Home Edition

TELEPHONE 383-4111

CLASSIFIED 386-2121

The Daily Colonist.

Vancouver Island's Leading Newspaper Since 1858

Cloudy, Showers

Weather Details On Page 2

No. 32–114th YEAR — VICTORIA, BRITISH COLUMBIA, WEDNESDAY, JANUARY 19, 1972 — 10 CENTS DAILY 20 CENTS SUNDAY

Garfield Todd and daughter Judy
. . . heading for separate prisons

Likely To Incite Riots, Says Rhodesia Order

Ex-Premier, Daughter Face Jail

UPI, AP, Reuter

SALISBURY — Police Tuesday night arrested a former premier of Southern Rhodesia who is an outspoken government opponent, on charges he was likely to incite riots, climaxing the third consecutive day of violence during which Africans demonstrated against prolonged white rule in Rhodesia.

Security forces shot and wounded several Africans at Gwelo, government officials said

Police bearing a detention order signed by Law and Order Minister Desmond Lardner-Burke arrested former Southern Rhodesia prime minister Garfield Todd, 63, and his daughter Judy, 28, at their farm 300 miles from Salisbury.

The New Zealand-born Todd and his daughter are both strong opponents of Premier Ian Smith's regime.

Under the orders, Todd must go to jail at Gatooma and his daughter to a jail at Marandellas.

An official government statement issued said a black youth died of chest injuries after tripping over a log while running away from a police patrol at Gwelo, 180 miles southwest of Salisbury.

It said two black looters were wounded by gunshots, one suffered a bayonet wound and more than 40 persons were arrested.

Todd and his daughter have spoken regularly overseas, denouncing the policies of the white-minority Smith regime. Last week, Todd was the main speaker at a Bulawayo meeting called by the African National Council — a recently formed body opposed to the proposed British-Rhodesian independence settlement terms.

In an hour-long demonstration Tuesday, hundreds of chanting young blacks burned down the Monomatapa post office; set fire to a restaurant, looted and burned a beer hall next door, set fire to a church social centre, smashed every window in the township's civil hall and then started a fire in a beer hall.

— AP

Gwelo mob chants 'No! No! No!' at police

— AP

Storis: ready to use her guns

Soviet Ships Resist Arrest Off Alaska

JUNEAU, Alaska (AP) — Balky crews aboard two Soviet fishing vessels seized for illegal entry into United States waters were resisting escort to a U.S. Navy base in the Aleutians, the coast guard said Tuesday.

One of the two ships earlier had tried to escape but was recaptured Tuesday following a four-hour chase through the Bering Sea ice pack which nearly ended in gunfire.

The coast guard icebreaker Storis, outnumbered 80 to one by the Soviet fishing vessels, had armed boarding parties on both vessels and two Russians were reported under arrest aboard the Storis.

Officials said there were no reports of violence.

A spokesman said the Storis, attempting to escort the two ships 600 miles south to Adak Island, failed to get under way partially due to the un-co-operative Soviet crew.

"It's quite simple for them to say 'No, we're not going and just sit there.'" the coast guard spokesman said.

The 362-foot Lamut, a processing ship, and the side-trawler Kolyvan are charged with conducting illegal fishery support activity within the U.S. 12-mile limit near uninhabited St. Matthew Island about 200 miles off the western Alaskan coast.

Armed coast guard personnel were stationed aboard the two vessels, but a spokesman said the boarding parties were not capable of operating the vessels, and the Russian seamen were "dragging their feet."

The coast guard said two Russian fishing officials — the master of one of the vessels and the fisheries director of the Soviet fleet — had been arrested and were being held on the Storis. Their names were not available.

A coast guard cutter from Kodiak, the Balsam, was scheduled to reach the scene today to assist the Storis. The three vessels were reported to be sitting about 20 miles from St. Matthews Island Tuesday afternoon.

Officials said communications with the Storis were spotty but declined to disclose other details of the ship's situation.

The Lamut, flagship of the 80-vessel Soviet fleet, fled with an armed coast guard party aboard after it was seized Monday night. The Storis "came about as close as you can get" to firing a warning shot at the Lamut during a four-hour zig-zag chase through foot-thick ice, the coast guard said.

One coast guard official said if the two ships could not be persuaded to head for Adak under their own power, alternatives would be either

Continued on Page 2

Cabinet Paves Way to Gas Hearing

Hydro Can Bid with Others

By IAN STREET
Colonist Legislature Reporter

Premier Bennett announced Tuesday the government has cleared the way for B.C. Hydro to become an applicant before the Public Utilities Commission for the right to build a natural gas pipeline to serve Vancouver Island.

The move, in the form of a cabinet order-in-council approved Monday and made public the following day, places the crown utility on the same basis as five private-enterprise bidders for purposes of the pipeline hearing only.

It was necessary, Bennett told a press conference, because the British Columbia Hydro and Power Authority Act, 1964, previously prevented the crown agency from participating in hearings held by the PUC because Hydro doesn't come under the commission's jurisdiction.

The cabinet order said: "It is in the public interest that, for the purpose of enabling the Public Utilities Commission to hold full hearings with respect to the construction, operation and maintenance of such a pipeline, the authority should have the status of an applicant for a certificate of public convenience and necessity in company with the other applicants therefor."

It went on to clearly spell out, however, the government's position that for all other purposes than these particular hearings and this particular application Hydro would remain outside of the jurisdiction of the PUC.

Bennett was asked whether this means Hydro would not exercise its current right to build the gas pipeline without regard to any decision which the PUC may arrive at after

Continued on Page 2

St. Lawrence

Canada Curbs Sealing

OTTAWA (CP) — The government has decided to impose a partial ban on seal hunting in the Gulf of St. Lawrence this year, Fisheries Minister Jack Davis announced Tuesday.

The minister denied the action was prompted by a worldwide publicity campaign against the annual seal hunt, based on allegations of cruelty to seal pups.

He said the decision was based entirely on the need for conservation, emphasizing that the ban isn't "for all-time" but only for this year. Longer-term government policy had still to be worked out.

Prohibited under the ruling are sealing operations from large vessels and from aircraft. Traditionally, these have accounted for the bulk of the gulf harvest.

Tycoon Quits Maritimes

SAINT JOHN, N.B. (CP) — New Brunswick industrialist K. C. Irving, 72, says he is no longer a resident of the province and has left his business interests, valued at $500 million by many, in the hands of his three sons.

Irving, in a telephone interview late Tuesday from Nassau in the Bahamas, refused to comment on speculation he had left New Brunswick because of increased taxation — particularly the province's introduction of succession duties.

Irving

Controllers Cut Bid But Pact No Nearer

OTTAWA (CP) — Spokesman for air traffic controllers now on strike broke a news embargo Tuesday to disclose that the union and the federal treasury board are still far from a settlement over the main issue of salaries.

J. R. (Dick) Campbell, president of the 1,600-member Canadian Air Traffic Controllers Association, told a news conference the union now is awaiting a treasury board response to a demand for a 30-per-cent salary increase in a 27-month contract.

The strike has caused layoffs throughout the air transportation industry, with Air Canada laying off 10,000 employees without pay at 12:01 a.m. today, CP Air putting 2,500 employees on off-duty status and Pacific Western giving 1,000 of its 1,400 workers "leaves of absence without pay."

Campbell said the latest demand is 50 per cent less than the raise originally sought by the union and is "within the area of a reasonable settlement."

He would not specify how much the treasury board has offered as a counter-proposal. The government offer, however, was at least equal to the 15.5-per-cent raise recommended in a conciliation report and rejected in a union vote last week.

The top salary rate for operating controllers is $14,600. Pointing to the salaries of other aviation workers, the union initially argued for a raise to $24,400.

Campbell said that request has been reduced twice in the past three-and-a-half days. The most recent round of talks has been conducted through mediator Noel Hall of Vancouver, whom Campbell described as "a very capable guide." Hall imposed the news embargo Friday.

Still before the two negotiating teams is a formula proposed by Hall as a means to reach a settlement of the strike, now in its second day.

Other sources indicated the somewhat unorthodox plan would open the way to an agreement without upsetting the pattern of contracts established by the treasury

Continued on Page 2

● Air Canada cuts city, airport staff. Page 17.

Dockers May Ask 'Support' in B.C.

VANCOUVER (UPI) — The Port of Vancouver, hard-pressed to handle a record number of ships, was faced today with the possibility its dock workers may walk out in support of striking U.S. longshoremen.

The president of the International Longshoremen's and Warehousemen's Union, Harry Bridges, warned in San Francisco Tuesday the strike at 24 U.S. west coast ports could spread to Vancouver and Hawaii.

A Vancouver ILWU spokesman said Tuesday they had not yet received a request from the Americans for support action. He said however, the local had been advised through the union's official newsletter to be prepared to walk out if no agreement was reached in the United States.

"If such a move was contemplated, we'd have to examine it very closely," said Don Garcia, president of the ILWU local.

Garcia noted, however, American dock workers were prepared to support any strike action by Vancouver longshoremen during their last contract dispute.

"So when they got into this altercation, we were prepared to reciprocate their offer," the union official said.

Acting port manager Bill Duncan warned that any strike action by Vancouver longshoremen would be illegal since "there is a contract in existence now and it doesn't expire until July."

There were 55 ships in the Vancouver Inner Harbor Tuesday and another 26 floated at anchor in English Bay waiting for a berth. Vancouver normally handles about 30 ships a day.

Train Halted For 11 Hours

VANCOUVER (CP) — Work crews Tuesday night cleared a derailment on the CP Rail main line near Donald, B.C., near the Alberta border which had resulted in an 11-hour delay for passengers aboard CP Rail's east-bound Canadian, which left Vancouver Monday night.

The passenger train left Vancouver Monday night, with five extra cars because of the strike of air traffic controllers.

Technicians

Union's Stand 'Solid'

MONTREAL (CP) — A spokesman, for 2,000 communications technicians expressed satisfaction with the solidarity shown by a 24-hour nationwide walkout Tuesday.

Lucien Garand, vice-president of local 2228 of the International Brotherhood of Electrical Workers, said the walkout "was called to show the treasury board that we have full support from our members" in protesting a conciliation board report on contract talks.

He said the next step, once the men return to work at 8 a.m. today, is a vote on the board's recommendations.

"We are recommending that the membership refuse the offer and refusal will amount to an automatic strike vote."

He said voting among the men, made up of radar, navigational aid and communications technicians, will begin tonight and continue through Jan. 25. Counting will begin Feb. 3.

The electrical workers are members of the Canadian public service and negotiate with the treasury board in Ottawa where their head office is located.

Baby's Need Beats Time, Distance

MONTREAL (CP) — A badly-needed drug for a two-week old baby suffering from a rare disease, arrived at a Montreal children's hospital Tuesday night from London with the help of medical, airlines and customs officials in three countries.

Dr. Louis Dallaire of St. Justine Hospital said the drug arrived at the hospital after a roundabout journey from London, made necessary by the Canadian air controllers strike.

The drug was flown on a scheduled BOAC flight from London to New York where it was put on another plane for Burlington, Vt., 100 miles south of here.

It was brought by automobile on the final leg by Robert Buckley, an off-duty, Montreal-based U.S. customs officer.

"We are very grateful to Mr. Buckley and the airline officials for their co-operation in this affair," Dallaire said in a telephone interview.

Dallaire said the drug was to be administered to the baby during the night and "we wouldn't know the results for a while yet."

The baby is suffering from a disease that turns proteins into poisons and could cause mental retardation and even death.

A spokesman for the Canadian Air Traffic Control Association said Tuesday the controllers are "always ready and available to assume their responsibilities in cases of emergency flights such as the one involving the drugs for the baby."

He said that if the controllers had been alerted, it would have been possible to have brought the medicine directly from England.

An Air Canada spokesman said he was aware of the controller's offer but said that "in this case, the cost would have been too prohibitive."

INSIDE TODAY

Water Poison Plot Charged to Pair —Page 3

Schmockey Night Is Monday Night —Page 12

Claire Bloom Bloomed Fast —Page 31

	Page
Bridge	31
Comics	30
Crossword	25
Entertainment	31
Finance	8, 9
Garden Notes	20
King Winterfish	10
Provincial Court	32
Sport	14, 15
Television	33

Gorde Hunter

Place in Sun

FARAWAY places with strange-sounding names. Harry Belafonte's Island in the Sun. Barbados, rugged coral island, swaying cocoanut palms, graceful lignum vitae trees, the one-time playground of such pirate rogues as Henry Morgan, Captain Kidd and the Blackbeard, Edward Teach.

A winter haven from the snow and rain, an idyllic watering hole in the sunny Caribbean. A different world, a world where they drive on the wrong side of the roads, where heating systems are unknown, where indeed many houses and hotels don't even bother with glass windows, preferring the jalousie shutters.

WHERE RUM is king and quite possibly cheaper than milk and where your everyday holiday bankroll takes on anemic characteristics. Where the native Bajans are still friendly to the white people whereas they should look on them as exploiters of the first water.

Where the gentle Trade Winds never stop and where a temperature under 70 degrees is considered a cold snap. A world of sun and sand, of magnificent hotels and squalid hovels.

The Hunter expedition to Barbados was an eye-opener. Good hotels start at about $45 a day (for two and including breakfast and dinner) and food is considerably higher than what we pay here on our Island.

I suggest that for the pure tranquility of magnificent white sandy beaches, azure blue waters that are embracingly warm, few vacation spots will match it. It is relaxation personified. I would also suggest it is not a mecca for those looking for a real swinging place. Once you've heard one calypso band you've heard them all. The golf courses (two) are considerably short of the groomed splendor we are accustomed to in Victoria.

I MENTIONED the native Bajans and their exploitation at the hands of the American, Canadian and British money barons. The hotels, for instance, charge those sky-high prices, but manage to pay the native help starvation wages.

Salaries of $15 to $20 (Canadian) a week are common and if this isn't enough to turn these friendly people against the white, I don't know what is. It's slavery and sooner or later the oppression is bound to manifest itself in revolt. Indeed, on the islands of Jamaica, Trinidad and Tobago, there already is strong evidence of Black Power movements and the white man will reap the ashes of his monumental stupidity.

I WAS tipped off to forego the hotels and stay instead, in one of the many fine apartment hotels which come complete with all kitchen services. They are considerably cheaper ($30 a day) and usually situated a short wedge shot from the beautiful beaches.

It is wise, however, to receive confirmation of your space and the daily rate. I wound up paying considerably more per day than what I thought was the agreed-upon rate.

Supermarket shopping can be an exercise of considerable magnitude. All the meat is imported from Australia or New Zealand and down under beef does not hit the taste buds the same as our Canadian beef. As a matter of fact, there is a group of hotels and luxury homes on the Gold Coast of the island that import all their beef direct from Calgary.

Strangely enough, fresh fruit and vegetables (top quality) are at a premium.

BRIDGETOWN, the main city, is many things. Ancient, modern, decaying, growing. It is a mecca for buying inasmuch as the whole place is duty free. There are many bargains to be had and in many instances, selections are reasonably good.

An out-of-town newspaper (New York Times) costs $1.25 (BWI) and long-suffering wives can take heart in the fact there are few television sets around for hubbies to hunch over. In short, you can easily be cut off from the worries of the outside world.

I AM a firm believer in the winter holiday on the very obvious grounds that Victoria in the summertime is too good to leave for any length of time. Barbados is a long way to go, but for pure relaxation, it does the job of recharging the batteries very well.

And yet, even with the intermittent falling of that abominable white, wet stuff, it is nice to get back to Victoria. Anybody who would make a permanent exchange for Barbados or any of the British West Indies, would leave me suspect of their thinking processes.

YOUR GOOD HEALTH

One Leg Shorter

By G. C. Thosteson, M.D.

Dear Dr. Thosteson: I've never read about my problem but maybe there are others like me.

I am 28, mother of two children, and in the last three years I've noticed that my left leg is nearly one inch shorter than the right.

I first noticed it when we started wearing the longer-length flared slacks. I never noticed it years ago. Now my skirts and dresses hang to the left and it's becoming very noticeable.

I have no pain and do not limp. What could be the cause of this?—**T.D.L.**

It could be a quirk of development which you've had much longer than you realized. Posture also could be a factor.

It's not as easy to predict the consequences of something like this as you might think. It may never cause you any trouble. Then again, it might as you get older and perhaps — pardon the thought — heavier.

A discrepancy less than this in leg length has sometimes been traced as the cause of Tietze's disease, a curious (and annoying) type of pain near the breast bone. A small lift on one shoe has been used with success as a remedy.

In your case, a lift might be in order. So might back exercises.

Even though you are having no difficulty now, I would suggest seeing an orthopedist to determine the real underlying cause. Whether to have any treatment would depend on what he finds, and whether the condition may in the future bother you or become worse.

□

Dear Dr. Thosteson: What can you tell me about migraine headache (blurring of vision, headache over one eye, nausea)? Cause? Prevention? Alleviation?

Could birth control pills aggravate this condition?—**A.O.**

In general, the only successful way to handle migraines is to learn to stop them before they really get started, and it is usually possible to learn the signs that indicate one is coming.

Yes, birth control pills, along with many other things, can aggravate migraine — but that isn't saying that birth control pills necessarily contribute to this trouble.

The Weather

JAN. 19, 1972

Cloudy with a few rain showers; winds southwesterly 15 to 20; Tuesday's precipitation .05 inch; sunshine nil; recorded high and low at Victoria 37 and 34; today's forecast high and low 40 and 35; today's sunrise 7:59 a.m., sunset 4:51 p.m.; moonrise 9:27 a.m., moonset 9:19 p.m. Thursday outlook: a few showers.

East Coast of Vancouver Island — Mainly cloudy with showers of rain or wet snow; winds southeasterly 20 at times; Tuesday's precipitation .02 inch; recorded high and low at Nanaimo 35 and 25; forecast high and low 38 and 32; Thursday outlook: a few rain showers.

West Coast of Vancouver Island — Cloudy with showers of rain or wet snow; winds fresh southerly; forecast high and low at Tofino 40 and 35. Thursday outlook: rain showers.

North Coast — Gale warning continued for mainland inlets; cold; clear, cloudy periods on mainland, cloudy, snowflurries in Queen Charlottes. Thursday outlook cloudy periods, cold on mainland; snowflurries, milder in Charlottes.

Extended outlook, Friday through Sunday — Periods of rain. Highs in 40s, lows in 30s.

READINGS

St. John's	28	8	Trace
Halifax	35	14	.12
Fredericton	37	—9	—
Charlottetown	28	7	—
Montreal	40	22	—
Ottawa	40	22	—
Toronto	40	26	—
North Bay	35	21	—
Thunder Bay	33	11	Trace
Kenora	5	—14	Trace
Winnipeg	—1	—15	.01
Churchill	—23	—35	—
The Pas	—15	—20	—
Brandon	—2	—12	.03
Regina	—8	—20	.02
Saskatoon	—16	—25	.07
Prince Albert	—10	—25	.07
North Battleford	—22	—27	.12
Swift Current	—16	—26	Trace
Medicine Hat	—13	—13	.01
Lethbridge	—12	—18	.02
Calgary	—14	—23	.01
Edmonton	—21	—27	—
Cranbrook	22	9	Trace
Castlegar	25	16	.01
Penticton	22	7	.15
Revelstoke	15	4	.05
Princeton	14	1	.14
Vancouver	34	27	.61
Prince Rupert	27	21	—
Comox	33	27	.03
Prince George	—6	—14	Trace
Kamloops	17	2	.03
Whitehorse	—36	—45	—
Fort St. John	—26	—35	.14
Seattle	38	34	.34
Spokane	27	26	.07
Portland	58	40	.60
Chicago	48	36	—
New York	45	28	—
Miami	75	47	—
San Francisco	50	40	—
Los Angeles	66	50	—
Phoenix	72	35	—
Las Vegas	59	30	—
Vernon	19	9	.10
Salmon Arm	29	8	.06

TIDES AT VICTORIA HARBOUR

	Time	Ht.	Time	Ht.	Time	Ht.	Time	Ht.
	H.M.	Ft.	H.M.	Ft.	H.M.	Ft.	H.M.	Ft.
18	07.30	8.5	10.05	8.0	14.05	9.0	22.40	1.7
19	06.40	8.6	11.05	7.3	15.20	8.3	23.15	2.4
20	06.30	8.8	12.10	6.5	16.55	7.4	23.45	3.1
21	06.55	9.1	13.25	5.8	18.20	6.5		
22	00.15	4.7	07.20	9.4	14.45	4.4	20.30	5.0
23	00.20	5.8	07.50	9.6	15.50	3.4		
24	08.10	9.8	16.55	2.4				

TIDES AT FULFORD HARBOUR

	Time	Ht.	Time	Ht.	Time	Ht.	Time	Ht.
	H.M.	Ft.	H.M.	Ft.	H.M.	Ft.	H.M.	Ft.
18	07.45	11.7	12.45	9.0	16.45	9.0		
19	00.05	2.0	08.05	11.7	13.40	8.0	17.50	9.2
20	00.40	3.0	08.25	11.8	14.40	6.8	19.25	8.5
21	01.20	4.3	08.35	11.8	15.25	5.5	20.50	8.1
22	01.50	5.8	08.55	11.7	16.15	4.3	23.00	8.1
23	02.40	7.3	09.25	11.6	17.15	3.3		
24	01.30	8.9	03.25	8.8	09.55	11.4	18.05	2.3

From Page 1

Hydro

its hearings later this year. The premier replied: "Yes — until this hearing is over at least."

He added the whole question of a gas pipeline serving the Island is complicated and difficult and would require full deliberations by the PUC to resolve it. He indicated the commision would deal in detail with costs, routing, necessity for assuring the supply or natural gas and possibly even the question of whether or not Hydro has the right of first refusal on distribution once the gas is delivered to the Island.

The premier was also questioned on whether the fact that the cabinet, at its Monday meeting, had passed only this one order and had sent it to Vancouver for signature by Lt.-Gov. John Nicholson, indicated the government considered Hydro's involvement a matter of urgency.

Bennett replied the government wasn't ordering Hydro to make a formal application, but was allowing it to do so because it was "very anxious" to have the matter of supplying natural gas to Vancouver Island resolved before a critical energy shortage developed on Vancouver Island. Previous indications are this situation could arrive as early as 1975 or 1976.

Meanwhile, it appeared certain Hydro would cast itself in the role of a full applicant before the PUC. Recreation Minister Kenneth Kiernan, a director of the crown agency, said here the executive board of Hydro would meet Monday to consider the question formally, but added he expected it would go ahead. And in Vancouver Hydro chairman Dr. Gordon Shrum gave the same indication.

On Jan. 25 in Vancouver all the applicants will get together for a second time to try to resolve their legal and other problems. A previous pre-hearing conference Jan. 6 broke up in confusion over Hydro's special legal status outside the jurisdiction of the PUC.

From Page 1

Fishboats

to tow them to port or release the vessels but detain their masters to face charges.

Federal fisheries officials say the vessels, under bilateral agreements, could have conducted their operations legally within three miles of shore a few miles from where they were seized while loading fish.

In Anchorage, U.S. Attorney G. Kent Edwards said the vessels probably will be charged with illegal intrusion into the zone, but no charges are expected against the Lamut for leading the icebreaker on the chase through international waters.

Making passes in front of the Lamut and finally threatening to fire a warning shot, the 230-foot Storis recaptured the Soviet factory ship and resumed its escort course for Adak.

Spokesmen at the coast guard headquarters here said the Lamut, reported carrying fleet commander Vladimir Artemov, and the 278-foot Sidetrawler were discovered about 9½ miles from the island.

Explanation Comes First

MONTREAL (CP) — Senator Richard Stanbury, president of the Liberal party of Canada, said Tuesday Prime Minister Trudeau will not call a federal election until he and his cabinet have had a better chance to explain their accomplishments to the electorate.

He also said in an interview he could not predict an election date, expected some time this year although the Liberal mandate runs to June, 1973.

Cut Prices 'By a Fifth'

OTTAWA (CP) — New Democrat Barry Mather, MP for Surrey-White Rock, has proposed that prices, rents, interest and tax rates be reduced 20 per cent this year.

In return, he said in a press release Tuesday, labor unions could agree to hold the line on current wage rates.

"Thanks to unions many people are not so much exploited in what they are paid, but ... in what they are charged. As a producer the worker has gained. As a consumer, he has not," he said.

Bid Cut but Pact Remote

From Page 1

board with nearly 200,000 other federal employees.

The union decision to break silence on the talks appeared to result from membership pressure for more information about any progress that has been made.

Both sides insist they will continue to bargain in good faith but the union action may be the first sign that the talks are faltering.

If so, pressure will mount swiftly on the government to recall Parliament and seek back-to-work legislation to take effect sometime next week.

The cabinet is expected to consider such a move when it meets Thursday if there still is no sign of a negotiated settlement.

Salary raises are not the only stumbling block to a settlement. The union still is seeking a reduction in the controllers' current 36-hour work week. The treasury board would like a temporary increase to 38 hours a week until more controllers can be trained. The two extra hours would be paid for at overtime rates.

In the Air Canada layoff, across the country passenger agents, reservations clerks, flight crews, mechanics and ground personnel were affected. However ticket and cargo sales offices were staying open to arrange refunds and alternative transportation for passengers.

Air Canada said the strike is costing $1.3 million a day. CP Air sets its loss at $400,000 and PWA said its revenue loss is at least $100,000 a day.

Meanwhile hotels were starting to feel the pinch. A survey of Calgary hotels showed reservations down by as much as 65 per cent.

Peter Martin, general manager of the Calgary Inn, said that if the strike continues, some hotel employees may be laid off.

Both Canadian National Railways and CP Rail reported heavy business.

"We're as busy as we were at Christmas," said Doug Carey, CN spokesman at Edmonton. CN added two extra sleepers for the Super Continental run east Monday.

CP Rail added an additional diner, two sleeping cars and a coach to its transcontinental Canadian.

Greyhound added 10 extra buses a day heading south from Vancouver through Seattle and 15 additional coaches have been put on the daily run to the Cariboo country in the British Columbia interior.

A Calgary-Edmonton shuttle air service which uses visual flight rules doubled its trips and Western Airlines was operating a bus service between Calgary and Great Falls, Mont., to connect to United States cities.

In other developments, PWA received permission Monday to operate a 707 jetliner through six American airports to "rescue" charter passengers stranded by the strike. A planeload of Europeans was flown to Amsterdam late Monday night after permission was received from Canadian and American aviation authorities.

A prolonged strike could also sink many Canadian travel agencies, says Edward Bryant, general-manager of ASTA-Canada.

Bryant said Tuesday that about 90 per cent of travel agency customers travel by air.

NO MONEY
TILL MARCH
HONDA
NEXT RED LION
PEARSON

FANTASTIC SAVINGS IN ALL DEPTS.

Ultra Modern Swedish Ball LIGHTING FIXTURE
PLASTIC
$2.75

Marblique BATHROOM VANITY CABINET
Moulded basin for chip resistant marblique with walnut cabinet
20-inch size
$49.95

600 Watt DIMMER LIGHT SWITCH
Easily replaces existing Switches
$6.95

4-inch Aluminum DRYER VENT
$1.49

Recessed MEDICINE CABINET
16" x 26" 3 Shelves
$9.95

Shower Door
$29.95
PLASTIC

INSIDE DOOR PASSAGE SETS
Brass Finish
$2.49

Wall Mounted Medicine Cabinet
A truly beautiful bathroom cabinet that installs in minutes at these low sale prices
18-Inch $18.95
30-Inch $20.95
24-Inch $24.95
36-Inch $28.95

19" ROUND BATHROOM BASIN
Complete with pop-up faucet self-rimming B-grade.
$28.95
Sketch Similar

FIBERGLASS PIPE WRAP 88¢ ROLL

OPEN 8:30 to 5:30 — FRIDAY 'TIL 9:00
CHARGEX
thunderbird
386-2921 2929 Douglas St.

Two Held in Water-Poison Plot

Suspects Pera, Schwander

CHICAGO (UPI) — Two college youths who allegedly harbored a dream of establishing a "new master race" were charged Tuesday with conspiracy to commit murder in a plot to poison Chicago's water supply with typhoid and other deadly bacteria.

Mayor Richard Daley, flanked by Police Superintendent James Conlisk and Water Commissioner James Jardine, held an extraordinary news conference to assure Chicagoans that proper precautions have been taken and the city's water supply is safe.

State's attorney Edward Hanrahan said the alleged plot extended beyond Chicago to other communities in the midwest. Police said Ft. Sheridan, an army base north of Chicago, was a possible target.

Authorities said substances found in the far North Side home where the two youths were arrested about midnight was identified by test as typhoid micro-organisms. But Hanrahan said "there is no indication of any infection of public water or other public facilities."

Alan Schwander, 19, Chicago, and Steven Pera, 18, of suburban Evanston, appeared before felony court Judge Robert Sulski. The judge set bond at $250,000 each after first assistant state's attorney Jack Schmetterer said the youths posed "an extreme danger to the community."

Conlisk told newsmen that, while the investigation was continuing, he did not believe any more persons were involved. Daley, assuring newsmen that "whatever steps should have been taken have been taken," also said he knew of no plot.

Jardine told newsmen, "Remember there are 20,000 square miles of water in Lake Michigan."

"It's pretty fantastic," he said. "In fact, I regard it as a harebrained scheme."

Schmetterer told Judge Sulski that the substance identified as typhoid micro-organisms was developed by Pera in a laboratory at the Mayfair campus of Chicago City College, where both men were students.

NO MONEY
TILL MARCH
HONDA
NEXT RED LION
PEARSON

SKINNY!
UNDERDEVELOPED FRAMES
FATTEN UP WITHOUT EXERCISE
If you're skinny and underdeveloped get WATE-ON. It's the new all-in-one dietary supplement that's jam-packed with weight building calories, vitamins, iron, plus almost every nutrient known for replacing exhausted strength and energy. Fast, easy gains of 5-10-25 lbs. and more reported. Also helps fight the nervousness, sleeplessness and fatigue that so often accompany an underweight condition. At druggists. Satisfaction or refund.
WATE-ON

France Heats Criticism of U.S. in Asia

Colonist-Los Angeles Times Service

TOKYO — French foreign minister Maurice Schumann wound up two days of consultations here Tuesday with one of France's strongest blasts to date against U.S. policy in Vietnam.

Schumann, at a news conference, said that U.S. troop withdrawals were not ending the Indochina problem as far as France was concerned. Of President Nixon's Vietnamization program, he said:

"Frankly, I don't like it."

The French diplomat, here for regular consultations with Japanese leaders, complained that the war was still continuing despite U.S. troop withdrawals.

"War operations, far from being scaled down, have been enlarged into Laos and Cambodia. Even the bombing of North Vietnam has started again. All this means that people in Vietnam, Laos, and Cambodia are still being killed, still being wounded and still being made captives. The destruction is continuing. If this is what is meant by 'Vietnamization,' then, frankly, I don't like it," he said.

He reiterated France's past insistence that the only way to end the war is through a political settlement.

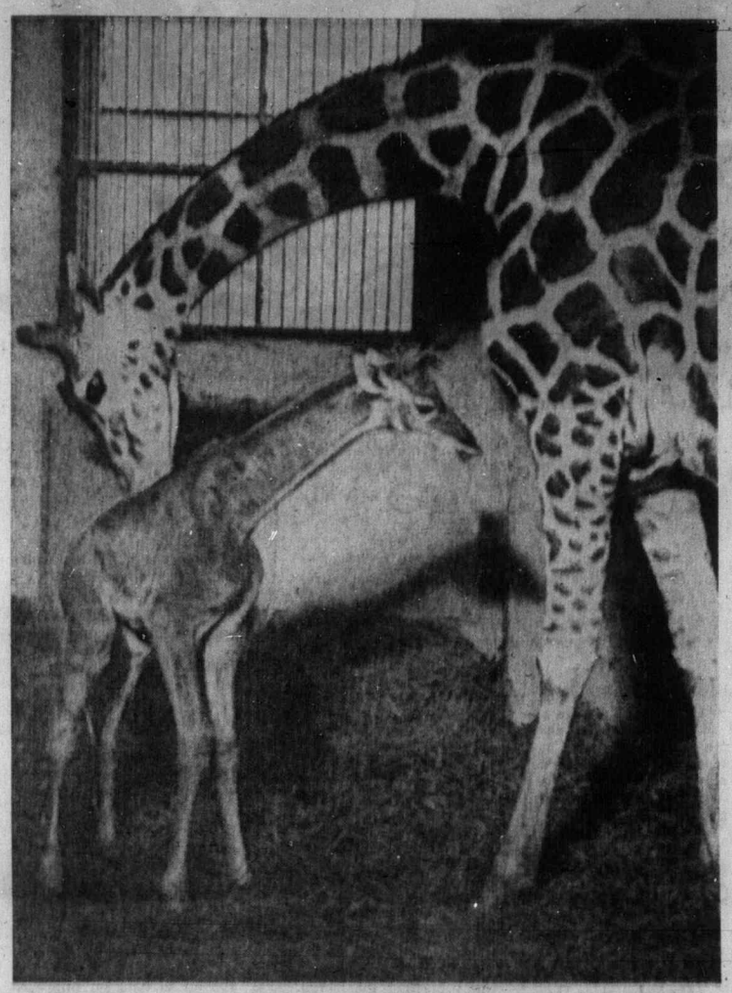

Spotless Rarity

Mother giraffe stretches her neck to her newborn baby, rare spotless fawn born Jan. 11 in Tokyo zoo. Zoo keepers believe there are only two other spotless giraffe fawns in world—one the sister of fawn above, second in national park in Uganda, Africa. Fawn above, named Tosmiko, will be shown to public in February.—(AP)

Illegal Drugs Rebound On U.S. Firm

WASHINGTON (UPI) — U.S. Justice Department officials Tuesday identified a Rochester pharmaceutical firm as the source of one million illicit amphetamine tablets in 12 states which led to the arrest of 39 persons since November.

The Bureau of Narcotics and Dangerous Drugs announced that the firm, Strasenburgh Prescription Products, has been served with an order to show cause why its export license should not be revoked.

The license, which expires Feb. 28, authorizes Strasenburgh to export amphetamine to a Mexican affiliate.

The BNDD announced that about one million illicit amphetamine tablets were seized with a street value of about $1.5 million. The seizure climaxed a 10-month investigation by the federal agency.

Andrew Tartaglino, deputy director of operations for phetamine product was manufactured by Strasenburgh and shipped in bulk to Laboratorios Strasenburgh de Mexico, for marketing under the trade name, Bifetamina.

Special BNDD agents first detected the product in illegal markets, starting in April, 1971, in New Mexico, Texas, Oklahoma, Tennessee, Alabama, Louisiana, Florida, Kentucky, Georgia, Colorado, Mississippi, and Arkansas. The ebony black capsule was sold on the streets under the names, Black Beauties, Black Mollies, Black Widows, and R.J.S.S.

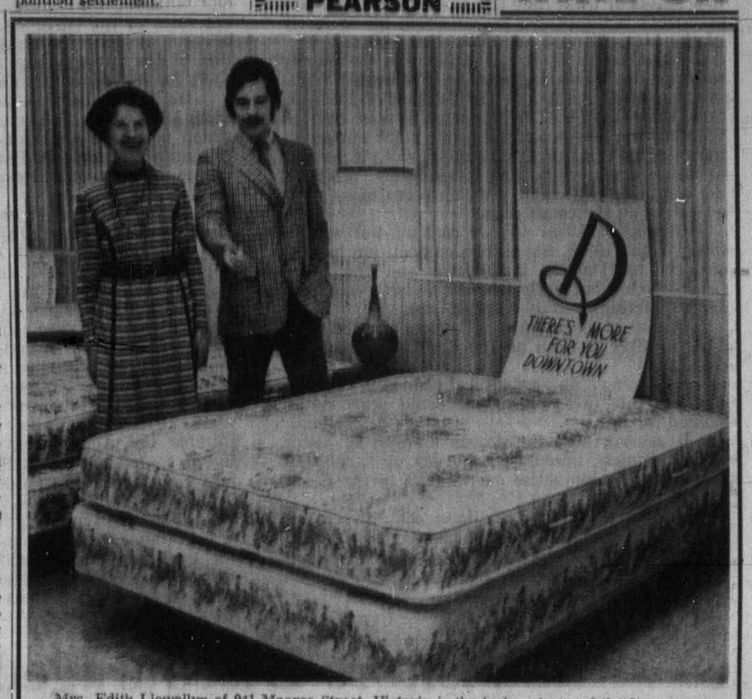

Mrs. Edith Llewellyn of 941 Meares Street, Victoria is the lucky winner of the Downtown Victoria Association Prize of the Month Contest for December. Mrs. Llewellyn is being given the Simmons Deepsleep Deluxe Mattress and box spring by Ron Ainsworth of Simmons.

Trinidad Swept By Polio

Colonist-Los Angeles Times Service

PORT OF SPAIN, Trinidad — Polio, the crippling disease that was thought to have been all but eliminated with the development of an effective vaccine more than a decade ago, is sweeping this little Caribbean island on an epidemic scale.

More than 130 cases have been reported since the outbreak came to light just before Christmas. Five deaths have been attributed to the disease. Two specialists from the Communicable Disease Centre at Atlanta, Ga., arrived over the weekend at the government's request along with 50,000 doses of oral vaccine. Three portable respirators and an iron lung are en route from the United States.

A public health specialist told reporters Monday that the situation constituted "an epidemic but not a serious one." He spoke, however, before the caseload was learned to have increased dramatically over the weekend. At Whitehall, the office of Prime Minister Eric Williams, a spokesman said Tuesday that the number of new cases "is not leveling off — it's pretty serious."

Primary schools, he added, were to have reopened last week following the Christmas holidays but will remain closed until the epidemic can be brought under control. He declined to estimate when that might be.

The ministry of health, meanwhile, is pressing ahead with an urgent immunization program aimed primarily at preschool-age children. Despite the rising number of cases, however, less than 30 per cent of the children in some areas have been given the vaccine.

"Public response," the government spokesman said, "has been slow although an appeal has been issued through radio, television and the newspapers."

Belfast Man Shot Dead In Door of Own Home

BELFAST, Northern Ireland (UPI) — Gunmen shot a Belfast man to death Tuesday night in the doorway of his home in the presence of his wife and family, police said.

His 81-year-old mother-in-law was injured in the attack.

Sydney Agnew, 40, was the 213th victim to die in the violence wracking Northern Ireland since August, 1969.

Agnew was at his home in East Belfast's Protestant Mount neighborhood with his wife, three children and mother-in-law, Mrs. Margaret Russell, when three or four men rang the doorbell, a police spokesman said.

One of the children answered the door and called to her father.

"He came and the men shot him dead," the spokesman said. "Mrs. Russell was hurt, too."

A British army sergeant who requested political asylum in the Irish Republic changed his mind and returned to the north, the army said.

Sgt. Thomas Fenton, 37, who was born in the Irish Republic, left his Lancers cavalry unit at Omagh in Northern Ireland before dawn and crossed the border into the south.

He came back Tuesday night across the 100-yard bridge that links Belcoo in the north's County Tyrone and Redlion in the south's County Cavan.

"He said he had changed his mind about requesting asylum and wanted to return to his unit voluntarily," an army spokesman said.

West Pakistan Tie Spurned by Mujib

DACCA (UPI) — Bangladesh Prime Minister Sheikh Mujibur Rahman Tuesday brushed aside an offer by Pakistan President Zulfikar Ali Bhutto to unite the two governments with the sheikh as leader, saying he wanted his country to remain free.

Sheikh Mujib spurned Bhutto's offer with a curt, "I do not want Pakistan. Bangladesh is now a reality."

According to Radio Pakistan, Bhutto offered the sheikh his choice of either presidency or premiership of the Pakistani government in a speech Monday at Quetta in the western province of Baluchistan.

Director Named

OTTAWA (CP) — Luc Sicotte of Laprairie, Que., has been appointed director of public information for the department of regional economic expansion, it was announced Tuesday. Sicotte has worked as a reporter with the Montreal Gazette and The Canadian Press.

Plastic Warship on Ways

PORTSMOUTH, England (AP)— The world's first plastic warship, a rustproof minesweeper immune from magnetic mines, is being launched for sea trials Tuesday.

The 500-ton Wilton, made of glass reinforced plastic, carries with it British hopes for a greatly changed Royal Navy, including an all-plastic minesweeper fleet.

The 153-foot-long prototype, costing about $5.2 million, can dispose of magnetic mines without causing the disruption of their magnetic fields which detonates them when conventional metal vessels approach.

The ship also requires little maintenance, the navy says.

There have been plastic pleasure boats, but no warships.

Polyester plastic resin impregnated into layers of woven glass cloth is "the next great structural engineering material," the defence ministry predicts.

Death Decreed

GEORGETOWN, Guyana (AP) — Three men were sentenced Tuesday to be hanged for the murder of a Royal Bank of Canada messenger. The three were found guilty after a nine-week trial of strangling messenger Percival Garraway during a $11,500 bank holdup Oct. 6, 1970.

DOWNTOWN
PRIZE OF THE MONTH
JANUARY
WIN!
LOUNGE CLOTHES
VANCOUVER CANADA
MEN'S MADE-TO-MEASURE SUIT
In Your Choice of Cloth or Style

JANUARY 1972 — THERE'S MORE FOR YOU DOWNTOWN — DEPOSIT ENTRY FORM
NAME
ADDRESS
PHONE
STORE NAME

CONTEST CLOSES FEBRUARY 4, 1972
AND REMEMBER TO ALWAYS SHOP AT THE STORE WITH THE D ON THE DOOR
and ask for free parking

CONTEST NOW OPEN TO ALL DOWNTOWN SHOPPERS! IT'S EASY!
Cash your FAMILY ALLOWANCE or OLD AGE PENSION CHEQUE and deposit the entry form at any downtown Victoria business offering this service, including:
NATIONAL TRUST
YORKSHIRE TRUST
CANADA TRUST
ROYAL TRUST
CANADA PERMANENT
PLUS
Cut out and deposit this entry form at any participating downtown Victoria business with the D on the door.

The Daily Colonist.

"An Independent Newspaper . . . The Organ of No Clique or Party"

1858 — Published every morning except Monday by The Colonist Publishers Limited at 2631 Douglas Street, Victoria, B.C. Second class mail registration number 0516. All undelivered copies or any notices respecting changes of address are to be sent to the above address. Member Audit Bureau of Circulation. — 1972

RICHARD BOWER — Publisher and Editor-in-Chief

Disappointing Experiment

THE HOPE AND CONFIDENCE of Africans that with independence they would enjoy all the advantages of constitutional advance have suffered another severe reverse with the overthrow of the civil authority in Ghana.

It is easy to dismiss the incident as a symptom of experiment; and it is perfectly true that in their new status of what they like to call liberation, "experiment" is the proper classification for so many of the inexperienced administrations.

But Ghana's economic difficulties are largely to blame for the waning popularity of ousted Prime Minister Kofi Busia and the decision of the military, led by Col. I. K. Achampong, to seize control. Whether the new order will prove more competent than the old remains to be seen. It will not be able to improve materially and immediately, however, the economy of a country which relies to so great an extent on the cocoa crop.

Ghana produced 40 per cent of the world's cocoa in the 1960s. Since then competition has developed, particularly in Nigeria and the Ivory Coast, so that currently Ghana's share of the market is something less than 28 per cent.

On top of the volume loss, prices crashed from £472 to £211 per ton on the London market last October.

For a one-crop agricultural economy this was disaster. But the government could scarcely be blamed for it.

It served, nevertheless, as an excuse, along with seemingly unfounded charges of "arbitrary arrests" and malpractice on the part of the Busia administration.

This is the second military coup in Ghana since it was granted independence from Britain in 1957. In 1966 the army took over from then-President Nkrumah while he was absent, as was Dr. Busia in this latest incident.

But in Mr. Nkrumah's case he was in Peking when the blow fell, and it was assumed the army acted to forestall a larger acceptance of communist influence and assistance. Dr. Busia is a London-trained sociologist and a bitter foe of Mr. Nkrumah, and if anything a conservative reactionary from the point of view of the people of Ghana. He had outlawed the Trades Union Congress, halved the value of the currency, increased taxation, and brought in austerity measures, including cancellation of the car-purchase and other special allowances for civil servants which enraged that sector.

Dr. Busia also inherited Mr. Nkrumah's enormous debt load and creditor nations, many of which had been guaranteed extortionate interest, refused a moratorium. But the public, ignorant of the truth, blamed Dr. Busia for the economic troubles.

The planners of the coup, however, would have been better informed. Justification is likely to be offered — if, indeed, Col. Achampong can be bothered to make excuses — on the basis of Dr. Busia's inability to improve the little nation's economic position, and his evaporating popularity. And it is possible, too, that they could have anticipated drastic action from old friends of Mr. Nkrumah who might have been able to muster considerable support for Dr. Busia's removal.

The army's take-over in 1966 lasted over three years. Presumably, when the political climate is suitable, Col. Achampong will allow new elections. But it sometimes seems that Western democratic forms are unsuited to the African mentality and unacceptable to a people immured for so long by tribal laws and feudal tyranny.

Perhaps from the continuing political experiment something better will develop than the ready-made Western garb that has been so far so difficult to fit to the African figure.

Visitors Discouraged

THE LICENCE FEE for U.S. sports fishermen fishing in B.C. waters which is to be imposed this year under federal legislation is being attacked from both sides of the border — but not because a fee is undesirable. It's the method of application that causes the complaints.

The fee will apply not to the fishermen but to their boats, depending on size, and will range from $15 to $75.

And thus we have a Seattle couple writing to Environment Minister Jack Davis protesting that often the larger boats visiting Canadian waters contain fewer occupants than the smaller, and that the operators of the latter are more intent on fishing than on cruising: "In our own personal case . . . we enjoy cruising and making new friends and seeing old ones at the various marinas and parks along the way. On a rare occasion we may fish for a short period of time just for the fun of it. At the $50 rate our seafood catch, including clams and oysters, would be around $20 per pound. This is high-priced seafood . . ."

This observation is coupled with an anticipation of staying home as long as the fee is applied in the same manner. And the Vancouver Island Marina Owners and Operators Association thinks this will be a general reaction, that the fee "could prove to be disastrous to many members" because it will "only succeed in discouraging visiting tourists from coming to B.C. waters both by water and with trailered boats."

There is time for federal reconsideration before the tourist season begins. Surely it would be more effective and less of a deterrent to cruising visitors if each individual wishing to fish in B.C. waters were licensed in return for a moderate fee. The steep boat fee for cruisers will keep some of them away, and for those who come, it can only tempt them to try to get their money's worth — or more.

The Rebellion in Ontario's Leeds Gives Hope for the Whole Country

By LUBOR J. ZINK

NINE years ago, Pierre Trudeau called the Liberal Party a bunch of idiots behaving collectively like a spineless herd.

Writing in the 1963 edition of his Cite Libre Magazine, Trudeau described Lester Pearson as a power hungry opportunist and stated:

"The head of the troupe having shown the way (in the defence policy controversy), the rest followed with the elegance of animals heading for the trough . . . there is not remaining in this party one single man for whom principles mean more than power."

★ ★ ★

Things have changed since then.

When power beckoned, the angry academic who urged Canadians to vote NDP to save their souls and honor, not only joined the bunch of idiots but in short order became absolute master of the spineless herd. Power, evidently, has come to mean more to him than the presumably pristine principles he once preached.

On the other hand, several men arose among the Liberals for whom principles mean more than power.

The first to obey the dictates of conscience when he realized the illiberal nature and the devious policies of the Trudeau regime, was Paul Hellyer. Next came Perry Ryan and Eric Kierans.

★ ★ ★

Now these top echelon "rebels" for whom principles mean more than power, have been joined by the president and half the executive of the grit organization in the Ontario riding of Leeds.

Like the three parliamentarians, these officials of what no longer is a liberal party, are convinced that the Trudeau regime is doing harm to the country. And like Perry Ryan they follow their conviction to its logical conclusion.

They are making a clear break with the Trudeau party and pledging voting support to Robert Stanfield.

This does not mean that they are ceasing to be liberals. It merely means that they see no chance for expression and implementation of the basic tenets of Liberal political philosophy through the Trudeau-manipulated machinery of the party that carries the Liberal label.

The contention of the Leeds "rebels" is that Trudeau has transformed the Liberal Party into a vehicle of his personal political credo which they call socialist in concept and autocratic in execution.

In their view Trudeau is using the Liberal Party for forcing illiberal domestic and foreign policies on the country — polices that are harmful to Canada's vital interests.

These charges are not new. They have been made repeatedly by Trudeau's political opponents and independent critics since his first attempt to emasculate Parliament in 1968.

But coming from within the organizational structure of his party, they carry more weight. For while Trudeau's political opponents could be suspected of blind or vicious partisanship, ardent Liberal Party workers are above such suspicion. When they brand the Trudeau regime as a menace to the democratic structure of our society, they do so out of deep conviction that concern for the future of the country must override party loyalty.

No one whose service to a political party has put him in charge of a riding organization makes such a decision lightly. Coming as it does in an election year, the step taken by the Leeds "rebels" therefore represents an anguished warning to voters across the country.

Many people who have been watching the performance of the Trudeaucrats with growing uneasiness will find in the voices from Leeds an articulation of confirmation of their own forebodings. Those who haven't paid close enough attention to the transformation of the Liberal Party into an instrument of a Gaullist type semi-dictatorial rule have now the problem of the next federal election outlined for them.

★ ★ ★

In a nutshell, the problem is this: The Trudeau regime has shifted the whole political spectrum in Canada so much to the "left" that the Stanfield version of conservatism now holds the position formerly occupied by the Liberal Party.

People who want to maintain the essentials of Liberal democracy at home and of the Pearsonian internationalist posture in external affairs have to vote for PC candidates.

This is what the message from the Leeds grit "rebels" boiled down to.

Just as one swallow does not make a summer, what happens in one riding does not decide a national election. But it's another of the many hopeful signs of sobering up from Trudeaumania.

Copyright 1972, Toronto Sun Syndicate

Today in History

By The Canadian Press

Henri Howard, Earl of Surrey, was beheaded in the Tower of London 425 years ago today — in 1547 — aged 30. He had been convicted, by a prejudiced court, of high treason, namely asserting claim to heraldic arms of King Edward the Confessor (1042-66). The underlying reason was political. Surrey had said his father, as senior English duke, should be regent for Prince Edward when Henry VIII died, but Edward's mother was a member of the Seymour family, Howards' rivals. Henry VIII died Jan. 28, succeeded by Edward VI.

1950 — The Avro CF-100 aircraft made its first test flight.

1943 — The third daughter was born to Crown Princess Juliana of The Netherlands in an Ottawa hospital.

1942 — The Canadian National cruise ship Lady Hawkins was torpedoed in the Atlantic by a German U-boat with loss of 250 lives. Seventy-one persons were saved.

1883 — Three hundred and eighty-nine persons died when the German ship Cambria hit an iceberg.

PERKINS — by John Miles

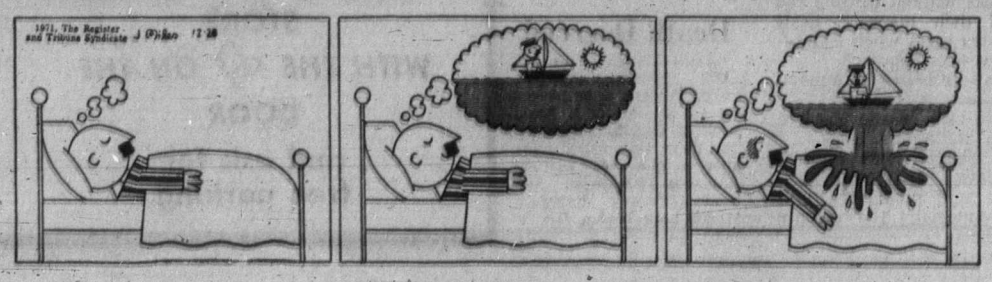

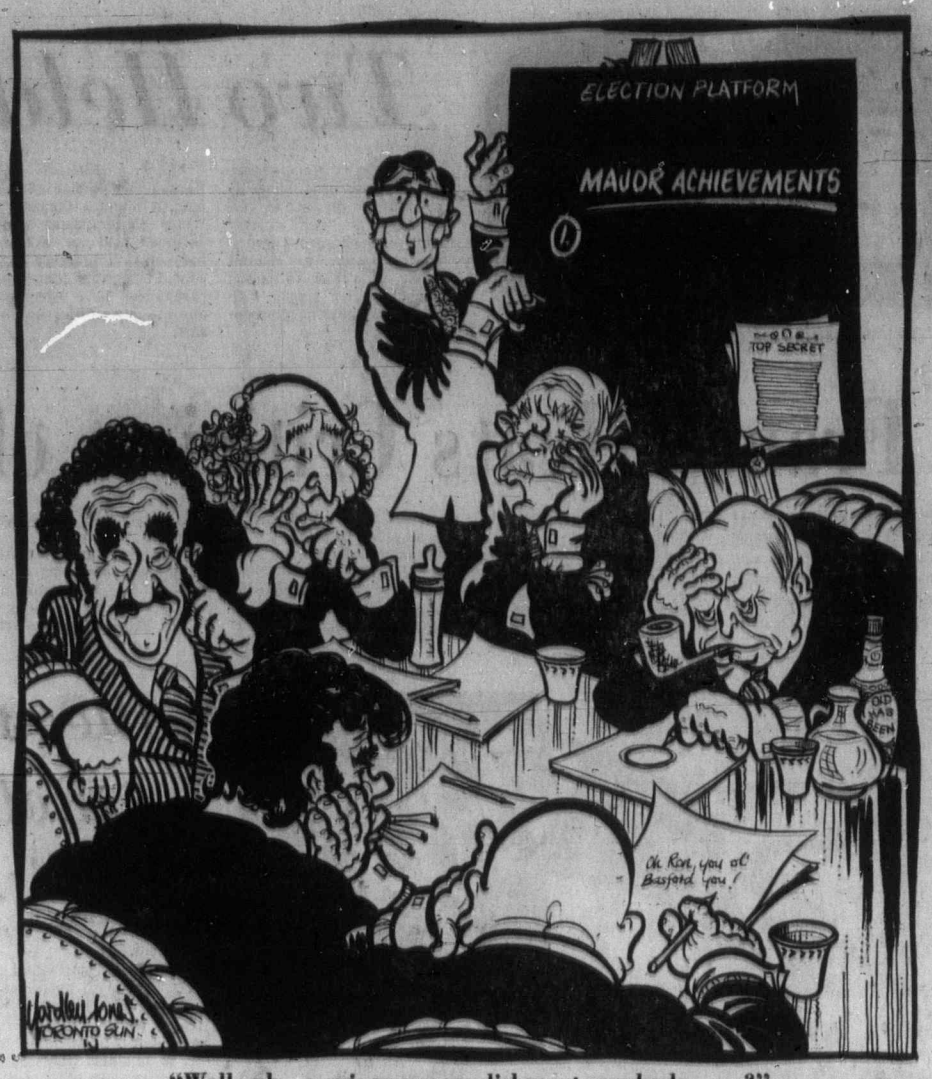

"Well, uh – a minor accomplishment, anybody . . .?"

OUR READERS' VIEWS

To be considered for publication in whole or in part, letters must be on subjects of general interest, and if signed with pen-names, must be accompanied by writer's name and address. Preference will be given to those that are brief.

Searching For Dona

THE IMPLIED suggestion that "radar, sonar, and similar equipment" may have assisted in the rescue of possible survivors of the sinking of the African freighter Dona Anita recently, is another example of political opportunism. It is unfortunate that important members of the government must resort to irrationality to gain public attention.

The statement is a display of emotionalism clouding the obvious lack of knowledge of the "equipment" suggested.

A more constructive approach would be to suggest that the Canadian Coast Guard and the Air-Sea Rescue squadrons of the Canadian Armed Forces be provided with modern ships and aircraft that can respond to emergencies off the west coast. Why not either replace the Argus aircraft or provide its proficient crews with reliable engines? It is a sad occasion when a search aircraft arrives on the scene of a disaster only to leave immediately because of engine problems.

Let's have more responsible statements from members of government!

A "well done" to all those who took part in the search under what must have been almost impossible conditions both at sea and in the air.

I. A. POWICK,
821 Towner Park Rd.,
Sidney.

Imports

It is quite amazing how hard it is getting to buy anything with a "Made in Canada" label on it. The large department stores are full of apparel with Japan, Taiwan, Hong Kong and such on them. If you search around a bit you will find a few things made in Canada, but almost hidden at times.

The argument the government gives for this flooding of the market is that it is necessary for a trade balance. After all, they say, we are selling iron ore, copper, wood and coal to these countries.

This to me seems about as reasonable as selling all my top soil to my neighbor so I can buy lettuce from him for the rest of my life because I'll have no where to grow it anyhow.

It is no secret that this idiotic scheme of things has already put Canadian companies out of business. The big import houses get rich but this employs few people.

Lets hope we see more "Made in Canada" labels before it is too late

A. W. GUPPY,
Box 176,
Chemainus.

Stick to It

The chairman of the Regional Board should never have accused the voters of View Royal of having their heads in the sand. Such an unfair attack can do nothing but make a lot of very good people very, very angry.

View Royal has simply turned down an invitation to add to the river of sewage that has been flowing from the neighboring municipalities to the sea for far too long. If anyone has his head in the sand on this issue it is Mayor Hugh Curtis. He has refused to look at the new evidence against marine disposal and conventional sewage treatment. He has chosen to stay with the outmoded way of doing things. He and the officials who follow his lead are all hung up on the same rusty hook.

Many will recall that only a few years ago Mr. Curtis, who now speaks so self-righteously of protecting the Gorge, was in favor of putting a further half million gallons a day of Saanich sewage into Portage Inlet. The residents of View Royal and Portage Inlet (I was then one of them) stopped that one. It was said by the defeated Saanich officials at the time that it was, all a one-man show. The recent View Royal vote certainly puts that myth to rest. The "one man" is half the world away but the View Royal community is still a fighting force. My congratulations to them on sticking to their guns — and their septic tanks.

Sewers in View Royal would not only have added to the pollution off Macaulay Point — they would also have changed the character of View Royal. It would have become "progressive" with industry and highrise apartments which the people of the area have stated so clearly they do not want — and it would have lost its charm.

What View Royal has wanted for years, and is finally getting, is some help from the health department on its septic tank problem. Unfortunately the health officers are acting reluctantly and from an admittedly prejudiced position. However, there are people in Greater Victoria who are up to date on improved septic tank practice. View Royal citizens (and perhaps the health board) should be prepared to seek help to make sure the current upgrading of septic tank installations is carried through without delay, with the best techniques available at the moment, and without unreasonable expense to those who have to take corrective action.

L. SMITH,
Cairns, Queensland,
Australia.

I Beg to Differ

Flab Can Be Beautiful

By FRANK LOWE

UP TO NOW complaints that there is too much government interference in our lives have not worried me. After all, I figure such complainers as big business and big unions can look after themselves.

But now I think it is time for the little guy to start complaining.

★ ★ ★

I am referring to the recent announcement by the government to the effect that Canadians are in worse physical shape than peoples of poor and under-developed countries.

This snide remark was coupled with the news that to combat this allegedly sad state of affairs the government is to launch something known as Sport Participation Canada, and bankroll it with $350,000 of our money.

The purpose of all this is to "lure Canadians out of their easy chairs and onto the playing fields or hiking paths."

This is government interference of the worst kind.

Why, I might ask, should my tax money be used to attempt to lure me into doing something I loathe? It has taken years of hard work to allow me to get off the hiking path and into my easy chair.

And I certainly resent the fact that the government now wants me to desert that well-earned easy chair.

Somehow I also believe that my physical shape is of no concern to the government. My financial shape, yes. But my physical shape, no.

In fact, I firmly hold to the thesis that government has no place in the easy chairs of the nation.

All this new government campaign will do is add to the mental unrest of thousands of Canadians.

★ ★ ★

I mean, up to now these Canadians have been content to sit in their easy chairs and congratulate themselves on being lucky enough to be able to do just that.

Anything that relaxing, these people told themselves, must be good for you.

But now the government is going to mount a high-priced campaign designed to shatter that contentment. We will be bombarded by messages telling us that while we sit we are growing flabby and endangering our health.

★ ★ ★

This will not result in people rushing out onto the playing fields and the hiking paths. But it will worry the chair-sitters.

So instead of sitting and enjoying it, they will sit and fret.

Mental smash-ups will multiply alarmingly.

Another point is that I don't see why we have to junk some old-time values. There was a time when it was a sign of success when a man could occasionally take it easy.

The fellow who could take a nap after lunch had it made, obviously.

Then there is this business about flab. Frankly, I have a hunch this is a word deliberately designed to make us believe that fat is not beautiful.

★ ★ ★

There was a time, however, when people had a more sensible view of things. That was when the well-upholstered man was held in some respect — anybody who could eat that well, the sensible view ran, must be doing all right.

But now a fellow with a well-developed stomach is an object of derision and has to watch his own money being spent to tell him he is nothing but a hunk of flab.

It is bad enough to be an object of derision at any time. But to be forced to pay for this derision is a little much.

★ ★ ★

It could be, of course, that I am viewing this development with too much alarm. After all, how many government projects really accomplish anything anyway?

The B and B Commission, for instance, drowned in its own verbiage. Cigarette sales continue to soar while the government roars.

So, hopefully, this thing known as Sport Participation Canada will follow the familiar road to oblivion.

Yet, as a one-time Boy Scout, I do believe in preparedness. So I am sounding the alarm now — just in case.

Fellow Canadians, defend those easy chairs with your lives. And the first one on that hiking trail is mealy-mouthed Milquetoast. So there.

Tale of Peace Talks Intrigue Told for the First Time

By EDWIN ROTH, from London
Special to the Colonist

One of the most dramatic cloak-and-dagger diplomatic operations in world history was the top-level peace conference between Israel, Jordan, and Egypt around a table in London immediately before Christmas 1970. It was the first formal Israeli-Arab meeting since the 1949 armistice talks on the Greek island of Rhodes—and it had immensely important results, which still exist.

A few days before Christmas 1970, I met by chance in a London restaurant an Israeli who, because of the special position he had held in 1967, had witnessed fascinating secret historic events — and knows all of Israel's most important state secrets. I asked him whether he could spare the time to meet me for a lengthy talk — "historic research rather than journalism" — and we arranged to meet on December 26.

I knew then that Israel's foreign minister Abba Eban and King Hussein of Jordan had been in London at the same time immediately before Christmas, and mentioned recent stories about earlier meetings between Eban and Hussein. The Israeli is not a good poker player, and I could see that my remarks worried him. He suggested any journalistic speculation about this might do tremendous harm, and cost many lives. So I didn't speculate.

* * *

A source I consider most reliable has now revealed what happened. There are good reasons why telling the story now cannot do any harm — though it may be officially denied until either one of the three governments directly involved, or the U.S. administration, or the British government, want to release it officially.

In the fall of 1970, two immensely important events happened in the Middle East. King Hussein of Jordan won his civil war against the Palestinian guerillas, and his throne — probably also his life — was saved by Israel's concentration of mobilized armored and infantry forces in northern Israel, which caused the invading Syrian tanks to withdraw from Jordan. In Egypt, Gamel Abdel Nasser died, and his successor Anwer Sadat was very weak.

Riad

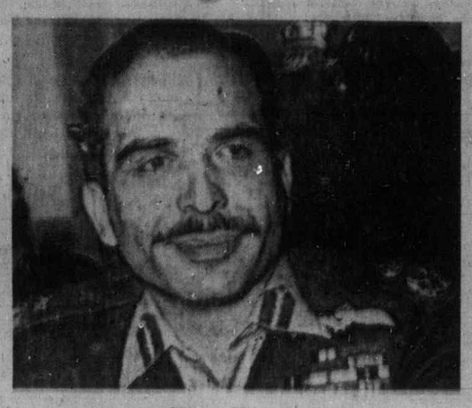

King Hussein

Eban

President Richard Nixon and Secretary of State William Rogers wanted to avert the danger of a new Middle East war by bringing top-level representatives of Israel, Jordan, and Egypt to the same table which could be done only in the strictest secrecy.

The Central Intelligence Agency's secret diplomacy section was told to arrange this conference, which became one of its most successful coups. London was chosen as the venue, because King Hussein and Abba Eban could find good ostensible reasons for visiting London.

The ingenious camouflage for the London meeting in Christmas week 1970 between Eban, Hussein, and Egypt's Foreign Minister Mohamoud Riad was to be that Eban's and Hussein's movements before the conference would be deliberately public.

* * *

There was an additional diplomatic safeguard. Early in November 1970, the Israeli government had leaked the story of the dramatic meetings between Hussein and Israel's deputy prime minister Yigel Allon in a car in Israel's southern desert near the Red Sea to the only independent member of Israel's parliament, a fierce opposition Jeftist. As expected, he asked a parliamentary question about it on November 9.

This parliamentary question was disallowed for security reasons, and security censorship prevented its publication in Israel, and its transmission abroad by foreign correspondents. But it was heard by about 250 people in the public gallery. In Israel, this meant that the entire population knew it within 48 hours!

At the same time, the full detailed true story was given by an absolutely reliable government source to an American news magazine (Time), which published it on November 16. As expected, it was immediately denied by King Hussein. (The story was completely true.)

On December 3, King Hussein arrived in London at the start of a western capitals tour during which he also visited Washington, Paris, and Bonn. The main purpose of this tour was to provide camouflage for the coming London Christmas conference with Eban and Mahmoud Riad. Throughout it, he denied the story of his previous meetings with Eban and Allon.

* * *

King Hussein's wife and children had been living in Britain since the summer for their safety. Hussein had not met his family since June. To ensure maximum press and TV coverage, Hussein's two-year-old twin daughters were taken to London airport by their British-born mother Princess Mune, and all posed for happy family pictures.

On December 4, Hussein publicly met Britain's Prime Minister Edward Heath. On the same day, the British foreign office announced he would return to London December 20 for further talks with Britain's foreign secretary Sir Alec Douglas-Home.

On December 7, Hussein flew to Washington, where he met President Nixon — and got much publicity. Then he flew to Paris, where he met President Pompidou — and got more publicity. Then to Bonn, where he met Chancellor Willy Brandt — and got more publicity.

By then the world's news media interest in him was exhausted, which everyone concerned with the top-secret Arab-Israeli peace conference had wanted.

On December 13, while Hussein was in Paris, Eban arrived in London. He had arranged to lecture on December 16 to the Royal Institute of International Affairs. As an exception to this institute's usual rules, at his request, news media representatives were invited to publish details of his lecture. He also gave TV interviews, and interviews to newspapermen.

* * *

Eban was accompanied to London by the five most senior and most experienced men in his ministry — Gideon Rafael, Gershon Avner, Abraham Kidron, Shimon Amir, and Ari Har-Even. All these men are known by many people in London and might be recognized.

The ostensible reason for this big, top-powered retinue was that Eban had invited the Israeli ambassadors in West European and Scandinavian countries to London for a policy conference. Some diplomatic observers wondered why he did this — but it was the perfect camouflage.

No camouflage was needed for Egypt's Foreign Minister Mahmoud Riad, because he would not be recognized. But to confuse anyone who might recognize him by chance during his brief stay in London, the British foreign office announced on December 20 that Riad would visit London in January.

On December 20, Hussein arrived in London from Bonn. He entered the London Clinic for a medical checkup, causing no attention.

* * *

Eban was still in London, conferring with the ambassadors. He also made known that he was meeting wealthy British Jews who give money for Israel.

The CIA had arranged for a conference room in an unobtrusive hotel very near to the London Clinic where Hussein was staying. This is an area full of surgeries and consulting rooms of high-priced physicians, surgeons, psychiatrists, and dentists — where many cars constantly set down and pick up patients.

A meeting of Jewish businessmen causes no special attention. Many "oriental" Israeli Jews look exactly like Arabs. Abba Eban attending a private meeting of Jewish businessmen in a London hotel would cause no special attention; he had done this many times. And if Eban was recognized, it would explain the presence of men who experienced observers might realize to be armed security agents.

When Eban, Hussein, and Riad drove to the hotel — Hussein's drive was only a few hundred yards — secret service cars were prepared to block any cars which might try to follow.

* * *

Thus, Abba Eban, King Hussein, and Mahmoud Riad met at a table in a quiet hotel in London's Welbeck Street area during Christmas week 1970 — guarded by the secret services of the United States, Britain, Israel, and Jordan. Their historic meeting was a very well kept secret, because the Arabs insisted on absolute secrecy.

This meeting's result was peace in the Middle East throughout 1971 — and perhaps for longer. It was also a breakthrough, and showed that one day the Arabs and Israel will meet openly around a table for an official, direct Arab-Israeli peace conference.

PAGE 5

Ralph Nader Pursues Elusive American Dream

Symbol of Integrity To Challenge Congress

From The Christian Science Monitor

There is a story that Ralph Nader was eating dinner in one of Washington's more splendid restaurants (for once) when he discovered a dead fly in his salad.

Anguish and indignation. Both arms shot in the air to summon the waiter, the nation, and perhaps even heaven as his witness.

Was this the reflex response of an offended gourmet? Hardly. Nobody could be less of a consumer, after all, than America's No. 1 consumer advocate.

He owns no car, no TV set. A room in a rather run-down Washington brownstone is his notion of home. He wears a standard dark suit. (Several of the same non-pattern hangs in his closet.) His socks tend to slump. He scuffs his shoes.

* * *

The fly in the salad, one must assume, affronted his good taste far less than it affronted his principles. It may be supposed that Nader's fly was a blight, not on his lettuce but on his concept of the American Dream.

In that outrageous fly he saw pesticide abuse, underpaid migrant workers, overscheduled refrigerator truck drivers, unsanitary restaurant kitchens — in short, a flawed America.

* * *

Ralph Nader could be the last man to take a fly in his salad as a national disaster. This is his oddity, this is his genius: a simple, old-fashioned expectation that his country must live up to its own billing — that the 350-year-old invention called the New World ought to work.

Where does this fervent intolerance for all native forms of self-serving sloppiness come from? Where will it lead? There are appropriate questions at a moment when Naderism — that peculiar revival of American pragmatism and idealism — seems to be in transition from a process to a quasi-political faith.

The man himself has defined Naderism as "a revolt against the aristocratic use of technology." Are these the words of a romantic disguised as a realist?

* * *

Subsequent work has tended to conceal motivation behind a coda of case-building techniques that may deserve penetration. Generally Nader is not approached from the point of view of literary analysis. But Naderism, after all, is a school of social criticism and its style, its intentions may be discerned at least partially through the text.

The Nader Study Group Reports — now numbering more than a dozen — have become an art form of their own. Subject matter ranges from government regulatory agencies to nursing homes, from General Motors — of course — to water pollution. But a general style, a common attack appears to govern them all.

Nader's "Raiders," the student volunteers who research and group-write these porjects, have described their basic instructions. Come on with a few impressive facts at the start of an interview, the master has advised. And when you run into evasion, say to your squirming victim: "A man with your credentials, Mr. So-and-so, certainly should be able to answer a question like that."

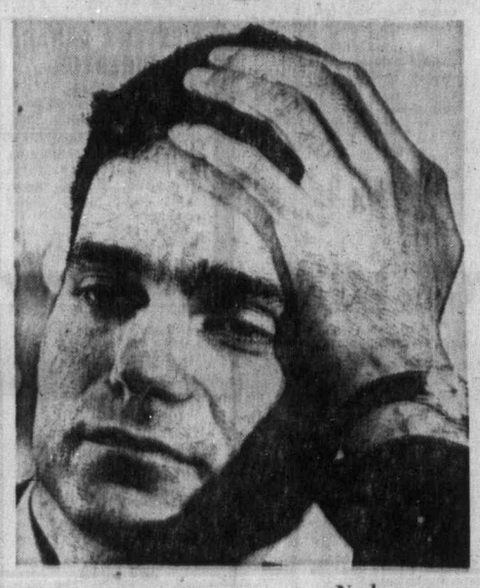

Nader

* * *

A cultural tone may be given a report by the use of quotes at the beginning of chapters. Deuteronomy, Plato, and the poet Thomas Hood are among the sources.

Statistics — preferably hair-raising — are used to establish the gravity and scope of the topic at hand:

There are 12,000 potentially toxic chemicals now used by American industries.

The fat content in frankfurters rose from 17 to 33 per cent in 15 years.

Americans spend $5 billion annually on cosmetics — the pseudoscience of looking young — and only $1.5 billion on the substantive problems of the aging.

* * *

Early on, the Nader Report reader is likely to feel shocked, ignorant, guilty, or all three at once. If so inclined, he may also feel paranoid, as if a secret power elite were playing him for a complete fool. "Kafkaesque tapestry" is not untypical figure of speech.

For facts, a Nader Report often leans on government research as well as interviews. The investigation into mining, for example, drew heavily from a 240-page study on Environmental Effects of Underground Mining compiled by the department of the interior — and then buried in its own bureaucratic mine shafts.

* * *

The posture of a Nader Report, on the other hand, is all its own, and unambivalent to a fault.

Nader and his raiders want action, and they use spitballs to get it. Of the regulatory agencies they have studied, the troops have had this to say:

The interstate commerce commission is a "captive" of the transportation industries.

The federal trade commission is distinguished for "alcoholism, spectacular lassitude . . . and incompetence by the most modest standards."

The regulations of the food and drug administration are "a catalogue of favors."

* * *

Nader and his vigilantes have judged that the automobile industry has been guilty of "massive thievery," the advertising industry, of "massive lying." The industrial-safety bill passed by Congress is "a sham not worthy of consideration" and so is current consumer-protective legislation: "farcical in part and deceptive in the remainder."

At present Nader is mounting his most ambitious project: a 1,000-member team will investigate Congress itself. Congress, Nader has said, is "a continuous underachiever."

* * *

But he has also said: "Nothing remotely compares with Congress as the hope of reclaiming America."

Nader's criterion for his stern, almost evangelistic judgments is blunt: "What are these institutions supposed to be doing for the public? Are they doing it?"

But the moral force behind Nader's acerbic probings is harder to refute. He is convinced that tippy tractors, color TV sets leaking radiation, baby foods seasoned with monosodium glutamate — all inferior products — make inferior men of those who sell them and those who buy them.

* * *

He is worred that "a surrender process' to mediocrity is at work. "Will everyone in time adapt to once intolerable levels of pollution and congestion?" he asks. Worse: Will everyone in time adapt to once intolerable ethical levels?

"What's important," he has said, "is to get America's ethics turned around."

Nader is a "consumerist" only in a narrow sense. He crystallizes a prevalent mood in the United States: a weariness with "making it," with materialistic success; a yearning to find something more to do with your life.

What he says about his own profession a lot of other Americans are saying about their own: "Almost all the organized legal representation in our country is working to protect private interests and private wealth."

At the price, perhaps, of a certain rhetorical simplification, he has restored honor to the politician's cliche: public service.

So far as everyone from General Motors on down can determine, he has no "angle."

* * *

He works 16-hour days. His $2,500 lecture fees, the royalties from his books, the $280,000 he received (after lawyer's fees) from his famous suit against General Motors for invasion of privacy — virtually all his income — goes to the Centre for Study of Responsive Law and its subsidiaries.

"Nader's accomplishments create respect," a raider has commented, "but I think it's his asceticism that produces the undistilled admiration." To a society jerry-built across credibility gaps, Ralph Nader has become the symbol of a man on the level.

* * *

At the same time, his organization threatens to grow into a big business of its own. The branches proliferate: Centre for Auto Safety, Public Interest Research Group, Clearinghouse for Professional Responsibility, Corporate Accountability Research Group. One of the latest: a fund-raising operation called Public Citizen, Inc.

Nader is moving on to college campuses. He has produced a manual for student action and thrown down this typical Nader challenge: "If all students contribute a mere 3 per cent of what they spend on personal pleasure, you could create the biggest lobbying force in the nation."

Meanwhile, in England and possibly even in France, homegrown Nader's raiders are about to emerge.

In an Esquire essay Gore Vidal nominated Nader for president, and people have seconded that nomination — in print.

* * *

Obviously Nader has arrived at that point where success tends to become a catalyst that turns a man into something other than he started out to be.

He has summed up his version of the problem: "This country is on fire." And with devil-exorcising, puritan zeal he has applied himself to stamping out the fire, if not the brimstone.

But now he has become important enough so that he must define for himself, and for others, something more — his ultimate goals. If Americans all strap on their seat belts and their inflatable collision bags, clean up the air and the water, and get rid of cyclamates, phosphates, and achlorophene, what next?

* * *

The question hangs over his head like an opportunity — like a sword. It is a question Nader had never really answered, nor has he showed any special sign of wanting to. But it would be premature to assume he can't.

Never underestimate a perfectionist with a moral passion to shoo all the flies from all the salads in the world.

$131 Million for Telephone Expansion That's B.C. Tel's Plan for '72

but is it enough?

We won't think so the very first time we can't fill a reasonable request for service when a customer wants it.

That's natural for telephone people — even when the cost of our planned expansion is the highest it's ever been in a single year.

It's natural because our employees are dedicated men and women. They live in the same communities as the people they're serving and they're anxious to meet the wishes of each customer.

That feeling is helping us to stretch the resources of B.C. Tel and Okanagan Tel to meet most customer requirements and desires for phone service in all its various forms.

For those who already have service, this program will enable us to maintain high standards and to bring about improvements. It also will enable us to construct the facilities to fill requests for new basic phone service.

Much more might be done, of course, if resources were unlimited — but there are practical limitations and these now are such that $131 million is the maximum capital construction program we can undertake to expand and improve the telephone system in British Columbia this year.

It won't make the system perfect. But you can be sure that the 10,000 men and women of B.C. Tel's system will continue to strive to make it practical(ly) perfect.

B.C. TEL

MARKET REPORT

Closing quotations for Tuesday, Jan. 18, 1972

Quotations supplied by The Canadian Press, Richardson Securities, Pitfield MacKay Ross and Co. Ltd., Merrill Lynch Royal Securities Ltd., A. E. Ames and Co., Annett Mackay Ltd., Pemberton Securities and McLeod Young, Weir and Co.

Toronto Industrials

Quotations in cents unless marked $. z—Odd lot, xd—Ex-dividend, xr—Ex-rights, xw — Ex-warrants. Net change is from previous board-lot closing sale.

Stock	Sales	High	Low	Close	Net Ch'ge
Abitibi	11859	7⅝	7⅛	7⅛	+ ⅛
Abitbi 7½p	250	50½	50½	50½	—1⅛
Acind	10800	9¼	9	9⅛	
Ackind 2p	1135	$12¾	12¼	12¼	— ½
Acres Ltd	5560	$13½	12⅞	13⅜	+ ⅝
Acres A pr	550	42	41½	42	+ ½
Acres wt	6490	310	280	305	+15
Agra I	10300	9¾	9	9¼	+ ⅛
Armco Ind	1000	$17	17	17	
Alta Gas T	1116	$54½	54¼	54¼	— ¾
Alta G D p	26	$150	150	150	
Alta Nat	100	$22	22	22	+ ½
Alcan	14065	$20⅜	20⅛	20⅛	— ⅛
Alcan pr	925	$26⅞	26½	26¾	
Algo Cent	300	$9¼	9	9	+ ⅛
Algoma St	2881	$14¼	14	14⅛	+ ⅛
Allarco Dv	700	$5½	5½	5½	
Alliance B	4275	385	375	375	
Alumin pr	100	$18¼	18¼	18¼	
Alumin 2p	145	$36¾	36½	36¾	+ ¼
Anglo-cn	200	$5⅛	5⅛	5⅛	
Anglo-c pr	650	$14½	14½	14½	
Ang CT 290	100	$40	40	40	+ ¾
Aquitaine	4455	$25⅛	24¾	25⅛	
Arcus	150	$14	14	14	
Areas B pr	100	$35	34½	35	
Argus C pr	3615	$10⅛	9¾	10	+ ⅛
Asbestos	246	$28¼	27½	28¼	+1½
Atco Ind	40300	$9½	9	9⅜	+ ⅜
Atl Sugar	1400	$7½	7	7⅛	
Atl Sug A	2125	$16⅝	16¼	16¼	
Atl Sug W	1300	180	175	175	— 5
Auto El	1850	$6½	6⅛	6⅜	+ ⅛
Auto Hard	4500	$6½	7¾	8⅜	+ ⅜
Bahama	25	14	14	14	— 4
Bk Mtl	16374	$20¼	20	20⅛	
BK Ns	19798	$34¼	33⅝	34¼	+ ⅜
B Cdn Nat	2500	$15¼	15¼	15¼	
Borlaco	300	6	6	6	— ⅛
Baton B	1100	$15⅞	15⅝	15⅝	
Bay Mills	300	150	150	150	
Beavr Eng	200	$7⅜	7⅜	7⅜	+ ⅛
Beaver L	466	$21½	21	21½	+ ¾
Belding w	2500	335	330	335	+10
Bell Canad	3966	$47	46½	47	+ ½
Bell A pr	1206	$52	52⅛	52	
Bell B pr	445	$54½	54	54	— ⅝
Black F	1250	$5⅞	5¾	5¾	
Block Bros	3900	350	345	350	+ 5
Bombrder	550	$9¼	9¼	9¼	
Bovis Cor	2710	210	200	210	+ 5
Bow Vally	3765	$30½	29⅞	30¼	+ ¼
BP Can	8435	$14⅝	14½	14⅝	
Bramalea	7975	410	400	410	+15
Bramal. w	7900	240	230	240	+15
Brscn	12372	$20⅛	19⅞	19⅞	— ⅛
Bright	600	$16½	16½	16½	
Brinco	3626	56	55⅞	55⅞	— ⅛
BC Forest	350	$23½	23	23½	+ ⅜
BC Frest p	625	$40½	40	40½	+ ½
BC Pack A	249	$19½	18⅝	18⅝	
BC Sugar	3000	$20½	20⅛	20⅛	— ¼
BC Phone	726	567	565	565	— ½
BCPh 6 pr	32	86	86	86	— 1
BCPh 4½ p	180	67	67	67	+ 1
BCPh 1956	105	66	66	66	— 7
BCPh 4.84	140	$17¾	17¼	17¾	— ½
BCPh .80	300	28	28	28	+ ⅛
Budd Auto	6365	9¼	8¼	9¼	+ ¾
Budd A w	8075	365	350	365	+35
Burns Fds	1125	$14¼	14	14⅛	+ ⅛
Burrard	350	$8⅝	8¼	8⅝	— ⅝
Bushnell	1010	$8¼	8⅛	8⅛	— ⅝
Cad Dev	1800	9	8⅞	9	+ ⅛
Cad Dev b p	200	$21	21	21	
CAE Ind	2300	53⅞	53⅛	53⅞	+ ½
Calgary P	2875	$27⅞	27⅝	27¾	
Calvrt Dle	4600	100	100	100	
Campeau	200	385	385	385	
CD Sugar	125	$34⅞	34¾	34¾	— ⅛
Can Cem L	762	$48½	48	48½	+ ⅛
C Cem L p	300	21	20⅝	21	
Can Malt	210	$28⅝	28⅝	28⅝	+ ⅜
C Packrs	300	$18½	18½	18½	
C Perm	10950	$18¾	18¼	18¾	+ ½
CSL pr	591	$5½	5½	5½	
Cdn Brew	6960	$7¾	7½	7¾	+ ⅛
C Brew Ap	40	32	32	32	
C Brew Bp	100	$37¾	37¾	37¾	+ ¼
C Cablesy	1837	$16½	16⅜	16½	— ⅛
C Cable w	3000	325	310	320	— 5
Cdn Can A	10	$6¾	6¾	6¾	+ ⅛
CC Man A	230	$15	15	15	
C Curtis	1500	83	81	81	
Cdn Equty	1450	$12¼	12	12¼	+ ¼
Cn Food 2p	220	$30	30	30	
C Found	110	6¼	6¼	6¼	— ¾
CGE pr	1000	$27½	27¼	27½	
CG Invest	110	$72¼	72¼	72¼	+1¼
CG Sec A	100	14	14	14	+ ½
C Goldie	700	445	440	445	+ 5
C Hydro	1710	$14⅜	14⅛	14¼	— ½
C Im B	20944	$27½	27⅛	27⅜	+ ⅜
C Ind Gas	3700	$10⅝	10¼	10⅝	— ⅜
CIL	885	$15½	15¼	15⅜	+ ⅛
C Manoir	1200	335	320	320	—15
C Marconi	2100	320	300	320	+20
C Ocdental	1536	$10½	10¼	10¼	
CP Inve pr	5525	$27⅛	26⅝	27	+ ⅛
CP Inve w	8490	390	370	385	+1 5
CP Ltd	21073	$14¾	14½	14¾	+ ¼
CPL A p	8113	$11½	11⅜	11½	+ ⅛
CPL B3 pr	901	$10½	10¼	10¼	+ ⅛
CPL UK p	200	$7¼	7¼	7¼	— ¼
Cdn Tire	26	41	41	41	— 1
Cdn Tire A	1529	$37⅝	37	37⅛	— ½
C Utilties	109	42	42	42	+1¼
C Util 5 pr	215	49½	49½	49½	
C Util w	1220	$10½	10½	10½	+455
C Vickers	237	9¾	9¾	9¾	
Cdn Wall	110	588	65	85	+ 1
CWN Gas	390	$23½	23	23⅛	+ ⅛
CWN G 4 pr	225	12	12	12	
CWN 5½ p	100	$15¼	15¼	15¼	+ ¼
Canron	400	$20½	20¼	20½	+ ⅛
Capit Div	9200	81	75	75	— 6
Cara	3400	$5½	5⅛	5½	+ ⅛
Carrier JD	550	6⅛	6⅛	6⅛	— ⅛
Carrier w	1000	360	360	360	—10
Cassidy L	300	440	440	440	
CDRH Ltd	5870	58⅜	8	8	— ⅛
Celanese	2475	$5⅝	5⅝	5½	+ ⅛
Celan 175 p	300	$27¾	27	27¾	+ ¾
Chol-Gal	225	$18½	18½	18½	
Chrysler	1000	$30½	29¼	29⅞	+ ⅞
CHUM	1025	$6	5¾	6	+ ⅜
CHUM B	2500	$9	8⅞	8⅞	— ¼
Cockfield	100	$5¾	5¾	5¾	— ¼
Codville A	900	$5⅛	5	5	— ⅛
Columbia	308	320	320	320	— 5
Columbi p	1300	$11¼	11⅛	11⅛	
Cmnc	18427	$25½	24½	25¼	+ ⅜
C Holiday I	1950	$13	12¾	12⅞	— ⅛
Compro	200	370	370	370	
Combustel	900	345	325	325	—15
Comtech	2100	275	255	275	+15
Con Bath	1766	$9	8¾	9	+ ⅛
Con Bath p	600	$13⅛	12¾	13	
C Bath 68 w	300	365	365	365	
C Bldg	13600	215	210	210	
Con Textile	5440	$5	475	490	+20
Con Distrb	908	$24⅛	23⅞	23⅞	— ⅛
C Gas	18460	$20¼	20½	20⅜	— ⅛
Con Gas A	25	87	87	87	
Con Glass	300	$13½	13½	13½	
Cont Can	440	$32	32	32	—11
Control F	5250	250	240	250	+10
Cooper C	1544	$17	16½	16⅝	+ ½
Corby vf	200	$24⅝	24⅝	24⅝	+ ¼
Corby B	245	$24	24	24	
Cornat Ind	500	190	190	190	+ 5
Coronin p	1000	190	190	190	+ 5
Corp Food	100	$7½	7½	7½	
Cosms	225	150	150	150	
Costain R	950	$8¼	8	8	+ ⅛
Crain R L	1400	$13½	13⅛	13⅛	— ⅜
Crwn Life	650	$34	33½	33½	
Crwn Trst	2710	$19¾	19¼	19¾	
Crush	24335	$19⅞	19½	19⅞	+ ⅛
Cygnus A	1600	57	51½	51½	— ½
Cygnus B	1050	$6⅝	6⅝	6⅝	
Dale-R	625	$8½	8¼	8½	+ ¼
Dawson D	100	$6⅝	6⅝	6⅝	— ⅛
Distl Seag	9223	$33⅜	33⅛	33⅜	— ½
Doman I	250	$11½	11½	11½	
D Pete	13250	$32⅜	31⅞	32¼	— ¼
D Bridge	1395	$23½	23½	23½	
D-Citrus	500	$8	8	8	
Dofasco	1400	$25¼	25¼	25¼	
Dofasco p	1213	57¼	57	57¼	+ 1
Dom Glass	240	$17½	17½	17½	— ½
Dom Lime	200	59	8⅞	9	— ⅛
D Lime w	2050	120	95	105	+24
Dom Store	1645	$15¾	15½	15¾	+ ⅜
Domtar	4373	$13¼	13	13	
D Textile	833	$23¾	23⅜	23⅜	+ ⅞
Douglas L	450	290	275	290	+20
DRG Ltd	200	$14⅞	14⅞	14⅞	+ ⅛
Dupont	1115	$23½	23½	23½	— ¼
Dylex Div	200	310	310	310	— ¼
Dylex D A	3478	$10⅛	9⅞	9⅞	— ⅛
Estn Can S	600	$14	14	14	
Eddy Mtch	950	$13⅞	13½	13⅞	+ ⅜
E-L Fin	600	8⅛	8⅛	8⅛	+ ⅛
E-L Fin w	900	280	265	280	—10
Electro K	925	$6½	6⅛	6⅛	— ⅛
Electro Ild	2310	$45⅞	44⅞	45⅜	+ ⅝
Emco	200	$6½	6½	6½	+ ¼
Erie D	300	8	8	8	— ¼
Erie D A	600	8⅜	8	8⅜	+ ⅜
Falcon	1711	$89½	88½	89	— ⅛
Fed Grain	5800	8⅜	8¾	9	+ ⅛
Fields S	900	$14⅜	14½	14½	
Finning T	100	$14½	14½	14½	— ¼
Fleet Mfg	1100	105	105	105	
Ford C	42663	$100	95	97	—2½
F Seasons	945	$17	16½	16⅝	— ⅛
F Season w	4740	900	900	900	
FPE Plon	150	$21⅞	21⅞	21⅞	— ⅛
FPE Pn pr	210	81	81	81	
Fruehauf	200	$19	19	19	+ 1
Gaz Metr	1868	5⅝	6½	6½	— ¼
Gaz. 5½ pr	50	$67½	67½	67½	+ ⅞
Gaz M 63w	3600	210	195	210	+15
Gaz M 66w	2620	300	290	290	
Gdn Mang	1000	5⅝	6¼	5⅝	+ ⅜
Gen Baker	2370	400	350	350	—10
Gen Distrb	825	520	19¾	20	+ ¼
GMC	1224	585	84½	85	+1½
Genstar L	2900	$14⅜	14⅛	14⅜	+ ¼
Gnstar L w	400	500	500	500	—10
Gesco Dis	200	450	440	440	— 0
Glendale	100	5¾	6¼	6¼	
Glengair	300	180	180	180	
Gleng B p	1050	340	340	340	— 5
Godyear p	25	$35⅝	35¾	35¾	
G Mckay A	200	36¼	36¼	36¼	+ ⅛
Graff G	768	$23⅛	23	23⅛	+ ⅛
Greb Ind	300	6	6	6	
GL Paper	2825	18	18	18	
GL Pop w	200	300	300	300	
GL Power	2575	$20¼	20¼	20¼	+ ⅛
GN Capital	2800	9¼	9⅛	9¼	+ ⅛
GNGas A p	100	20	20	20	+ 1
Gt West S	2925	56	6	6	
Greyhnd C	1300	920	215	215	— 5
Greyhnd A	1500	$17½	17¼	17¼	
GSW C pr	210	575	75	75	
Guar Trst	1250	$14⅞	14⅝	14⅞	+ ⅛
Gulf Can	4884	$28⅛	28¼	28¼	+ ⅜
Halifax D	160	160	160	160	— 5
H Group	11479	8⅝	8½	8¾	+ ⅛
Ham Tr	225	$11⅝	11⅝	11⅝	— ⅛
Ham Tr pr	275	21	21	21	
Hand Chm	100	$5½	5½	5½	— ⅛
Hand C A pr	100	$5½	5½	5½	— ⅜
Hardee	920	135	135	135	
Hord Carp	600	16	16	16	
Hard Crp A	425	$15¾	15¾	15¾	
Harlequin	4400	490	425	490	+70
Harris J S	300	280	280	280	+ 5
Harveys	5200	105	10	105	
Hawker S	2775	290	275	275	—10
Hawker pr	300	56¾	60	62	— 3
Hays Dnd	7136	$12⅜	12⅛	12⅜	+ ¼
Hedwig C	4000	350	350	350	
Home A	1675	535	34	34¼	— ¾
Home B	100	$33¾	33¾	33¾	— 5
Horne Pit	2305	285	280	285	+ 5
H. Bramor	450	440	440	440	+10
How Sh H	10100	310	300	310	+10
H Bay Co	9712	02¼	19⅞	20¼	+ ⅜
HB Oil Gas	1445	$44⅝	44½	44½	
HB Oil G pr	613	55	55½	56¼	— ¼
Huron Erl	2165	28	28	28	
Husky	15573	$17½	17¼	17⅜	
Husky D w	620	700	680	700	+50
Husky E w	3830	690	670	680	+ 5
IAC	6429	22	21¾	22	+ ⅛
IAC w	4610	970	950	970	+30
Imasco	975	$21½	21	21	
Imp Gen	500	420	420	420	
Imp O	12766	$33⅝	33	33⅝	+ ½
Indal	15200	$10¾	10½	10½	+ ⅛
Ind Adhes	600	15	14⅞	15	+ ⅛
Inglis	344	$11⅛	11⅛	11⅛	+ ⅛
Inland Gas	2329	$14½	13¾	14¼	+ ¾
Inland G p	755	15¼	15	15	+ ¼
Inter-City	2103	$7⅜	7⅛	7⅜	+ ⅜
Inter C A w	500	350	330	350	+20
Inter C B w	2100	325	320	325	+10
Intrmetco	2550	275	270	270	
IBM	276	$355	350	350	+ 4
Int Nickel	24793	$34¼	33¾	34¼	+ ⅜
Int Util	6109	44½	44½	44⅝	+ ⅛
Interpool	725	$22½	22	22	— ½
Int Div	800	360	345	360	+10
Inter Pipe	5565	$31⅝	31¼	31⅜	— ⅛
Inf Pipe w	3110	15	14⅝	14⅝	— ⅜
Io SP	23297	9⅛	9	9⅛	+ ⅛
Intpr Stl pr	1660	27	26⅝	27	+ ½
Inv Grp A	2790	8⅞	8¼	8¼	+ ⅛
Inv Grp 5 p	950	$21¼	21½	21½	— ¼
Irwin Toy	1000	$18½	18¼	18½	+ ½
Island Tel	330	$11½	11½	11½	
ITL Ind	300	430	425	430	+10
ITL Ind pr	500	$11⅞	11¾	11¾	— ⅛
Ivaco Ind	17	$15¼	14⅝	15⅛	+ ⅜
IWC Ind	300	200	195	195	— 5
Johnson J	25	595	95	95	—2¼
Kaiser Res	9200	40	430	430	—10
Kaps Tran	5180	9	8¾	8⅞	+ ⅛
Keeprite P	200	$12½	12½	12½	+ ⅛
Kelly D A	300	5¾	6½	6½	— ¼
Kelvinatr	200	480	480	480	
Kenting	100	12	12	12	
Koffler	400	$16	15⅞	16	
Koffler A p	1465	$9⅛	9	9⅛	
Koffler w	5250	780	745	750	+ 5
Labatt	1546	$23⅜	23½	23½	— ⅛
Labatt pr	1000	$24¼	24⅛	24⅛	— ⅛
Laidlaw M	1275	$17½	17	17¼	+ ¼
Laidlaw A p	250	$17½	17⅜	17½	+ ⅛
LOnt Cem	4300	370	365	365	— 5
Laura Sec	280	$10¼	10¼	10¼	
Lau Fin	4120	$12⅜	12	12¼	+ ¼
Lau Fin 25	100	17	17	17	— ¼
Lau Fn 140	235	$18⅝	18⅝	18⅝	
Lau F 2.00	350	$27	26⅛	26¾	+ ⅜
Leigh Inst	2175	$7⅛	7	7⅛	+ ⅛
Leons Frn	1000	$7¼	7¼	7¼	+ ⅛
Levy	250	$13¼	13¼	13¼	
Lite Inves	1295	$8¾	8½	8¾	+ ¼
Lite Inv w	1625	115	115	115	
Lincoln Tr	750	$14⅜	14⅛	14⅜	+ ⅛
Living pr	24	$36½	36½	36½	
Living w	78	500	500	500	—10
Lob Co A	3732	$6⅜	6¼	6¼	— ⅛
Lob Co B	2980	$6¼	6⅛	6¼	
Lob Co pr	103	32	32	32	— ⅜
Lob G A pr	800	$21	21	21	
Loeb Inc	1500	$7½	7½	7½	+ ½
Loeb M	1500	390	380	390	+ 5
Maclarn A	625	$17½	17¼	17¼	— ¼
Maclarn B	1800	18	18	18	+ ½
Mclan H A	6045	59⅞	8⅝	9½	+ ⅞
MH Cable	3100	$10¼	9¾	10¼	+ ⅜
MB Ltd	8710	$25¾	25⅛	25⅜	— ¼
Magna El	1100	$5¼	470	5	— ¼
Magnason	1220	59⅞	9⅝	9⅞	+ ⅛
Magnetics	1000	90	86	86	— 1
Maher	100	$22	22	22	+ 1
M Lt Gord	50	$31½	31½	31½	
M Lt Mills	625	$16¼	16¼	16¼	— ⅛
M L Mills p	25	76	76	76	
Maritime	1612	$24⅜	24	24¼	+ ⅛
Markboro	1250	5⅞	6⅛	6⅞	
Markbro w	4000	120	115	120	+10
Mas-F	17245	$12⅝	12⅛	12½	+ ⅛
McLaghlin	400	14	13¾	14	— ⅛
McLagn w	1100	670	660	660	— 5
MEPC	400	$8⅛	8	8⅛	+ ½
MEPC w	7150	295	285	295	+ 5
Met Stores	1460	$18½	17⅞	18½	+ ½
Met Stors p	225	$17¾	17¾	17¾	
Mat Str 67 p	350	$18½	17⅞	18⅛	— ⅜
Met Trust	710	$20¾	20⅜	20⅜	+ ⅜
MGFM	200	290	290	290	
MPG Inv	200	450	445	445	—30
Microsyst	234	5⅝	5½	5⅝	— ⅛
Micrsys w	400	200	180	200	
Mill Brick	150	480	480	480	+ 5
MLW Wor	225	13	13	13	
Monenco	550	57	6⅞	7	+ ⅛
Mnt Trst	2930	$19⅛	18¾	19⅛	+ ⅛
Moore	3994	$42½	42	42½	+ ⅛
Morse A	250	$15⅜	15	15⅜	+ ⅜
Morse B pr	50	$33¾	33½	33½	
MTS Inter	194	300	300	300	
Murphy	3350	$14⅛	13¾	14⅛	+ ⅛
Murphy pr	525	$37¼	36	37¼	+1¼
Murrit P	200	340	340	340	—10
Murrit P w	5300	40	36	40	+ 4
Nabrs Dig	400	$12½	11½	12½	+ ½
NaChrs	8700	5⅝	6⅛	6¼	— ½
Nat Drug	1500	$7⅜	7¼	7⅜	+ ⅛
Nat Drug p	100	9	9	9	
N Hess Ent	1278	370	350	370	+25
Nat Sea	2700	$8¼	7⅞	7⅞	
Nat Trust	1453	$24¼	24⅛	24¼	+ ⅜
Neonex	9567	430	410	425	— 5
NB Tel	535	$15⅜	15¼	15¼	+ ⅛
N Provid D	500	42	42	42	+ 1
Nfld LP	1100	$13½	13½	13½	
Noranda	6431	$36⅛	36¼	36¼	+ ⅜
Nor Ed G	5150	$15¼	15⅛	15⅛	— ⅛
Nor Cit B p	250	$31½	30¾	31½	+ ⅞
Nor Ctl W	400	690	690	690	—10
NS L P	2100				
NSt Savngs	1750	$16½	16½	16½	
NSt Mark	4550	485	465	480	— 5
NuWest D	100	8⅜	8¾	8¾	
Ocdentl Pt	1050	$13½	12⅞	13	— ⅛
Ocean Cm	50	29	29	29	— 5
Oil Patch	650	210	205	205	— 5
Okanagan	1650	8⅞	7¼	7¼	+ ⅛
Ontario Tr	300	7⅞	7⅞	7⅞	+ ⅜
Orlando R	700	5½	5⅜	5½	+ ¼
OSF Ind	2950	5¼	5	5¼	+ ¼
Osis A	23025	$14½	14	14⅜	+ ½
Oshawa w	6975	210	200	210	+15
Pac Pete	3200	32	31½	31¾	+ ¼
PanCan 1	600	245	240	245	— 5
Pembin A	8100	7¼	7¼	7¼	+ ⅛
Pembn C p	45	47½	47½	47½	
Pemb D p	220	25	25	25	
Penninghn	2800	$12¾	12¼	12¾	+ ⅜
PC Jewl	100	13	13	13	
PC J A	11800	$11⅛	11	11⅛	+ ¼
P Dept S	2200	$11¼	11½	11¾	+ ¼
Petrofina	200	23	23	23	+ ½
Phillips Cb	975	$10⅜	10	10	— ⅜
Pitts Eng	2850	$15⅞	15	15	+ ⅛
Pow Co	13363	5⅞	6¼	6⅞	+ ⅛
Pow Crp pr	300	30	29⅞	29⅞	— ⅛
Pow C 5 pr	4000	9½	9⅛	9½	+ ⅜
Pre Cable	1675	$13⅞	13½	13⅞	+ ⅛
Price Com	3744	5⅞	7⅜	7½	+ ⅛
Provo B Can	1800	15	14¾	14¾	
Que Tel	300	$14⅞	14⅞	14⅞	— ⅛
Quinte A	500	200	200	200	+10
Rank Org	765	$23½	23½	23½	+ ⅜
Rapid Grp	200	$5¼	5¼	5¼	
Rapid Gr A	200	8	8	8	
Realty C	1700	450	450	450	
Realty C w	3500	155	150	155	+10
Reed Ostlr	3500	8⅞	8	8⅛	
Reichmld	250	$10¼	10⅛	10⅛	— ⅛
Reitman	271	$20½	20¼	20¼	
Reitman A	25	$19¼	19¼	19¼	
Revelstk	25	$13⅜	13⅜	13⅜	
Rileys D	500	215	215	215	—10
Ripley Int	2000	550	550	550	
R Little	3485	542	54½	60½	+7½
R Little A	1775	560	54½	60	+ 7
Rolland	600	380	370	380	+10
Rothman	2435	$18¼	18	18⅛	+ ⅛
Rothmn w	4300	515	485	505	+10
Rothm A p	50	588	88	88	+ 2
Rothm 2p	5025	$21¼	221	21¼	
Royal Bnk	9798	$30⅜	29¾	30½	+ ¾
Royal Trst	5701	$40¼	39¼	40¼	+ ⅞
RT Trst M	500	$14½	14¼	14½	+ ⅛
Russel H	900	$8½	8¼	8½	+ ⅛
Russl H p	1700	20	20	20	+ ¼
STL Cem A	500	$38½	38½	38½	— ½
Safeway	2025	65	65	65	— 1
St Maurice	3300	72	72	72	— 1
Sandwell	100	6⅝	6⅝	6⅝	— ¼
Sayvette	2400	55	490	495	+ 5
Schneid	260	$11⅞	11½	11⅞	+ ⅜
Scheid b p	275	59½	7	7	
Scintrex	1200	290	285	285	— 5
Scot Yrk	1270	$10½	10½	10½	+ ⅛
Scot Lasal	300	9¼	9¼	9¼	+ ⅜
Scotts	850	$17¼	17	17	
Seaway pr	900	6	6	6	+ ⅛
Seaway w	243	87	87	87	
Selco Cam	3550	$10⅞	10⅜	10⅞	+ ⅛
Secur Cap	2000	390	380	390	+20
Selkirk A	5150	620	70	70	—11½
Shaw Pipe	3300	$10¾	10⅜	10¾	+ ⅛
Shell Inv p	400	$38	37⅞	37⅞	— ⅛
Shell Inv w	5900	$18	17¾	17⅞	
Shell Can	4762	$38⅛	38	38	+ ⅛
Shepherd	100	$5½	5½	5½	— ¼
Shore To S	250	325	325	325	—15
Shully's	210	465	465	465	
Silverwd A	900	617	16½	17	+ ½
Silverwd B	100	17	17	17	+ ½
Simps	11741	$25	24⅝	24½	— ½
Simpson S	1080	$30¾	30¼	30¾	+ ⅜
Sklar M	56625	380	340	375	+25
Sklar W	5918

Colonist photo by Ian McKain

Westinghouse Opens New Facility

Yards and yards of cable and other electrical equipment fill new 13,500-square-foot Westinghouse Canada Ltd. warehouse and sales headquarters at 481 Cecelia Road, which had its official opening Tuesday. New building is distribution centre for Vancouver Island, serving construction and industrial customers. Vicki Halliday, 1575 McMorran, Saanich, looks over shelves.

Business Topics

Continuity Key to Expansion

By GEORGE GIBSON
Colonist Business Editor

Canadian industry needs continuing expansion in order to prosper and this problem is a big one for British Columbia's two major resource industries. This view was put forth Tuesday by William Cheesman, of Toronto, president of Westinghouse Canada Ltd.

Cheesman, in an interview, said that the forest products industry in B.C. seems almost to have come to a pause with no major projects on the horizon. The same holds true for mining, despite several major projects currently under development.

Secondary industry, such as Westinghouse which supplies electrical equipment for the sawmills, pulpmills and mines, has a difficult time in such periods. It's true, Cheesman admitted, that there is a continuing expansion in other fields but it seems to be limited to smaller projects.

Cheesman was among a group of Westinghouse officials who were in Victoria for the official opening of a new 13,500-square-foot warehouse and distribution centre, recently completed on Cecelia Road.

The Westinghouse president was asked if his company was looking forward to a share of expected national defence department increased spending and he replied that he felt if the company could maintain its past levels of work in this field it would be all that it could expect unless there's a new announcement.

Westinghouse in the past has figured largely in naval warship building, supplying weapons systems for the shelved hydrofoil Bras d'Or (which was never installed, incidentally), and equipment for destroyers.

Westinghouse currently is involved in the construction of four DDHs, the latest in anti-submarine vessels. After that, there could be some work in refits although the program in that field is now well past the mid-point among ships to be converted.

Cheesman expressed the view that the defence department at no time seemed to decide on a role for the Bras d'Or, the cost of which climbed from $9.5 million to $53 million from the time of keel-laying to experimental cruises.

"At the same time," he said, "there is no evidence that the original demand has gone away."

□

Do It Now

Albert Hall, president of the Bank of British Columbia, wondered aloud Tuesday about the wisdom of the decision to delay the opening of the Canada Development Corporation head office in Vancouver.

Hall told shareholders at the B.C. banks annual meeting in Vancouver that he was disappointed in the CDC decision to not open its headquarters on the west coast right from the start, instead of two years from now.

"In my opinion, and this opinion is not shared by me alone," said Hall, "the CDC is already in partisan difficulties. To be an effective corporation capable of performing its original purpose, it must be removed from the political arena, and there is no better time to do so than now.'

Later in his address, Hall again alluded to the CDC when he stated that many Canadian financial institutions that play a part in the money market are co-ordinating their national activities with Vancouver's financial requirements.

"Again, I can't help but wonder why the head office of the CDC is not here in Vancouver now," he added.

Grain Markets

WINNIPEG

	Open	High	Low	Close
Flax—				
May	265½	265½	258⅞	258⅞
July	266	266	257⅝	257⅝
Oct.	—	263	260¾	260¾
Rye—				
May	—	98¾	98⅝	98¾
July				99
Oats—				
May	68¼	68¼	68¼	68¼
July				68½
Barley—				
May	108⅛	108⅛	108⅛	108⅛
July				108½
Oct.				108
Rapeseed (Vancouver)—				
Jan.	241½	242½	240¾	242⅛
March	246½	246½	241¾	243½
June	244½	245⅝	242½	243¼
Rapeseed (Thunder Bay)—				
May	235	236	232½	234
July	235½	236¾	234⅞	235½

CHICAGO

	Open	High	Low	Close
Wheat—				
Mar.	166¾	166⅞	164⅝	165¾
May	157¼	157¼	155½	155⅞
Jly	145¾	146	144⅝	144⅝
Corn—				
Mar.	121¾	121⅞	121⅛	121⅛
May	125¼	125¼	124½	124⅝
Jly	127¼	127⅜	126⅝	126⅝
Oats—				
Mar.	76¼	76¾	75⅝	75⅞
May	73⅞	73⅞	72¾	72⅞
Jly	71⅜	71⅜	70⅞	70⅞
Soybeans—				
Jan.	311	311	308⅝	309⅝
Mar.	314½	314¾	312	312⅞
May	319½	319¾	316¾	317⅞

How They Finished

GROUP AVERAGES AT TORONTO		
Banks	297.33	+4.59
Beverages	368.92	— .48
Chemicals	108.89	+1.60
Communications	345.01	+4.18
Construction mat	119.44	— .12
Food processing	293.12	+ .31
Gen manufacturing	163.78	+ .69
Industrial mines	131.87	+1.04
Merchandising	398.90	+ .34
Oil refining	235.23	+3.23
Paper—forest prod	83.80	— .06
Pipelines	262.44	— .20
Real estate	141.12	+1.50
Steels	180.79	+ .22
Trust and loan	262.80	+3.32
Utilities	162.07	+ .71
Miscellaneous	122.39	+1.19

UP 13; DOWN 5.

London Metals

In pounds sterling per metric ton.

	Close	Prev. Close
Copper—Wire Bars		
Spot	425 425.50	428.50 429
Fwd	431 431.50	434.50 435
Sales 4,050 tons.		
Tin—		
Spot	1413 1414	1409 1411
Fwd	1421 1423	1416 1419
Sales 565 tons.		
Lead—		
Spot	98.25 98.50	99.50 100
Fwd	101.25 101.50	101.50 101.75
Sales 2,850 tons.		
Zinc—		
Spot	148 148.25	148.25 148.50
Fwd	148.50 148.75	148.75 149
Sales 775 tons.		

Industry's Two Choices Could Mean Hardship

OTTAWA (CP) — Industrial vigor or stagnation, independent economic control or political annexation. These were the choices given Canada Tuesday by the report of the Senate science policy committee.

The realistic course is to devise an over-all policy for using science and technology to spur industry into being vigorously innovative, says the committee, and Canada has about eight years to do so. After 1980 will be too late.

The big question the report poses is whether government and people have the will to make the effort and sacrifices involved. It will mean severe hardships, a major industrial conversion and substantial readjustment of public and private institutions.

For example, landmark institutions like the National Research Council and Atomic Energy of Canada Ltd., would either shrink or disappear altogether as research and development effort was shifted from government to industry and university laboratories.

Senator Maurice Lamontagne, former Liberal cabinet minister who has been chairman since the committee began its science policy studies more than four years ago, predicted other hardships.

He told a news conference a realistic solution to the problem of the fragmentation of the small Canadian market among many producers will mean fewer producing firms in quite a few industries, he said.

That will involve reallocation of manpower, even from region to region, and perhaps less employment in particular industries. Government will have to encourage labor mobility and wholesale adaptation of entire trades.

"You cannot deal with fragmentation and protect every job, but if we don't make it there are going to be even fewer jobs after 1980."

Box Scores

TORONTO

	Tues.	Mon.
Issues traded	897	798
Advances	339	324
Declines	223	199
Unchanged	245	265
New 1971-72 highs	69	55
New 1971-72 lows	3	3

NEW YORK

	Tues.	Mon.
Issues traded	1752	1760
Advances	922	897
Declines	576	590
Unchanged	253	273
New 1971-72 highs	93	70
New 1971-72 lows	5	4

Kaiser

Winners And Losers

TORONTO (CP) — The winners among Kaiser companies "insiders" dealing in stock of a Canadian subsidiary through a holding company made a total of about $120,000 while losers lost about $40,000, statements filed with the Ontario Securities Commission show.

Eighteen executives of Kaiser Resources Ltd., Vancouver, or Kaiser Steel Corp., Oakland, Calif., or both, filed insider trading reports Monday with the OSC.

The statements were filed after the Wall Street Journal published a story Jan. 5 calling the stock profits "fringe benefits." The Journal story said the procedure followed in the stock purchases was an attempt to circumvent regulations of the United States Securities and Exchange Commission.

Kaiser officials had said they wanted a broad Canadian public investment in Kaiser Resources, 75-per-cent owned by Kaiser Steel.

The 18 held stock of Kaiser Resources indirectly through KRL Investments Ltd. Each report on trades through KRL contained a standard statement saying the shareholders acted on advice of counsel and "my opinion has always been that I do not directly or indirectly exercise control over the said shares of Resources."

A statement from Kaiser Steel Corp. president C. Lee Emerson on Jan. 5 said 36 "officers, directors and key employees of Kaiser Steel purchased stock in KRL Investments Ltd." KRL is a federally chartered company with its registered head office at Halifax.

Emerson was one of the losers. The Jan. 5 statement said KRL bought 63,200 shares of Kaiser Resources at the public offering price when the stock was originally issued in June, 1969.

The offering price was $12 a share and the stock was first sold in July 1969.

Of the 18 who filed statements of holdings through KRL, nine reported sales at average prices above the $12 offering price.

Four executives reported average sales at below the offering price.

The other five executives filed only one statement each of holdings through KRL, indicating the shares have not been sold. The Jan. 5 statement from Emerson said KRL still held about 18,000 of the 63,200 originally purchased.

Robert Winters, former federal cabinet minister and a Liberal party leadership candidate in 1968 in opposition to Pierre Trudeau, now prime minister, had filed a report in August, 1969, saying he had an indirect interest in 3,000 shares of Kaiser Resources. This was after Winters left government service and when he was a director of Kaiser Resources.

A spokesman for the OSC said a letter was sent to Winters asking for an explanation of his indirect holding. However, Winters died shortly after the letter was sent and the OSC never received an explanation or a report of the disposition of the shares. The spokesman said the OSC did not pursue the matter after his death.

Shrum Defends Hydro's Choice

Chairman Dr. Gordon Shrum Tuesday defended B.C. Hydro's choice of a Russian bid to supply two hydraulic turbines for the Mica Creek power project even though industry has termed the bid suspiciously low and unfair to Canadian competition.

Shrum said Hydro was strictly biding by the rules of open international bidding and couldn't concern itself with claims that the Russians were "dumping" — taking an abvious loss to gain entry into the Canadian market.

He said also that Canada couldn't hope to do business with Russia by throwing unnecessary barriers in the way.

C. A. Peck, general manager of the Machinery and Equipment Manufacturers Association, raised the issue in a long letter to the Financial Post.

"Let's look at the figures," said Peck, who is based in Ottawa.

"The French and Swiss bids were around $22 million; the next three bidders were Japanese and ranged from $16 million to $1 million; then came the Canadian bidder at $15.5 million, followed by the low Japanese bid at $14.3 million.

"Those figures, by themselves, represent a substantial price spread, but the Russian bid of $9.5 million really strains one's credulity."

The Canadian bid came from Dominion Engineering Works Ltd..

Peck said a decision to accept two of the required four turbines from the Russians and the other two from the low Japanese bidder could only be done at a cost of 225 jobs over four years — or 900 man-years of skilled and semi-skilled labor.

It would also mean $5.5 million less for various public treasuries in the form of federal, provincial and municipal taxes, he said.

Shrum said in an interview the Russians might have been given the order for all four turbines if more had been known about their capabilities to live up to such a demand.

But because more is known at this time about the Japanese operations, Hydro favored the low Japanese bid for two turbines, he said.

Shrum said it should also be pointed out that "they (Russians) pay 17 per cent duty to bring their goods in here." He said this provided "17 per cent protection" for Canadian interests.

He said the bidding had been open and that if there had been any thought of not accepting a Russian bid simply because it seemed low then "we shouldn't have let them bid."

Of the dumping claim, he said: "There is a dumping tribunal in Ottawa and that's their problem."

He said he understood the Canadian firm was considering taking its case before the tribunal, adding:

"But this is none of Hydro's concern. We played the game according to the rules."

Montreal President Decides To Retire

MONTREAL (CP) — The Montreal and Canadian Stock Exchanges announced Tuesday that president Charles Neapole will retire July 31.

The exchanges issued a statement saying Neapole had informed them he would submit his resignation Feb. 3 at the annual meeting of the board of governors of the exchanges.

Retirement would be effective at the end of July, the statement said.

The statement said Neapole, 66, had "completely reorganized the operations of the exchanges and services" in his five years as president.

It said the year 1971 netted the exchange a profit of $100,000 after all write-offs, compared with a loss of $355,000 in 1966, the year he took over.

Earlier Tuesday, Neapole had confirmed in an interview he has been thinking for some time of retirement.

"The stock exchanges have enjoyed a good year and this may be the right time to retire," he had said.

It will be the second retirement from a top management job for the easy-going, bilingual executive.

He became president of the exchange June 1, 1966 after retiring as vice-president of the Royal Bank of Canada.

Neapole became the fourth full-time paid president of the exchanges, succeeding George Hees, who resigned in 1965 to run for Parliament.

Hees' predecessor, Eric Kierans, resigned the job at the exchanges to go into Quebec provincial politics and later become health minister in the administration of former premier Jean Lesage.

Mine Visit By Chinese

OTTAWA (CP) — A team of Chinese metal experts is to begin a 23-day tour of Canadian mines and metallurgical plants Thursday, the mines department announced.

Tien Ju Wu, director of China's ministry of metallurgical industries, is to lead the delegation which is to visit installations in British Columbia, Alberta, Manitoba, Ontario, Quebec and Newfoundland.

Canadian mining experts are to visit China in return sometime later this year.

Dividend

Bank of Montreal 20 cents; payable March 1; record Jan. 31; xd Jan. 27.

Ford Motor Co. 65 cents U.S.; payable March 1; record Jan. 31; xd Jan. 27.

Johnson and Johnson Ltd. 10 cents plus extra of $4.72; payable March 13; record Feb. 25; xd Feb. 22.

Metropolitan Stores of Canada Ltd. 10 cents; payable Feb. 21; record Jan. 25; xd Jan. 21.

Royal Trust Co. 30 cents; payable Feb. 10; record Jan. 25; xd Jan. 21.

Golds

LONDON (AP)—Tuesday's closing gold prices in U.S. dollars an ounce: London $45.95; Paris $45.93; Frankfurt $46.07; Zurich $46.05; Hong Kong $47.85; Beirut $1.488 (a kilo).

... The ...
GLENSHIEL HOTEL
DINNER
SMORGASBORD
6-9 p.m.
$2.25
in the
THISTLE ROOM
Reservations Accepted
606 DOUGLAS STREET

TRADE YOUR HOME
FOR
FULL MARKET VALUE
ON
360 DALLAS
VICTORIA'S BEST
SEAFRONT
CONDOMINIUM
OPEN TO VIEW
2 - 4
Mon. - Sat.
1,2,3-Br. Suites
Prices from $19,500
Panoramic views
Easy to Buy
— cash
— trade or mortgage
Superior apartments call
Alec Gower 592-2407
WHYTE & GOWER
OAK BAY PROPERTIES LTD.
2227 Oak Bay Ave. 592-2407

NO MONEY
THIL MARCH
HONDA
NEXT RED LION
PEARSON

CONDOMINIUM
FAIRLYN MANOR
415 LINDEN AVE.
South of Fairfield Rd.
OPEN TO VIEW
DAILY
EXCEPT FRIDAY
1:30 - 4:30
BOULTBEE SWEET REALTY
737 Fort St. 388-5561

CONDOMINIUM
The Best Location in the World.
Adjacent Beacon Hill and Sea.
600 Battery St.
Luxurious Homes From
$17,200
Open 1 to 4 Daily

THE NEW UNEMPLOYMENT INSURANCE ACT
Are you ready?
In response to many enquiries from personnel and office managers who are concerned as to the specific requirements and procedures of the new legislation and options available under it, The Vancouver Island Chapter of The Certified General Accountants' Association of British Columbia presents a seminar on the
1972 UIC ACT
at
Holyrood House, 2315 Blanshard Street
Victoria, B.C.
Friday, Jan. 28, 1972, 9:30 a.m. - 4:00 p.m.
SPEAKER AND SEMINAR LEADER
Mr. G. G. (Jake) Norman, District Manager, Lower Mainland Region, of the Unemployment Insurance Commission of Canada will cover
• major changes in coverage
• reporting requirements
• severance procedures
• group disability benefits and many other aspects of the Act.
Registration Fee: $15 including Lunch. Limited to 200.
For further information contact:
K. W. Moulson, CGA — 386-3405
Presented as a public service by
THE CERTIFIED GENERAL ACCOUNTANTS' ASSOCIATION OF B.C.
Vancouver Island Chapter

BRANCH MANAGER
LIFE INSURANCE
THE POSITION: A rapidly-growing Canadian company which offers a complete line of life, group, disability, income and equity products is seeking persons qualified to manage prestige branch in Victoria. Reporting to the Director of Marketing and Training, the successful candidate will be responsible for setting and achieving realistic objectives in terms of the acquisition of quality business and the development of high performing career life underwriters. Support Systems available to assist in reaching these goals include an outstanding agent's contract and financing plan plus a comprehensive company training program. Salary: Commensurate with experience and ability.
QUALIFICATIONS: Candidates should have at least five years field experience and have demonstrated their ability in recruiting, training and developing career life underwriters. Preference will be given to LUATC or CLU graduates. This opportunity will appeal to ambitious, results-oriented life insurance personnel whose advancement is blocked in their present situation. Referring to file B-115, replies which will be treated in strictest confidence should be addressed to:
GORDON ROWNTREE & CO. LTD.
1198 W. Pender St., Vancouver 1, B.C.

WE HAVE VARIETY
★ "LEASE THEM BY THE PAIR" PLAN ★
"HIS" AND "HERS" AT A 10% SAVING
★ Cars—Economy to Luxury
★ Trucks—Smallest to the largest
★ Recreational Vehicles—Campers, Motor Homes, Van Conversions
CONTACT OUR LEASE DEPT. — 382-7121
EMPRESS PONTIAC BUICK GMC
2867 Douglas at Topaz — 2524 Douglas at Bay

BANK OF MONTREAL
CAREERS
IN
BANKING
We are seeking aggressive, career-minded young men for Training Programmes leading to management positions. Our MERIT Programme includes comprehensive on-the-job training supplemented by formal instruction courses. Salary fully commensurate with qualifications and experience.
REQUIREMENTS
—Minimum Grade 12 education.
—One to five years of work experience.
—Willingness to accept periodic transfers.
—A strong desire to succeed in a challenging career.
Forward your resume in complete confidence to:—
Mr. G. M. Thompson,
Employment Officer,
Bank of Montreal,
640 West Pender Street,
Vancouver 2, B.C.

BUDGET SAVER DAYS

Get more for your FOOD DOLLAR

Empress Brand
Marmalade
Seville Orange or G.L.O. 48 fl. oz. tin ---------- **79c**

Safeway Brand
Fresh Coffee
All Purpose Grind. Contains Colombian Coffees. 1-lb. bag ---------- **89c**

Harvest Blossom or Purity
No. 1 Flour
All Purpose for Your Baking Needs
20 lb. bag $1.19

Jubilee Brand
Luncheon Meat
Slice for Sandwiches or Cold Plate. 12-oz. tin --- **3 for $1.00**

Scotch Treat
Green Peas
Frozen. Tender Sweet Peas. Choice Quality. 2-lb. poly bag ----- **2 for 89c**

Skylark
Fresh Bread
Homestyle, Potato, Butter and Egg. Sliced. 24-oz. loaf. Your Choice ------ **2 for 75c**

Pumpernickel Bread Skylark Fresh. 24-oz. loaf **39c**

Ovenjoy Bread White or Brown 16-oz. sliced loaf ..... **5 for $1.00**

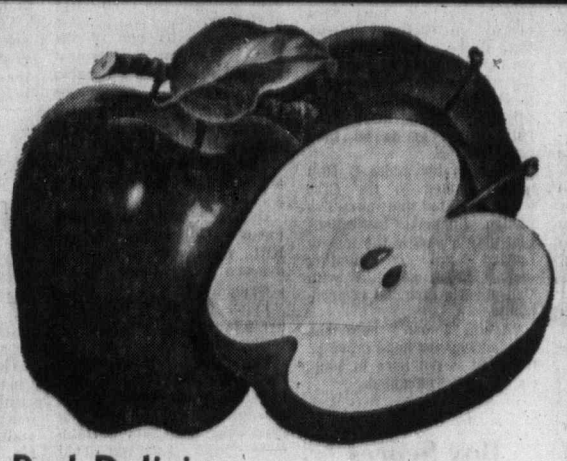

Okanagan
APPLES
Red Delicious. Canada Fancy ---------- **4-lb. cello bag 69c**

Ice Cream Snow Star Brand. Vanilla, Strawberry, Chocolate or Neapolitan ..... **3 pint carton 69c**

Pineapple Taste Tells Brand. Crushed, Sliced or Tid-Bits. Choice Quality. 14 fl. oz. tin ..... **2 for 45c**

Instant Coffee Safeway Brand. Coffee in an instant. 10-oz. jar **$1.49**

Tea Bags Canterbury Brand. Orange Pekoe and Pekoe. Pkg. of 120 bags **$1.19**

Pancake Mix Snackery Brand. Quick and easy. Regular or Buttermilk ..... **2 lb. pkg. 49c**

Pancake Syrup Empress Brand. 44 fl. oz. bottle **55c**

Peek Frean Biscuits Shortcake, Chocolate Chip, Digestive, Home Assortment, Asst. Creme, Fruit Creme. 14-oz. pkg. **59c**

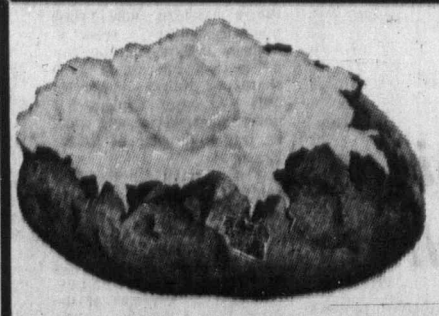

Local No. 2
Gem Potatoes
Canada No. 2 Grade. Sound and Clean. Bake and Serve with Lucerne Sour Cream. --- **20-lb. cello bag 69c**

Toothpaste Close-Up. Regular or Mint flavored. 2½-oz. Giant Size **59c**

Hand Lotion Jergens. 10½ fl. oz. bottle **89c**

A.S.A. Tablets Safeway Brand. Bottle of 250 tablets .. **49c** Bottle of 500 tablets **89c**

Vitamin Tablets Safeway Brand. Multiple. Regular or with Iron. Bottle of 100, each **99c**

Heinz Brand
Pickles
★ Bread 'n' Butter
★ Whole Dill with Garlic
★ Kosher Style

Your Choice ... 24 fl. oz. jars **55c**

Local Grown
Carrots
Canada No. 1 Grade. Crisp and crunchy **3 lbs. 29c**

Local Grown
Cabbage
Canada No. 1 Grade. Crisp, solid heads. Make cabbage rolls -- lb. **8c**

California Sunkist
Lemons
Add zest to fish dishes. Sizes 165s -- **6 for 39c**

Cooking Onions B.C. Grown. Add flavor to stews

Hubbard Squash Washington grown. Canada No. 1 Grade. Serve baked

Rutabagas B.C. Grown. Mild flavor. Boil, mash and serve buttered ----------

Your Choice lb. **8c**

Cake Mixes Quick As A Wink. 8-oz. pkgs. **4 for 55c**	**Corn Flakes** Kellogg's, 24-oz. box **63c**	**Beans WITH Pork** Royal City. 14 fl. oz. tins **3 for 69c**	**Wheat Puffs** Melograin Brand. 24-pint pkg. **45c**	**Cheese Spread** Lucerne Brand. Spreads easily. 16-oz. jar **89c**	**Deluxe Tissue** Zee Bathroom 2-ply tissue **4-roll pkg. 69c**	**Choc'late Chips** Hershey. 12-oz. pkg. **59c**	**Coffee Rich** Rich's Frozen. 16-oz. carton **29c**
Flaked Tuna Gold Seal White. 6½-oz. tin **49c**	**Tomato Soup** or Vegetable. Town House 10 fl. oz. tin **4 for 49c**	**Kernel Corn** Royal City. Fancy Quality. 14 fl. oz. tins **2 for 55c**	**Kidney Beans** Taste Tells. 14-oz. tin **2 for 39c**	**Soft Margarine** Imperial. Pkg. of 2 8-oz. tubs **55c**	**Orange Juice** Minute Maid Frozen. Concentrated. 12 fl. oz. container **61c**	**Dog Food** Rally Brand **10 lb. bag $1.89**	**Dog Meal** Gaines Brand **25 lb. bag $3.99**

at SAFEWAY

Lucerne Bonus Quality
Cottage Cheese
With pineapple or fruit salad. 12-oz. carton ____ 2 for 59c

Town House
Apple Juice
Choice Quality. Serve chilled. 48 fl. oz. tins ____ 2 for 79c

Taste Tells Brand
Green Peas
Assorted. Choice Quality. 14 fl. oz. tin ____ 2 for 39c

Scotch Treat Brand
French Fries
Frozen. Choice Quality. 2-lb. poly bag -- 3 for $1.00

Play "Wheel of Fortune." Win! Win!

Win with Canada Safeway Ltd. and Radio CFAX
Win a DATSUN 1200

Win with these products. Sunlight Liquid - Heinz Ketchup - Dad's Cookies - Burns' Meats - Colgate Toothpaste - Zee Tissue - B.C. Packers and Hovis Bread. This week the "Wheel of Fortune" spins at Hillside Shopping Centre, 1670 Hillside Ave., Victoria, B.C., Wednesday, Jan. 19th, 1:00 p.m. to 5:00 p.m.; Saturday, Jan. 22nd, 10:00 a.m. to 12:00 noon and 1:00 p.m. to 4:00 p.m.

For Complete Details Dial 1070 CFAX

David Brand
Sweet Biscuits
Canada Mix. Kids love them. 36-oz. package ____ 99c

Safeway's (the) place to buy...

PORK LEG ROAST
Fresh. Cut from Top Quality Government Inspected Grain-Fed Porkers. Serve with applesauce.
Whole or Shank Portion. ____ lb. 55c
Butt Portion lb. 59c

Fresh
Pork Steak
Government Inspected. Cut from Boston Butts. Serve with apple rings ____ lb. 69c

Safeway Superb
Blade Pot Roast
Blade Bone removed. An economical Roast. Canada Choice, Canada Good -- lb. 89c

Safeway Superb
Cross Rib Roast
Government Inspected. Properly aged to the peak of perfection. Canada Choice, Canada Good ____ lb. 99c

Manor House Frozen
Cut-up Fryers
Coat and Bake your Chicken for a delicious tasting flavor. Government Inspected --- lb. 59c

Frying Chicken Breasts
Manor House Frozen. For a real budget saver. Take home some good tasting chicken breasts. Government Inspected ____ lb. 75c

Sliced Side Bacon 79c
Burns' Select. Vacuum Pack. 1-lb. pkg. ____

Sliced Pork Liver 59c
Cupped. Government Inspected. 1-lb. container ____

Fresh Wieners Burns' Regular and All Beef. 59c
Government Inspected. 1-lb. pkg. ____

Luncheon Meats Burns', Chicken Loaf. 2 for 69c
Macaroni & Cheese, Pickle & Pimento. 6-oz.

Corned Beef Brisket 99c
Swift's Premium. Cryovac Pieces ____ lb.

Beef Sausage $1.09
Economy Brand. Government Inspected. 2-lb. pkg.

Fresh Bologna 39c
Burns'. By the Piece ____ lb.

Corned Beef 29c
Swift's. Boilable Bag. 2-oz. pkg. ____

Alaska Black Cod
Smoked Sable Chunks. Simmer in milk. For a Delicious Meal ____ lb. 85c

Garbage Bags 89c
Garble Brand. Plastic. Pkg. of 20 ____

Apple Pie 55c
Bel-air Frozen. 18 full oz. pkt. ____

Facial Tissues 2 for 69c
Kleenex — Assorted Colors. Box of 200 two-ply ____

Canned Bacon 79c
Dak Brand. Sliced Side. 1-lb. tin ____

Detergent 89c
White Magic. For dishwashers. 55-oz. package ____

Fabric Softener 75c
French Maid. 64-oz. plastic ____

Sanitary Napkins $1.99
Kotex Regular. Pkg. of 48 ____

Paper Towels 2 rolls 59c
Zee. Pkg. of ____

PRICES EFFECTIVE: January 19th to 22nd. In your Friendly, Courteous Victoria and Sidney SAFEWAY Stores.
WE RESERVE THE RIGHT TO LIMIT QUANTITIES

Copyright 1969 Canada Safeway Limited

SAFEWAY
CANADA SAFEWAY LIMITED

Freeriders Go Back To Walking

The person or persons who stole three sets of car keys Saturday night from a car firm in the Colwood area are apparently without transportation again.

The keys were taken from Glen Lake Auto Sales, Sooke Road, and a 1969 Ford convertible was stolen at the same time. It was found about two hours later abandoned on the Island Highway near Thetis Lake Trailer Park.

That was early Sunday and, about 24 hours later, the keyholders came back to steal a 1957 Austin and a 1965 Rambler, Colwood RCMP said Tuesday those two cars were found late Monday, both on Happy Valley Road and between one and two miles from the car firm.

There was no word about possible suspects.

— Colonist photo by Jim Ryan

Special Squad

There's something special about each of two new Saanich policemen. Sworn in this week were, from left, Brett Vining, 22, of 883 Sevenoaks, son of Esquimalt policeman Bob Vining and holder of bachelor of arts in sociology from UVic last year, and Stephen William Lee, 29, of 3074 Albany, first Chinese-Canadian ever hired by police force in Greater Victoria and once winner of best-soldier award in army signals school.

Fishermen's Protest Fizzles

Sidney fisherman Richard Lansdowne is feeling "pretty discouraged."

Fed up with being "recomputerized" by the Unemployment Insurance Commission instead of being sent a cheque, Lansdowne, of 10392 All Bay Road, Sidney, had organized a picket protest of the commission by fellow fishermen to be held at its Victoria offices Tuesday morning.

But he was the only one who showed up, although "there was supposed to have been 65 or so," he said later Tuesday.

"I was there at 8:30 in the morning until 10:15, and nobody else showed up. I was quite put off."

Although there were no other picketers, he said, there were lots of photographers and reporters and "a fellow from the socialist party."

"He was handing out leaflets, and he tried to pass me one but I just about near rammed it down his throat," he said.

To make matters even worse, UIC officials told Lansdowne that it will take another 10 days before he gets any money. He first applied for unemployment insurance last November.

Since then, he said, he has been pushed from one office to the other, and all his savings have been used up. Lansdowne, 37, is married and has five children. He owns a 28-foot trawler, Elvina.

Asked if he thought the cold, snowy weather might have had something to do with the poor turnout, Lansdowne said, "Well, it didn't stop me, and I had the longest way to come out."

He lives at 10392 All Bay, Sidney.

"I was hoping there'd be some who'd show some gumption," he said. "It's no good me doing it by myself."

GLENSHIEL HOTEL
DINNER
SMORGASBORD $2.25
(6-9 Every Nite)
606 Douglas St.

NO MONEY
TILL MARCH
HONDA
NEXT RED LION
PEARSON

Advertisement
How To Hold
FALSE TEETH
Securely
Do your false teeth annoy and embarrass you by coming loose when you eat, laugh or talk? Then sprinkle on FASTEETH Denture Adhesive Powder. Non-acid FASTEETH gives dentures a longer, firmer, steadier hold. Makes eating easier. No gummy, pasty taste. Dentures that fit are essential to health. See your dentist regularly. Get easy-to-use FASTEETH.

OAK BAY LIBERAL ASSOCIATION
Annual General Meeting
OAK BAY MUNICIPAL HALL
Nov. 19, 1972 - 8 p.m.
Come out and meet Pat McGeer and the Liberal Caucus
NOMINATION AND ELECTION OF LIBERAL CANDIDATE FOR NEXT PROVINCIAL ELECTION

Little Progress Made In Stabbing Trial

Little progress was made Tuesday in the second day of the Victoria supreme court non-capital murder trial of a 23-year-old Saanich man as the jury was dismissed for half a day while admissibility of evidence was considered.

Morris Alexander Sutton is charged in connection with the fatal stabbing Sept. 10 of Donald Lynn Williams, 26, at a house at 840 Tolmie, Saanich.

Early in the day, Crown counsel Alan Bigelow called Michael Bassett, a St. Joseph's Hospital intern, to testify to Williams' condition on arrival at the hospital, where Bassett said he applied cardiac massage without any success at about 3:50 p.m., 20 minutes after Saanich police received a call to go to the Tolmie address.

Mr. Justice John Aikens permitted introduction of evidence from James Nugent, an intern who examined Williams when he first arrived at hospital and later pronounced him dead.

Nugent's evidence from the preliminary hearing was read by Bigelow, with Aikens' permission, after it had been shown Nugent was in Mexico, delayed in his return by the air controliers' strike.

Crown witness John Degruchy, RCMP blood expert from Vancouver, was dismissed from the witness stand when it was discovered a vial of blood he had examined and returned to Victoria had been posted back to Vancouver.

Aikens called the action in mailing the blood sample back to Vancouver "astonishing" and expressed some doubt that Degruchy could establish the package had been posted since he didn't do it himself.

Bigelow said he would recall Degruchy and would call other expert witnesses from Vancouver this morning.

The crown's final witness of the day before going into the admissibility hearing, Constable John Fahey of Saanich police force, testified he had gone to the house on Tolmie and seen Michael Newstead, the crown's first witness Monday, sitting in a car in front of the house.

Fahey said he had radioed for the ambulance, removed the front door of the house to permit the stretcher to be carried in, and helped put Williams on the stretcher.

In Monday's evidence, Newstead had said he and Williams and Sutton all lived at the Tolmie address and Williams had told Sutton he wanted him to move out the day before the stabbing incident.

Newstead said he and Williams had gone to the house about 3 p.m. on the day of the stabbing, and he (Newstead) had remained in the car while Williams went in.

Newstead said he heard a crashing noise, and he was still sitting in the car when Saanich police arrived.

In his cross-examination of Fahey Tuesday, defence counsel J. J. Gow established the fact Fahey had known Newstead from encountering him in police work.

Aikens set today's starting time at 10 a.m., a half hour earlier than usual, in order to expedite "what started out to be a short trial but looks like it will be long."

Disenchanted Trustee:

Politics Taint School Board

Greater Victoria school board trustee Dr. Donald Shorting said Tuesday he has resigned from the board for "multiple reasons."

Shorting's resignation was announced at a meeting of the board Monday night. He had just begun his eighth year as a trustee on the board.

"Basically I am disenchanted because decisions are more politically-oriented than educationally-oriented," he said. "there are trustees on the board who are making decisions more related to their own futures than the futures of the kids in the school district."

He said he had been disappointed with the small number of candidates who ran for positions in the Dec. 11 elections. Seven tried for the four seats.

He said he also felt that the school board should not accept the provincial government's cut in school budgets.

"I don't think the school board should knuckle under to the provincial government," he said. "they should protest it and if they can't get what they want they should go to the public with a referendum."

But he said that would not be too likely to happen because "those board members can't afford to have a no vote."

He said that it had taken him a few months to make the decision as he had 'a lot of good friends up there in the administration and I didn't want them to think I was copping out."

Shorting
. . . eighth year

Some of his views were shared by Dr. Victor Rogers, he added, who had decided against running for re-election at the end of 1971.

"Vic and I had a lot of talks about it," he said. "His last comment to me was, 'Don, I don't know how you can stick it.'

"It just got to be that it was more a chore than enjoyable to be a trustee on the board," he concluded.

KING WINTERFISH

Small Fry Can Win

Brothers Mel and Alf Lohr captured top honors in the Chinook Club's Frostbite Derby in Saanich Inlet Sunday but they caught pitifully small fish to win. Mel won the derby with a 6.13-pounder and Alf placed second with a three-pounder.

Both fish came from Finlayson Arm waters.

Fishing hasn't really been that bad in Saanich Inlet but the action has mainly been on the smaller one to two-pound coho grilse on light tackle.

Meanwhile winter chinook entries for the Colonist King Winterfish Contest continue to come from widely-scattered lower Island waters.

Latest entries:

SPRING (Chinook)

Van Isle Marina
H. West, 2942 Irma; 5, Coal Island, minnow.
Canoe Cove Store
R. M. Gedess, 3750 Crestview; 12.4, Coal Island, strip Teaser.
Deep Cover Marina
Jim Skirrow, 1407 China Creek, Port Alberni; 16.10, Sansum Narrows, minnow.
Tim Harrison, 609 Meldram, Sidney; 6.3, Sansum Narrows, minnow.
Anglers Anchorage Marina
A. Stewart, 824 Colville; 6, Bamberton, Super Strip teaser.
McKenzie Esso Service Station
Gordon Harvey, 515 Richmond; 22.4, 10.3, Coal Island, Strip Teaser.
Gordon K. Harvey, 515 Richmond; 16.8, 12.1, 7.13, James Island, Strip and minnow.
Art Hadfield, 1160 Reynolds; 14, 6.4, Oak Bay, Strip Teaser.
Ed's Red Gun and Cycle Centre
Jack Parker, 865 Ellery; 17.10, 10.8, Macaulay Point, Strip Teaser.
Becher Bay Indian Ramp
Bill Prior, 901 Inverness; 15, Church Point, Strip Teaser.
John Stewart, 411 St. Charles; 13.7, Church Island, minnow.
Dave Fyfe, 4289 Caen; 6.8, Beechey Head, minnow.
Gus Murcheson, 2705 Wale; 7, 6.8, Becher Bay, Strip Teaser.

Marine Calendar

NAVY
HMCS Terra Nova, Porte Quebec, Fundy, Chignecto, St. Croix, Gatineau, Provider, Qu'Appelle, Miramichi, Porte de la Reine, Chaleur, Chaudiere, Cowichan, Thunder — in port.
HMCS Columbia, Mackenzie — in local waters, return Saturday.
HMCS Rainbow — returns Jan. 28.
CNAV Endeavour, Laymore — in port.
USS Vireo, Warbler — at Esquimalt.

MARINE SCIENCES
William J. Stewart, Richardson, Vector — in port.
Parizeau — Juan de Fuca Strait.

COAST GUARD
Sir James Douglas — Georgia Strait.
Ready — Gulf Islands patrol area.
Camsell — southbound from Pultesey Point.
Rider — Sandheads patrol area.
Racer, Vancouver — in port.
Quadra — on Station Papa.

MERCHANT
Ladysmith — Hai Wei.
Duncan Bay — Carakorum.
Nanaimo — Kozan Maru, Fresno City.
Port Alice — Hong Kong Honor.
Port Alberni — Sylvia Cord, Viator, Chennai Jayam, Inco Rocq.
Gold River — Anton Chekhov.
Cowichan Bay — Hai Jung, Agios Nickolaos.
Victoria — Selice D'Amico, President Laurel, Niitsu Maru, Cap Carmel.
Crofton — Ferngten, Yamaunie Maru, Ringvard.
Esquimalt — Parsea.
Royal Roads — Aristeus.

SIMPSONS-SEARS
Shop Wed., Thurs., and Fri. nights 'til 9!
men's fashion CLEARANCE
Wednesday ONLY!
Shop Sharp 9:30 a.m.
Unbelievably low prices on men's coats, jackets, sport jackets and more! Don't miss your share of these outstanding buys on sale for one day only —Tomorrow! Personal shopping only; while quantities last.

All-Weather Coats With Zip-Out Lining
SALE PRICE 14.97 Ea.
Silicone treated for water-repellancy . . . Mid-thigh length coats with full rayon satin lining, plus a zip-out warm Orion pile liner. ½ belt in back. Navy or Tan. Sizes 38-44.

Canvas 'Trench' Coats With Zip-Out Lining
SALE PRICE 14.97 Ea.
Traditional trench coat styling in 100% cotton canvas. Mid-thigh length coat in Natural color only . . . Crease-resistant, with deep Orion pile zip-out liner. Dry cleanable. Sizes 34 to 44.
ETA

Stylish "Wet Look" Cire Finish Coat
Sale Price Ea. 17.49
This wet-look fabric coat is made from a nylon/cotton blend fabric in new cire finish. Full, fancy satin rayon lining. Double breasted model with belt. In Navy or Tan colors. Assorted sizes.

Perma-Prest Fully Belted Trench Coat
Sale Price Ea. 14.97
A double-breasted french coat that is tuned in to the latest fashions. Styled with all-round belt, front yoke, sleeve belts, epaulettes. In easy-care Fortrel/cotton. Beige, sizes 36 to 44; Navy, sizes 36, 38, 40 and 46.

Double-Breasted, Belted All-Weather Coat
Sale Price Ea. 11.17
Styled for the young man of today, this 3x3 button double-breasted coat is excellent for any weather. Neat-looking set-in sleeves with tabs, wide and bold lay-down collar and notched lapels. Blue Olive color. Sizes 36 to 46.

Men's Corduroy Norfolk Jacket
Low Price Ea. 19.97
100% cotton corduroy top fashion jacket with orlon pile lining, full all around belt and stylish patch pockets. Brown and camel. Sizes 36 to 42.

High Fashion Melton Duffle Coats
Sale Price Ea. 16.65
Practical as well as fashionable, this long-wearing coat is ¾ length all wool melton. Detachable hood, pile lining, all around belt and 100% wool. Brown. Sizes 44 and 46.

Crushed Leather-Look "Red Baron" Coat
Sale Price Ea. 17.50
Deluxe vinyl coat with the look of crushed leather: soft, pliable. Orlon pile collar, inside front lacing and under pocket flaps. Fully quilt lined. Leather-look buttons, belt. Brown color; 36-46.

Rawhide Jacket with "Sheared Look" Collar
Sale Price Ea. 24.99
The large, shawl collar has the look of sheepskin. Deep slash pockets feature leather framed buttonholes and leather buttons. Stitched front and back yokes. Rust color rawhide; sizes 36-46.

"Norfolk" Jacket In Donegal Tweed
Sale Price Ea. 17.50
This 4-button model of the "Norfolk" jacket has wide lapels and patch flap pockets. Matching belt, stitched vertical straps, deep side vents. Light Brown color wool blend; 36-42.

Double-Breasted Jacket, Co-Ordinating Slacks
Sale Price Set 29.99
Perfectly matched sport coat and illusion flare slacks with the look of the 70s. ¾ lined Glen plaid packet in Fortrel and wool. Super-slim fit bell-look flares. Olive color. Sizes 36-44.

"Sculptured" All-Wool Young Man's Suit
Sale Price Ea. 24.99
Designer inspired double-breasted suit for the young man who knows fine styling. Jacket is moderately shaped, with deep side vents. Super-slim, cuffless, flared slacks. In Jade Green. Sizes 35 to 40.

Stylish Tuxedo with One-Button Jacket
Sale Price Ea. 29.99
Why rent a tuxedo when you can own one at this low, sale price? Shawl collar jacket has full satin facing. Classic trousers have satin braid on outside seams. Black. Sizes 36 to 44.

Men's All Wool Topcoats
Sale Price Ea. 49.97
Full length 41". 100% wool with shaped silhouette. 3x4 double breasted check topcoat with lay down collar and lapel, and deep centre vent. Blue, brown, green checks. Sizes 36 to 46. Regular and tall.

Personal Shopping: Men's Dress Wear (48)

Simpsons-Sears, Hillside: 3190 Shelbourne Street. Lots of Free Parking . . . No Tickets, No Time Limit.

Montreal Chief Faces 'Gift' Probe

QUEBEC (CP) — Justice Minister Jerome Choquette said Tuesday he has asked the Quebec police commission to carry out an investigation of the conduct of Montreal Police Chief Jacques Saulnier with all possible speed.

The justice minister announced the inquiry at a news conference at the Quebec legislature only hours after Montreal Mayor Jean Drapeau announced the city was seeking such an investigation.

Choquette said the inquiry will bear on all aspects of a story carried by Montreal Le Devoir which said Saulnier accepted a $700 color television set from a hotel owner when he was in charge of the Montreal police morality squad in 1966.

The newspaper story quoted a police report as saying the TV set was given to Chief Saulnier, then a police captain, in December, 1966, by Israel Kugiel, owner of the LaSalle hotel.

It quoted Kugiel as saying there was nothing amiss in the gift. Capt. Saulnier had succeeded in clearing his hotel of underworld elements after six months of investigations.

The Le Devoir article also said then-chief Jean-Paul Gilbert and Mayor Drapeau were informed of infractions of the police disciplinary code long before Saulnier became chief last April.

Choquette said he spoke to Judge Roger Gosselin, chairman of the Quebec police commission, after learning of the city's request. He had asked Judge Gosselin verbally to carry out the inquiry without delay and would forward a written request immediately.

Choquette said he asked that the inquiry be carried out "with more speed than usual," and Judge Gosselin told him he could begin work on it Friday morning.

The justice minister said "it will be up to the police commission to determine whether the inquiry will take place in public or in camera."

But he said that in principle both the inquiry and the report should be public.

Mail for Christmas Still on Its Way

LONDON (CP) — The British post office reported Tuesday that a substantial portion of Christmas mail sent to Canada by sea from Britain still hasn't reached its destination.

The cause is congestion in Canadian ports resulting from the United States longshoremen's strike last fall which led to heavy diversions of shipping to Canada.

This congestion and delay may be aggravated by the Canadian air traffic controllers' strike.

Moores
'. . . no witch hunt'

Finances Target Of Tories

ST. JOHN'S, Nfld. (CP) — Frank Moores, 38, was sworn in Tuesday as premier of Newfoundland as his Progressive Conservatives took over the provincial government for the first time since Confederation in 1949.

The swearing-in ceremony at government house took place almost three hours after the resignation of Joseph Smallwood, whose Liberal government had been in office for 22 years and eight months.

The government's first move will be to determine Newfoundland's financial position, Moores told a news conference.

"The people will be informed on what we find in each department, on what the present situation is and on what our plans for the future will be."

But Moores emphasized there would be no "witch hunt."

Meanwhile, Smallwood, 71, his wife and sister-in-law left St. John's aboard a twin-engined propeller-driven aircraft for Boston via Halifax.

The Smallwood party was to board the first available commercial flight at Boston for a holiday in Florida.

John Crosbie, a former Liberal cabinet minister who was returned as a Tory in St. John's West in the Oct. 28 provincial election, was appointed economic development and finance minister.

T. Alex Hickman, another former Liberal cabinet minister, was given the justice portfolio.

He was justice minister in the Liberal government before joining the Tories after splitting with Smallwood in the aftermath of a bitter leadership convention in 1969.

UBCM Tag: 'Redundant'

NEW WESTMINSTER (CP) — Mayor Muni Evers has condemned the Union of B.C. Municipalities, calling it redundant and overly concerned with rural area.

He made the comments while New Westminster council discussed a letter from the UBCM concerning expansion of services, such as labor relations, bylaw assistance, public relations and personnel selection.

Wide-Open University Door Urged

TORONTO (CP) — The commission on post-secondary education in Ontario has made 72 recommendations, most aimed at allowing everyone, regardless of past schooling, to get a university or college education.

Since most post-secondary education is financed by public funds, it should not be a privilege limited to small segments of the population, a draft report of the committee says.

And because post-secondary education has come to mean in many minds both social and economic advancement, mature adults should be given a chance at it.

The commission recommends a general evaluation service to provide examinations on demand and award degrees on performance. It proposes that selected institutions begin awarding degrees based on learning outside the university..

It calls for a new University of Ontario to provide educational services through television, radio and correspondence and to award degrees and diplomas without formal course requirements.

SIMPSONS-SEARS

ELURA WIGS!

Free styling with every wig purchase!

Incredible Wigs Now at an incredible Low Price!

Style it, Wear it, Forget it!

The wig success story. Manageable, full bodied and beautiful. Elura is a polymer spun fibre. Anything you can do with your hair you can usually do better with Elura. Shampoo it. Use your hair dryer. Your electric curlers. It won't frizz. Not bothered by heat or humidity. Your Sunday best for everyday of the week. Cut it. Re-curl it. Back-comb it. Re-style it. Elura wigs, another fashion first from Simpsons-Sears.

SALE PRICE EACH **$25**

Personal Shopping: Wig Bar (8)

Simpsons-Sears, Hillside: 3190 Shelbourne Street Lots of Free Parking ... No Tickets, No Time Limit.

—Ellis Shipman Photo

Drawing a Bead

Getting ready for bull's-eye shot are Bev and Bruce Somers, 1975 Lee, who participated in archery clinic at Uplands elementary Monday night conducted by Fred Usher of Victoria, captain of Canadian archery team which competed in York, England, last year. Usher was assisted by Roy Bishop, well-known coach.

Kiwanis Fund-Raiser Monday

Hello Schmockey Fans...

Thrills, chills and spills are in store for Victoria area residents at 8 p.m. Monday in the Memorial Arena in the third annual Schmockey Night fund raiser for the Kinsmen's Mothers March fund.

Chairman for the two-hour, fast-paced program this year will be Phil Gaglardi, B.C.'s minister of rehabilitation and welfare.

Aimed at all ages, the show will highlight a group called the Western Canada Stunt men, a B.C.-trained group which has been featured in such Hollywood films as Deadly Hunt, Plastic Man, McCabe and Mrs. Miller and Carnal Knowledge.

The stunts on ice include a 40-foot flaming free fall.

Donald Jackson of Toronto, who won the world's figure skating championship in Prague in 1962 will give a skating exhibition and nine-year-old Joyce Fordice, petite figure skater from North Shore Winter Club, will also perform.

Huskies from the B.C. Lions and Calgary Stampeders' football clubs will stage a hard-hitting broom ball game, and the Victoria Maple Buds, four-year-olds, will play exhibition hockey.

High school teams will present chariot races on ice, and the piece de resistance will be the Schmockey Game itself which will pit the cream of the press, radio, television and MLAs in all-out competition.

The Big Band of Victoria will play during intermission and throughout the program.

Tickets, $1 this year, are available at Hillside Shopping Mall, Eaton's ticket office and Memorial Arena ticket office.

Rarity Spotted

TOKYO (UPI) — Zoo officials reported the birth in Japan of a spotless giraffe Tuesday. Japanese zoologists said the female is the third known spotless giraffe fawn now alive in the world.

Miners Killed

SOFIA, Bulgaria (UPI) — An explosion in a coal mine shaft killed seven workers and injured 12 Monday, the Bulgarian news agency BTA said.

Premier Stanko Todorov ordered a special commission to investigate the cause of the blast at the Georgi Dimitrov coal mine in Pernik, 20 miles southwest of Sofia, BTA said.

March 1 Deadline For Scholarships

Closing date for applications for Queen Elizabeth B.C. Centennial scholarship is March 1, deputy provincial secretary Lawrie Wallace announced Tuesday.

Application forms and instruction sheets for the scholarship can be obtained from the University of Victoria, Simon Fraser University, and the University of British Columbia.

The scholarship, established to commemmorate the queen's visit to B.C. during the centennial celebrations, is worth $5,000. It is awarded annually to graduates of public universities in the province who will be taking further studies in universities in the United Kingdom.

Last year's winner of the award was Paul Pearlman, a graduate of UVic. He is now studying law at Cambridge.

$2,000 Victoria Stipend

Full Pay Taken By School Board

Greater Victoria school board trustees Monday night voted themselves the full stipend of $2,000 each, as is allowed by law.

The board narrowly defeated the suggestion that trustees take only 95 per cent of their allotment, returning $100 each to the board.

Trustee Dr. Carron Jameson said that taking the full amount left open to trustees the option on an individual basis of returning some of the money, but for some trustees "it might be the necessities of life" the grant gives them.

Trustee H. A. Knight said he found he needed the full $2,000 just to defray the costs of being a trustee.

Voting in favor of taking only 95 per cent, trustee Peter Bunn said that by doing so the board would be setting a good example in financially troubled times.

In other business the board:

● Agreed to send a letter to Education Minister Donald Brothers asking for his advice regarding the practice of arbitration board members waiving the scale of fees set out in the arbitration act and substituting for them their own rates.

Until they receive an answer from the minister they are deferring payment of fees totalling $1,080.29 to lawyers David Williams and Ken Murphy, who sat on the arbitration board which awarded the teachers their 1972 wage increase of 7.6 per cent.

Both charged $300 a day instead of the $85 a day laid out in the Arbitration Act.

● Agreed to send a letter to the Capital Regional Board requesting the installation of a sewer trunk line to View Royal elementary school, and also to undertake a $600 study to look into alternative means of sewage disposal at the school.

● Entered into an agreement with the Songhees Indian band to lease about 1½ acres of land on the Songhees reserve to be used as a site for an annex to Craigflower elementary to ease overcrowding at the present school site.

● Agreed to write B.C. Hydro telling it the board would not sell Hydro 14 acres of property the board owns on Kenneth, because the land will probably be needed for school building in the future.

● Appointed lawyer Louis Lindholm as the board's member on an arbitration board set up to hear a grievance from the Canadian Union of Public Employee over hiring of a janitor. John Wood will be the board's lawyer at the hearings.

UIC Act Seminar Jan. 28

The new Unemployment Insurance Act will be discussed at a seminar sponsored by the Certified General Accountants' Association of British Columbia from 9:30 a.m. to 4 p.m. Friday, Jan. 28 in Holyrood House, 2315 Blanshard.

The seminar is being held in response to many enquiries from personnel and office managers who are concerned about specific requirements and procedures of the new legislation and options available under it, said seminar chairman J. A. Hill.

Topics to be discussed included: major changes in coverage, reporting requirements, severance procedure, group disability benefits and many other aspects of the act.

WIN $25 TEST DRIVE A CHEVY VEGA
(A Winner Each Week)
CORNELL
3050 DOUGLAS

Home Recipe Plan Takes Off Ugly Fat

It's simple how quickly one may lose pounds of unsightly fat right in your own home. Make this home recipe yourself. It's easy, no trouble at all and costs little. Just go to your drugstore and ask for Naran. Pour this into a pint bottle and add enough grapefruit juice to fill the bottle. Take two tablespoonsful twice a day as needed and follow the Naran Reducing Plan.

If your first purchase does not show you a simple easy way to lose bulky fat and help regain slender more graceful curves; if reducible pounds and inches of excess fat don't disappear from neck, chin, arms, abdomen, hips, calves and ankles just return the empty bottle for your money back. Follow this easy way endorsed by many who have tried this plan and help bring back alluring curves and graceful slenderness. Note how quickly bloat disappears—how much better you feel. More alive, youthful appearing and active,

PEPPERIDGE FARM

FULL PRICE REFUND

Buy a new Pepperidge Farm Frozen Layer Cake, either Chocolate or Vanilla, and we'll refund the full purchase price.

Remove the *two end flaps* from the package and mail with this form to: Layer Cake Offer, P.O. Box 8800, Saint John, New Brunswick.

Name .....
(please print clearly)
Address .....
City ..... Prov. .....
I paid ¢ for my layer cake.

Offer Limited to Canada—one refund per family, group or organization. Void if taxed, restricted, or forbidden by law. Offer expires April 30, 1972. Please allow 3 weeks for refund return. VG

Mail-in refund offer

New! Try one of our delicious Pepperidge Farm Frozen Layer Cakes. We'll refund the purchase price.

We'd like to introduce two nice little everyday cakes you can keep in the freezer and serve anytime. New frozen layer cakes from Pepperidge Farm*—Chocolate and Vanilla. They're both scrumptious. Moist, delicate cake with creamy smooth frosting. Three layers high and frozen—ready to serve. Buy one today and we'll refund the full purchase price.

Pepperidge Farm Frozen Layer Cake—simple to serve and simply delicious!

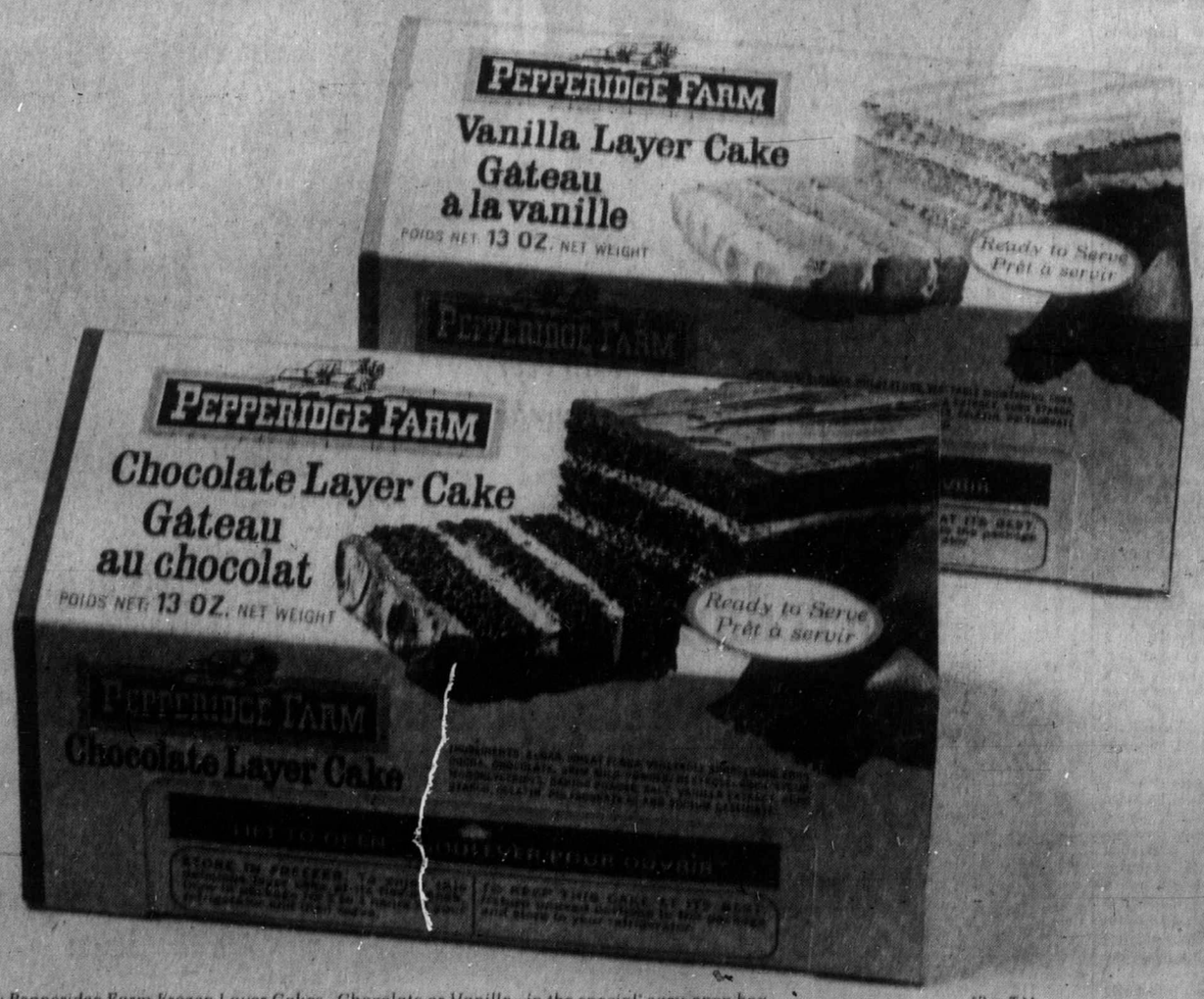

Try new Pepperidge Farm Frozen Layer Cakes—Chocolate or Vanilla—in the special, easy-open box.

*Reg. T.M.

Stanfield To Star in Coming Tory Campaign

OTTAWA (CP) — Conservative battle plans for the coming federal election have undergone dramatic changes in the last six months, with Opposition Leader Robert Stanfield taking front-line command.

While plans will not be final until Prime Minister Trudeau sets the election date, organizers interviewed Tuesday said Stanfield will likely be the key to the campaign both in media and local appearances.

Last spring, top Conservative organizers were planning to de-emphasize the face and voice of the leader, playing instead on the mistakes of the Liberal government.

At that point, they were still smarting from the charismatic clout Trudeau wielded in 1968, and frankly saw little use in another man-to-man contest between the two leaders.

The turnaround in strategy, say organizers now, was the Conservatives' national convention in December.

Billed as a policy session, the convention wound up as a pep rally, with all the cheers for Stanfield personally.

"For the first time Stanfield himself felt he had the party behind him," said one headquarters staffer.

"It was the last moment for Diefenbaker. That's when he died."

For Stanfield's future role, "that's changed a lot of things."

Party headquarters, under national director Liam O'Brian, have been building the campaign structure since last spring.

With the addition to the organization last month of Finlay MacDonald, Nova Scotia broadcaster, that machinery is about to be put in motion.

Organizers say MacDonald, former president of the Nova Scotia Conservatives, will be the chief strategist for the contest itself.

With a complex set of communications and travel arrangements already prepared, the Conservative campaign will be highly centralized, with headquarters taking the important decisions about issues and Stanfield's own campaign.

Mid-Winter Carnival

YOU WILL FIND SAVINGS IN EVERY AISLE

MALKIN'S PEACHES SLICED 4 14-oz. tins $1.00

PAMPER ASS'T. CAT FOOD 6 6-oz. tins $1.00

MALKIN'S CUT GREEN BEANS 5 14-oz. tins $1.00

COLGATE'S, FAMILY SIZE Toothpaste 99c

PINEAPPLE JUICE MALKIN'S 3 48-oz. tins $1.00

BLUE RIBBON COFFEE lb. pkg. 93c

MALKIN'S STRAWBERRY JAM 24-oz. tin 69c

PERFEX BLEACH 64 oz. jug 49c

CHOCOLATE BARS 20 Small Bars Lowney's Bundle Pack 79c

REVEAL, 12' ROLL ROASTING FILM 18" width. 75c

PEEK FREAN BISCUITS ASST'D CREAM VARIETIES bag 59c

JUBILEE LUNCHEON MEAT 3 12-oz. tins $1.00

SILK BATHROOM TISSUE 4 roll pk. 49c

Margarine KRAFT CORN OIL 1-lb. pkg. 49c

TOMATO JUICE LIBBY'S 5 19-oz. tins $1.00

TIDE Powdered Detergent KING SIZE $1.89

FROZEN PEAS BONNIE BROOK CHOICE 2-lb. pkg. 39c

VALUE Check'd✓ MEATS

WHAT VALUE CHECK'D BEEF MEANS TO YOU!

- CUT FROM CANADA CHOICE, CANADA GOOD BEEF
- AGED TO PERFECTION ASSURING THE ULTIMATE EATING PLEASURE
- TRIMMED OF ALL EXCESS BONE AND FAT BEFORE WEIGHING
- PERFECTLY TRIMMED WHETHER ADVERTISED OR NOT
- YOU SAVE TWICE—ON TRIM AND PRICE

ROUND STEAK • FULL CUT • VALUE CHECK'D • CANADA CHOICE, CANADA GOOD lb. $1.19

BONELESS RUMP ROAST • VALUE CHECK'D • CANADA CHOICE, CANADA GOOD $1.39

DINNER OR TENDERIZED STEAKS VALUE CHECK'D CANADA CHOICE, CANADA GOOD lb. $1.49

GROUND ROUND STEAK CANADA CHOICE, CANADA GOOD lb. 99c

BONELESS—VALUE CHECK'D SIRLOIN TIP ROAST CANADA CHOICE, CANADA GOOD lb. $1.39

B.C. GROWN, FROZEN FRYING CHICKEN CUT-UP, TRAY PACK lb. 49c

B.C. RED DELICIOUS APPLES 6 lbs. $1.00

LOCAL NO. 2 POTATOES 20 lb. cello bag 79c

CALIFORNIA NO. 1 BULK CARROTS 2 lbs. 39c

LOCAL NO. 1 TURNIP lb. 8c

SWIFT'S PREMIUM SAVINGS!

SLICED SIDE BACON 1-lb. pkg. 79c

BOLOGNA BY THE PIECE lb. 43c

MILD CURED CORNED BEEF Cryovac Halves lb. 99c

Prices Effective Wed., Jan. 20 to Sat., Jan. 22

WE RESERVE THE RIGHT TO LIMIT QUANTITIES

SHOP-EASY A CANADIAN COMPANY

Westfair Affiliate

Bruins Still On Top Despite Scoring Drop

EAST DIVISION

	P	W	L	T	F	A	Pts.
Boston	44	30	7	7	175	94	67
New York	42	28	7	7	191	97	63
Montreal	43	25	11	7	168	116	57
Toronto	44	20	14	10	126	118	50
Detroit	44	18	19	7	140	145	43
Buffalo	45	9	26	10	121	176	28
Vancouver	41	11	25	5	101	146	27

WEST DIVISION

	P	W	L	T	F	A	Pts.
Chicago	43	29	9	5	144	82	63
Minnesota	44	22	15	7	111	95	51
California	42	14	23	10	139	182	38
St. Louis	45	15	23	7	131	152	37
Philadelphia	42	12	22	8	101	135	32
Pittsburgh	44	12	24	8	108	140	32
Los Angeles	46	11	31	4	107	181	26

Next games: Tonight — Toronto at Montreal; Vancouver at Pittsburgh; New York at Los Angeles; Minnesota at Detroit; California at Chicago.

Boston Bruins haven't been scoring as often as they did last season but they're just as successful.

After 44 games this season the Bruins have 175 goals, 40 fewer than they had at the same stage of the campaign last season, when they went on to set a National Hockey League record of 399 goals for a season. But they have allowed 24 fewer goals this season, and their 30-7-7 records adds up to 67 points, exactly the same total as last season, when they were 31-8-5 for the same number of games.

And the Bruins are again atop the East Division, although the pursuit is just a bit closer. After 44 games last season, they were three points ahead of New York Rangers. The margin this morning is four points, but the Rangers have two games in hand this time around.

However, the way the Bruins are playing, that's of minor importance. The Beantown club is 22-2-6 since a Nov. 10 defeat in Chicago and a 2-0 victory Tuesday night over St. Louis Blues made the Bruins' latest unbeaten streak five games.

Tied and beaten in their first two appearances in St. Louis this season, the Bruins got the Blues in a hot streak Tuesday, but they prevailed with less trouble than the score indicates.

POST SAVES

Bruins outshot the Blues, 37-25, but were kept within reaching distance by the fine goaling of Jacques Caron and by connecting with the piping five times when they appeared to have Caron beaten.

Gerry Cheevers was tested only occasionally but came through with clutch stops to gain his first shutout of the season. He made 25 stops and got excellent protection, particularly from penalty killers Derek Sanderson and Ed Westfall.

Tonight's game between Toronto and Montreal will be telecast on Channel 8 starting at 5 p.m.

STREAKS END

Don Marcotte, getting past Gerry Odrowski and beating Caron with a good wrist shot in the first period, and Phil Esposito, on a third-period power play, got the goals. Blues' failure to reply ended two streaks. They had won five games in a row and Caron was unbeaten in seven games this season, six of them victories.

Defeat cost the Blues a share of third place in the West Division, California Golden Seals moving ahead by playing to a 1-1 tie with the slumping Minnesota North Stars.

Now winless in their last six games and 4-11-4 since moving five points ahead in a Dec. 4 win over Philadelphia, the North Stars were less than seven minutes from victory.

POWER-PLAY CLICKS

But a penalty to Jean-Paul Parise resulted in a power-play goal which was the work of the Seals' high-scoring defence pair of Carol Vadnais and Dick Redmond.

CALIFORNIA 1, MINNESOTA 1

FIRST PERIOD

No scoring.
Penalties — Harris (M) 11:48; Marshall (C) 15:17; Hicks (C) 19:17.

SECOND PERIOD

1. Minnesota, Grant (10) (Drouin) 17:20.
Penalty — O'Brien (M) 8:49.

THIRD PERIOD

2. California, Vadnais (10) (Redmond) 13:20.
Penalties — McKechnie (C) 4:00; Parise (M) 12:18.
Stops:

Meloche (C)	14	7	4	—25
Worsley (M)	7	7	8	—22

Attendance 15,065.

BOSTON 2, ST. LOUIS 0

FIRST PERIOD

1. Boston, Marcotte (2) (Leach, Bailey) 10:37.
Penalties — W. Plager (SL) 4:23; Esposito (B) 13:01.

SECOND PERIOD

No scoring.
Penalties — D. Smith (B) 2:58; Dupont (SL) 8:33; Marcotte (B) 18:56; R. Smith (B) 20:00.

THIRD PERIOD

2. Boston, Esposito (38) (Orr, Cashman) 12:48.
Penalties — Unger (SL) 1:06; Roberto (SL) 10:53; Marcotte (B)
Stops:

Cheevers (B)	10	3	12	—25
14:08.				
Caron (SL)	9	13	13	—35

Attendance 19,015.

Laker Ace Saves NBA West With Last-Second Basket

LOS ANGELES (AP) — Los Angeles Laker Jerry West hit a 20-foot jump shot with one second to play Tuesday night as a favored West team overcame a sluggish first half and gunned down the East 112-110 in the 22nd National Basketball Association all star game.

West, who was a starter in his 11th All Star game, was voted most valuable player and it was his basket with 1:23 remaining that gave his team a four-point edge.

John Havlicek of Boston hit three free shots in a row and Dave Cowens, also of Boston, tied the score with 11 seconds to play.

West controlled the inbounds pass, drove toward the free-throw line, then backed up for the jump shot which gave the West its second straight victory.

The East leads the series, 14-8.

BALANCED ATTACK

The underdog East team, paced by Havlicek, Boston's Jo Jo White and New York's Walt Frazier, controlled the game early with a blistering fast break that netted a 64-54 half-time lead.

West and Hawkins led a balanced scoring attack for the winners with 13 points each. Jabbar had 12 points, including three clutch hook shots early in the third quarter, and Haywood had 11, as did Robertson.

Frazier scored 11 points in the first quarter and wound up with 15 overall. Havlicek also had 15. Cowens and Philadelphia's Bill Cunningham each had 14 points and White 12.

A capacity crown of 17,214 at the Forum and a national television audience witnessed this second straight thriller.

Last year, West's pass to Jabbar culminated in a three-point play as the West beat the East, 108-107.

Vikettes Sweep Alberta Series

CALGARY — University of Victoria Vikettes made it four wins in five nights over Alberta opposition Tuesday night, downing University of Calgary Dinnies, 54-35.

Vikettes, whose only losses this season have been to powerful University of British Columbia Thunderettes, raised their Western Canada Intercollegiate Athletic Association Women's Basketball League record to 8-2.

Accurate outside shooting early in the game by Rose Jossul, who picked up eight of her 14 points before halftime, and Yvonne Letellier, who had 10 of her 12 before the intermission, broke the Calgary zone defence.

When Dinnies came out to stop the long shots, Lorna McHattie and Dierdre Ogden, who both had eight points, got free for inside shots.

Vikettes held a 30-20 lead at the half and were never in trouble in the final half.

VIKETTES (54) — Laury Atkinson 6, Rose Jossul 14, Yvonne Letellier 12, Mary Clarkson, Judy Pearson 2, Lynda Braun, Pam Hanson 4, Eva Van Wouw, Dierdre Ogden 8, Lorna McHattie 8.

DINNIES (35) — Bonnie Schmidt 4, Joanne Johnson 3, Barb Waters, Sue Clow 10, Pam Buck 2, Carol Liem, Mona Pilling 8, Joanne Humen, Raelene McDonald 4, Wendy Bingeman 2.

Hotelmen Surpass 100-Point Mark

	P	W	L	F	A	Pts.
Hotel Douglas	18	14	4	1582	1222	28
Price & Smith	19	13	6	1291	1317	26
Independents	18	11	7	1266	1260	22
Restor. Serv.	18	5	13	1258	1426	10
Metropolitans	17	2	15	1140	1312	4

Hotel Douglas passed the 100 mark for the fourth time this season, trouncing Metropolitans, 101-71, in a Victoria Senior "B" Men's Basketball League game Tuesday night at Highrock Junior High School.

Second-place Price and Smith kept pace, two points behind the hotelmen, downing Restoration Services, 83-76, with Barry Burch and Court Brousson leading the scorers with 21 points each.

Sport Today

BASKETBALL

4 p.m. — Victoria Senior High School Girls' League, Vic High at Mt. Douglas; Reynolds at Claremont.

Island Seniors Compete For Spots in PCCA Final

Twenty-eight rinks, 18 of them from the Greater Victoria area, have entered the Vancouver Island senior men's curling playoff, the first step on the road to the Seagram Stone.

The Island rinks will start play at the Victoria Curling Club on Friday, competing in a double-knockout competition which will send the winners of the "A" and "B" events to the Pacific Coast Curling Association final. In previous years winners from north and south Island playoffs met for the right to carry on to the PCCA final.

FINAL IN HANEY

The PCCA final is scheduled for Haney, Feb. 4-6 with the association champion moving into the best-of-three provincial final against the champion from the B.C. Curling Association.

Competing in the Island playoff are 10 rinks from the Victoria Curling Club, five from the Victoria Racquet Club, two from Esquimalt, one from Playland and three each from Nanaimo and Campbell River, two from Port Alberni and one each from Lake Cowichan and Courtenay.

Included in the list is defending champion Gordie Moore of the VCC, a two-time provincial champion, and former Canadian champion Don MacRae of Nanaimo.

MacRae is back with the rink which won the Seagram Stone in 1970 — Gene Koster as vice-skip and Bev Smiley and Dr. Gordon Howden on the front end. Only Gordie Hooey is back from Moore's 1971 provincial champions. Jack Smith is with Tom Dickson and Dick Pick is on Steve Hayhurst's rink and their places have been filled by Gordie Robertson and Jack Anderson.

All rinks will play once Friday night and play will resume Saturday morning and conclude on Sunday. Friday draws:

7:00 p.m. — Ward (E) vs Wood (PA); Rees (RC) vs Moysey (VCC); Butler (RC) vs Stroulger (CC); A. More (E) vs Allan (VCC); Hayhurst (VCC) vs Walker (VCC); Christopherson (N) vs Booth (VCC); MacRae (N) vs Punshon (VCC).

9:30 p.m. — Robertson (VCC) vs Knowles (CR); Parsons (VCC) vs Gislason (PA); Kearns (RC) vs Marshall (CR); Carlson (Court) vs Dickson (VCC); Brown (RC) vs Phillips (N); James (RC) vs Morrison (R); G. Moore (VCM) vs Robertson (P).

The Original Knight
SOLUNAR TABLES
When To Fish Or Hunt

According to the Solunar Tables calculated for this area, the best times for hunting and fishing today and tomorrow will be as follows (Times shown are Pacific Standard Time):

TODAY

A.M.		P.M.	
Minor	Major	Minor	Major
7:05	1:20	7:30	1:45

TOMORROW

8:00	2:10	8:20	2:35

Major solunar periods, lasting 1½ to 2 hours, dark type.
Minor periods, shorter in duration, light type.

Huge Response for Swim Meet

Meet-director Bob McConechy (left) and officials Linda Stewart and Wally Laughton scan some of the 500 entries in the first annual all-schools relay swim meet Saturday at Crystal Pool starting at 6 p.m. Sponsored by Lansdowne Junior High School, the meet originally was intended to include elementary, junior and senior high schools, but, because of the huge response, the senior division had to be dropped. Twenty-eight events, requiring 46 races, will begin with elementary school competition. Junior events are scheduled to begin at 7:45. Admission charge for the one-day meet is 25 cents.—(Jim Ryan)

Esposito, Ratelle Pull Away In Individual Scoring Derby

MONTREAL (CP) — Centre Phil Esposito of Boston Bruins had five three-goal games on his way to a record 76-goal, 152-point total in regular-season play in the National Hockey League last season.

So far this season Esposito has not been able to come up with one three-goal game, but it hasn't stopped him from holding down first place in the league's individual scoring race.

Esposito scored one goal Tuesday night in the Bruins' 2-0 win over St. Louis Blues and with 77 points, two more than Jean Ratelle of New York Rangers, he is just over half way toward matching his record total of last season.

Boston defenceman Bobby Orr had one assist Tuesday and it lifted him out of a tie with rightwinger Rod Gilbert of New York and to within 11 points of Ratelle.

Vic Hadfield of the Rangers is in fifth place with 62 points followed by Bobby Hull of Chicago Black Hawks with 57.

LEADING SCORER

Esposito, who leads the goal-scorers with 38, is only three goals off his pace of last season when he had 41 after 43 games.

Esposito and Hadfield, who have both scored 15 power-play goals, are well on their way to breaking Esposito's record of 25, established last season.

Richard Martin, rookie left-winger with Buffalo Sabres, is right behind the more experienced pair with 14 power-play goals. Martin, seventh in the individual race with 52 points appears on the way to a record of his own.

Martin is only seven goals short of the record for a rookie, set last season by clubmate Gilbert Perreault, who scored 38.

THREE-WAY FIGHT

The goal-keeping race has moved from a two-way to a three-way battle.

Chicago pair Tony Esposito and Gary Smith, along with Cesare Maniago and Gump Worsley of Minnesota North Stars, have had things pretty much to themselves lately.

But while Esposito and Smith continue to lead with a combined goals-against average of 1.90, Boston's Gerry Cheevers and Ed Johnston have pulled into a second-place tie with the Minnesota pair.

Gary Smith is the individual shutout leader with four, while Chicago is the team leader with seven.

Leading scorers:

	P	M	G	A	Pts.
Esposito, Boston	36	38	39	77	
Ratelle, New York	4	28	47	75	
Orr, Boston	56	19	45	64	
Gilbert, New York	47	30	33	63	
Hadfield, New York	46	28	34	62	
K. Hull, Chicago	12	31	26	57	
R. Martin, Buffalo	16	31	21	52	
Perreault, Buffalo	12	20	31	51	
F. Mahovlich, Mtl.	28	22	27	49	
Stanfield, Boston	4	10	38	48	
Lemaire, Montreal	24	19	26	45	
Ullman, Toronto	10	16	29	45	
Unger, St. Louis	65	26	18	44	
P. Martin, Chicago	28	17	27	44	
Redmond, Detroit	22	25	18	43	
Hodge, Boston	63	14	29	43	
Park, New York	87	17	26	43	
Bucyk, Boston	2	19	22	41	
Berenson, Detroit	8	15	26	41	
Mikita, Chicago	26	14	27	41	
Tremblay, Montreal	6	4	36	40	
Makt, Chicago	18	11	28	39	
Pinder, California	47	17	21	38	
McKenzie, Boston	59	12	26	38	
Dionne, Detroit	6	11	27	38	
Cournoyer, Montreal	11	21	16	37	
Tkaczuk, New York	43	16	21	37	
Henderson, Toronto	16	23	13	36	
D. Hull, Chicago	8	14	22	36	
Rousseau, New York	8	14	22	36	
Oliver, Minnesota	4	17	18	35	
Lafleur, Montreal	26	15	20	35	
Sheehan, Calif.	10	17	17	34	
Goldsworthy, Minn.	39	17	17	34	
Keon, Toronto	4	14	20	34	
Prentice, Minn.	6	15	18	33	
Clarke, Philadelphia	49	11	22	33	
Delvecchio, Detroit	20	10	23	33	
Grouin, Minnesota	19	6	27	33	
Egers, St. Louis	33	15	17	32	
Bouchard, Vancouver	12	12	20	32	
Richard, Montreal	22	9	23	32	
Tardif, Montreal	57	23	8	31	
Polis, Pittsburgh	20	16	15	31	
Ecclestone, Detroit	14	10	21	31	
Ellis, Toronto	13	14	16	30	
Kurtenbach, Van.	23	13	17	30	
Fairbairn, New York	30	10	20	30	

Braves Pushing Bays For Senior Hoop Lead

Red-hot Oak Bay Bays made it five straight wins Thursday night but it was the hustling Belmont Braves who stole the spotlight in Victoria Senior High School Boys' Basketball League action.

With 12 points from Mark Campbell, 10 from Brian Sutherland-Brown and a great all-round effort by the rest of the team, the unbeaten Bays downed Esquimalt Dockers, 58-41, at Oak Bay to snap a three-way tie for first place.

Dockers, with Phil Simms getting 13 points and Kim Kanstrup scoring 11, began well and led, 15-12, after the first quarter but, with a confident display, the league leaders applied a full-court press to come from behind to take a 2018 advantage and then score 10 straight points to lead, 30-18.

But, over at Mount View High School, the Braves looked even more impressive when they combined greater hustle and a more solid defence to whip the Hornets, 74-43, and create a three-way tie for second place.

Jim Kupiak, who topped the scoring with 18 points, was the Belmont strong man on defence, frequently intercepting dangerous passes. Lee Edmondson was strong on the boards, scoring 15 points and John Hunter supported him with 14.

In Tuesday's other game, 23 points from Kevin Worth helped Mt. Douglas Rams humble Claremont Spartans, 58-17 at Claremont. It was the seventh straight defeat for the luckless Spartans, who scored only four points in the second half.

	P	W	L	F	A	Pts.
Oak Bay	5	5	0	272	217	10
Belmont	5	4	1	251	190	8
Reynolds	5	4	1	298	241	8
Mount View	6	4	2	352	288	8
Mt. Douglas	6	2	4	317	319	4
Esquimalt	4	1	3	150	204	2
Victoria	4	1	3	172	202	2
Claremont	7	0	7	183	480	0

Oak Bay (58) — John Burrows 1, Thad Newman 1, Kane Straith 4, Grant Boland 9, Chris Trumpy 8, Brian Sutherland-Brown 10, Mark Campbell 12, Mal McConachie, Ed Forbes, Mark Anderson 7, Dave Anderson 6.

Esquimalt (41) — Phil Simms 13, Kim Browning 2, Ray Horne 5, Geoff Herold, Kim Kanstrup 11, Ono Peterson 6, Brian Russell 3, Ross Berringer 1.

Belmont (74) — Gary Davison 2, Jim Kupiak 18, Don Salmons 6, Ken Lidstone, John Hunter 14, Clive Hoos 3, Scott Allen, Jack Munch 8, Mike Dibley 3, Rich Denman 3, Lee Edmondson 13, Jim Merz 3.

Mount View (43) — Bruce Lubinich 7, Dennis Daviault 12, Garry Budd 6, Norm Baker 9, Curt Robb 4, Dave Hagstrom 5, Maniest Dhaig, Ken Espelin, Lou Rowley, Glen Alexander.

Mt. Douglas (58) — Greg Gardner 10, Bert Zethoff 2, Ron Smith 2, Bent Hansen 3, Kevin Worth 23, Harry Hitchman 2, Randy Jackson 6, John Champion 2, John Evans 7, Bruce Coulter 1, Wayne Robinson.

Claremont (17) — Richard Paquette 4, Pino Olivotto 2, Sandy McHattie 2, Brian Parrott 1, Mike Berryman 2, Bruce Handyside 2, Paul Davidson 4, Angus Stewart, Rob Richey, Steve Quan.

Fiesta Bonspiel Set for Weekend

NANAIMO — Fiesta Lanes' fourth annual Nanaimo Realty fivepin bonspiel reached the expanded limit of 64 teams Tuesday. The three-event spiel, originally scheduled for two days and 48 teams, will get under way Friday with draws at 7 and 9 p.m. and will run through until Sunday with finals beginning at 7 p.m.

Twenty-eight of the 64 teams entered are from other Island points. There are nine teams from Victoria, five from Port Alberni, three each from Courtenay, Chemainus and Ladysmith and two each from Parksville and Duncan.

First draw for all teams:

FRIDAY

7 p.m. — Royal Four vs. Edith Nichols; Spuds vs. The Maryels; The Wild Ones vs. C.C.F. Hall; Snake Island Lanes vs. South End Red and White; Palace Hotel vs. Brechin Lanes; Ups and Downs vs. Dum Dum and Three; Mavericks vs. McColls Fine Foods; Bonnie Brechin vs. Island Radio and TV.

9:00 — T.C. vs. Fernandez; Aces vs. Pacific Sheet Metal; Baby Cookies vs. Northbrook Realty; Mike's Service vs. Shoemakers; Hubcats vs. Satellites; Shorties vs. John Doe's; Russ Clarke vs. Eager Beavers; Dick Miller vs. Combats.

SATURDAY

8 a.m. — Three Plus One (Duncan) vs. Mix Ups; Brewers vs. Bridgers Guys; Road Runners vs. Aardvarks; Chemainus Bowladrome vs. Parksville Rod and Gun; Central Fire Oddballs vs. Kilip's Unknowns vs. Wally Weinberger; Leftovers vs. Simmons Marine; Royal Flush vs. Whozits.

10 a.m. — Parksville Taxi vs. Ladysmith Four; Three and A Half (Victoria) vs. Yetsies; Seno Guest vs. Wotzits; Comosun Electric vs. Knock Outs; Three Plus One (Victoria) vs. Chemainus Hot Shots; Campbell River Aces vs. Lake Cowichan Lanes; 77 Sunset Lanes vs. Nomads; Nordly's No. 39 vs. Players.

Czechs Denounce Brundage Policy

VIENNA (UPI) — The Czechoslovak radio termed the Olympic amateur rules "obsolete" in a commentary monitored Monday night.

The radio called Avery Brundage, president of the International Olympic, "the pope of amateurism."

In a first reaction from a communist country to Brundage's efforts to ban Alpine and Nordic skiers the broadcast said "realistic conditions could be negotiated only after Brundage stepped down as OIC president."

The radio said "Brundage continually forgets that we live in the 20th century. Unfortunately, he does not want to know all the facts conditioning high performances of athletes today."

The broadcast said Brundage was meeting with a "general negative stand by those who keep pace with today's life and who follow the spirit of today's conditions.

"It is quite clear that Article 28 of the Olympic rules — which demands purely amateur sports for participants in Olympic Games — is obsolete," the radio said.

Low-Cost Insurance for Amateurs Aim of Sports Federation

OTTAWA (CP) — Delegates to the annual meeting of the Canadian Amateur Sports Federation last weekend approved in principle an insurance plan that would provide low premiums for up to 1.8 million amateur athletes.

Under the plan, designed to fill the gaps of any personal or government medical coverage, athletes in low-risk sports such as table tennis, would receive protection while playing their sport, for $1 a year.

Hockey players would be covered for $2, skiers for $2.50 and high risk athletes such as parachutists for $5.

Each sport administration is to decide itself whether to take the coverage. If it does, coverage would be compulsory for every member of the sports body.

Coverage would include accident benefits of up to $5,000; dental care, rehabilitation and special tuition expenses would be covered up to a $500 maximum.

A resolution passed by the meeting, attended by delegates from 50 sport and recreation groups, says that sports wishing to have such insurance must say so by July 15.

In other business, the federation approved a name change to Sports Federation of Canada — mainly to get rid of the word amateur in its title and to give the federation a new image. It also ordered a study of a national lottery proposal to provide funds, and approved a committee study of a suggestion that Canadian teams abroad wear the same uniform.

The name change is the third in about 10 years for the federation. It was formerly known as the advisory council on amatsur sports.

A federation official said there is a growing trend to the dropping of the word amateur from sports association titles. Also, membership in the federation has expanded to include recreation groups and the new name was more fitting.

Delegates saw a national lottery as a chief means of raising money to meet the rising costs of playing sports.

A committee is to examine the legal aspects of the lottery, to be run along the lines of a successful operation of the Manitoba sports association.

There was general agreement that all Canadian athletes going overseas to represent their country should wear similar uniforms. But a study is to be made to see if all sports formally agree to such a proposition.

Under the new constitutions, adopted along with the name change, the federation elected nine directors. Six others are to be appointed later, and the directors will then choose their officers.

Elected were Don Goodwin, Halifax, Frank Bain, Vancouver, Clint Ward, Montreal, Fred Oberlander, Montreal, Dick Gaul, Beaurepaire, Que., Mrs. Dorothy Forsyth, Ottawa, Gavin Young, Thunder Bay, Ont., W. L. McEwen, Ottawa, and Robert Spray, Vancouver.

WRESTLING
Arena
Thurs., Jan. 20, 8:15 p.m.
ARCH RIVALS CLASH
BROWN vs. LEWIS
4-Man Tag-Team
JONATHAN & L-BEAR vs. KINISKI & WEBSTER
Mr. Ota vs. Butts Gerard
Foley vs. Morrow
Villa vs. Pollard
Tickets and Res. at ARENA BOX OFFICE—384-1522—
$1.50, $2.00, $2.50. Under 12, $1

Alec Merriman

A $90,000 salmon-hatchery program will be started on the Puntledge River at Courtenay this month in a bid to re-establish that river's summer run of chinook salmon, which was all but wiped out by B.C. Hydro development.

Biologists are confident that in eight years they will have the summer chinook run built up to a 4500 return of adult spawners, more than the 3000 which used to return to the Puntledge each year before hydro dams and the power house were built.

As soon as the summer-run project is on the way biologists will turn their efforts towards re-building the fall run of tyee-sized chinook which spawn in the lower reaches of the Puntledge . . . and that project could also entail hatchery ponds and spawning channels in the lower reaches.

Tenders have been called for two standard 75-foot by 20-foot hatchery ponds on the Puntledge, which will be adjacent to the existing 1200-foot spawning channel, which was built at B.C. Hydro expense following recommendations of the Angus commission which looked into Puntledge River problems.

The new hatchery ponds will be a joint project between federal fisheries and B.C. Hydro.

Federal fisheries has also called tenders for a new counting fence, downstream from the existing one, on the Big Qualicum River and that $70,000 project will be undertaken as a winter works program this year.

Meanwhile, the land has been acquired for a $500,000 hatchery on Cold Creek, a tributary of the Quinsam at Campbell River and a benefit — cost study is now being prepared. But, there has been no final go-ahead on the proposed Cold Creek hatchery.

* * *

On the Puntledge the plan is to take fish from the existing spawning channel, which now sees a return of 300 to 450 adults a year, and to try and rebuild the early chinook run by using hatchery ponds to aid natural production.

At peak production the ponds will handle 700,000 fingerlings, out of which 600,000 would be expected to survive to go to sea. That should produce a return of about 3500 adults each fall.

It's planned to start production slowly with 50,000 fry this coming spring, using fry produced by spawners in the channel. By using the hatchery ponds it is hoped to boost the rate of return in the next cycle, and in four years biologists expect to fully stock the ponds and to get an annual return of 3500 fish from pond-reared fingerlings.

They expect to produce an additional return of 1000 adult wildfish in the river under natural conditions, which would bring the Puntledge return of adult summer fish to 4500 a year, 1500 more than before hydro development was undertaken in the 1950s.

Biologists are confident of success and say "we have everything going for us."

They will be working with native fish, they have a good water supply at the spawning channel and they have experience with rearing fish for the past two years on the Big Qualicum River.

They also plan to take eggs from some of the 20 to 50-pound fall run fish and for the first few years plan to use one of the new hatchery ponds for the fall chinooks.

But the fall chinooks spawn in the lower reaches of the Puntledge and summer runs, which reach up to 30 pounds and average 12 pounds, swim up the river to the higher reaches to spawn.

* * *

Puntledge salmon runs started to decline in 1957 after hydro development. Adult injury was a big problem with the summer runs after the hydro development, and so was the loss of downstream migrants as they drifted through turbines.

Diversion dams beat the turbine problem, and now biologists feel they have the adult injury problem licked. The fish used to suffer severe head injury in the tailrace and also at the two upstream falls in times of low water.

After the Angus report in 1960, B.C. Hydro shut down the dam during summer migration periods. But that meant there was too little water and head injuries became a severe problem at Stoughton Falls.

Now Hydro operates in summer, releasing just enough water for the fish migration. Injuries are less than they ever were, even before Hydro. That co-operation has been good for Hydro and good for the fishery.

All-Star Coaches Fill Out Teams

MONTREAL (CP) — Al MacNeil and Billy Reay, coaches of the National Hockey League East and West Division teams for the Jan. 25 league all-star game at Bloomington, Minn., have each chosen seven players to augment their squads for the game.

The original 12 players on each team were selected earlier this month by the Professional Hockey Writers' Association members in each division. The others were announced by the NHL Monday.

MacNeil, who gained the right to coach the East Division team because he was coach last spring of the Stanley Cup-winning Montreal Canadiens, selected the following players to round out his team:

Defenceman Rod Seiling of New York Rangers; centre Gilbert Perreault and rookie left-winger Richard Martin of Buffalo Sabres; centre Red Berenson of Detroit Red Wings; left-winger Paul Henderson of Toronto Maple Leafs and rightwingers John McKenzie of Boston Bruins and Dale Tallon of Vancouver Canucks.

The seven players named by Reay, who coaches the West because his Chicago Black Hawks were the other finalists in last spring's Stanley Cup playoffs, are:

Defenceman Carol Vadnais of California Golden Seals; defenceman Keith Magnuson of Chicago; centres Pit Martin of Chicago and Bob Clarke of Philadelphia Flyers; left-wingers Ross Lonsberry of Los Angeles Kings and Greg Polis of Pittsburgh Penguins and rightwinger Simon Nolet of Philadelphia.

* * *

EAST DIVISION

Goal — Ken Dryden, Montreal; Gilles Villemure, New York.
Defence — Bobby Orr, Boston; Brad Park, New York; J. C. Tremblay, Montreal; Dallas Smith, Boston.
Centre — Phil Esposito, Boston; Jean Ratelle, New York.
Left wing — Vic Hadfield, New York; Frank Mahovlich, Montreal.
Right wing — Rod Gilbert, New York; Yvan Cournoyer, Montreal.

WEST DIVISION

Goal — Tony Esposito, Chicago; Lorne Worsley, Minnesota.
Defence — Pat Stapleton, Chicago; Bill White, Chicago; Ted Harris, Minnesota; Doug Mohns, Minnesota.
Centre — Stan Mikita, Chicago; Gary Unger, St. Louis.
Left wing — Bobby Hull, Chicago; Dennis Hull, Chicago.
Right wing — Bill Goldsworthy, Minnesota; Chico Maki, Chicago.

Indian Group Upset With Club Names

ATLANTA (AP) — The national co-ordinator of the new American Indian Movement says the group may file suit against Atlanta Braves to keep the team from using an Indian as a mascot and symbol.

"I believe within the next four months some action will be taken against Atlanta," said Russell Means, a Sioux.

The symbol of the Braves is a grinning Indian who has a lone feather stuck in his headband.

Means' group has already filed a $9-million suit against Cleveland Indians and their mascot symbol, Chief Wahoo.

Means said in an interview that he doesn't like the idea of the Braves using an Indian named Noc-A-Homa as a mascot. The chief actually is 31-year-old Levi Walker Jr., a half Chippewa and half Ottawa.

"I understand that every time a home run is hit he comes out of his teepee and does a dance," said Means.

Means was surprised to learn that Chief Noc-A-Homa is really an Indian.

"What kind of Indian is he?" asked Means. Told the chief was a Chippewa, he said:

"It figures. All they used to do was hang around the fort anyway."

The Braves say Means misunderstands what it is all about.

"It's a point of pride," said a spokesman. "We feel the name exemplifies greatness, strong character, bravery, perseverance and all the characteristics of a winning personality.

"It's a shame for anyone to negate the positive force that Noc-A-Homa has been in Atlanta and the Southeast."

Timmins Teen Earns Spot On Olympic Ski Squad

GRINDELWALD (CP) — Annemarie Proell of Austria won the Grindelwald World Cup women's downhill race Tuesday on the slopes of this Swiss mountain village but a real surprise was the appearance among the contenders of 14-year-old Kathy Kreiner of Timmins, Ont., who placed sixth.

Miss Proell, the defending women's cup champion, won the last cup race before next month's Winter Olympics in Sapporo, Japan, in one minute 53.51 seconds, finishing 56-100ths of a second ahead of Marie Therese Nadig of Switzerland.

Miss Kreiner, the younger of the two Kreiner sisters who are competing in Europe, is the youngest member of the Canadian team, which suffered a blow Sunday when Betsy Clifford of Ottawa broke her right ankle and left heel during a practice run.

Kathy, skimming down the 3200-metre course at speeds of more than 60 miles an hour, was timed in 1:56.13.

A student at R. Ross Beattie School in Timmins, Kathy won't be 15 until next May 4.

FRENCH GIRLS DO WELL

Isabelle Mir of France was third in 1:54.07, and another French girl, Francoise Macchi, who is leading the cup race, was fourth in 1:54.92. Then came Brigette Totschnig of Austria in 1:56.01 and Miss Kreiner.

Miss Proell, 18, will go into the Olympics as the favorite in the downhill based on her European performances. Today's win was her fourth in five downhill starts this season. She was second in the fifth, losing to Jacqueline Rouvier of France in December, but Miss Rouvier was lost to the French national team when she broke a leg.

More than 50 entries from 11 countries competed in the race Tuesday over a course that started at 2,600 metres high on the Windersfeld-Graetli, descending a total of 590 metres and demanding top technique. The difficult course was eased by good snow conditions.

JUDY CRAWFORD 14TH

Judy Crawford of Toronto, considered the top Canadian skier after Miss Clifford, was 14th in 1:57.31.

Miss Kreiner finished ahead of such established stars as Bernie Rauter of Austria, 10th; Florence Steurer of France, 11th, and Rosi Mittermaier of West Germany, 18th.

In Montreal, Al Raine, director of Canada's Alpine program who returned to Canada with Miss Clifford Monday, said Kathy had earned "a position for Sapporo with that result."

He was referring to Canada's entry at next month's Winter Olympics at Sapporo, Japan.

Raine said he and Peter Franzen, coach of the women's team, have discussed Kathy's progress since the beginning of the year.

Both now agree on the Sapporo trip for the young Miss Kreiner.

"She's very strong for her age and nobody works as hard as she does," Raine said.

"All she lacks right now is experience," he added.

Medal Hopes Ended For Injured Betsy

TRENTON, Ont. (CP) — Betsy Clifford, Canada's best hope for an Olympic ski medal until she was sidelined by injuries Sunday, says her Olympic hopes are ended.

Interviewed here this week on her way home to Ottawa, Miss Clifford said she will still be wearing casts on both her legs when the Olympic Winter Games start Feb. 3 in Sapporo, Japan.

What about the next Winter Olympics in 1976?

"Next time? I couldn't go that long—that's too long."

Miss Clifford, 18, fractured her right ankle and left heel in a fall during a practice session Sunday at Grindelwald, Switzerland, where women's World Cup races are taking place.

GLENSHIEL HOTEL
DINNER
SMORGASBORD $2.25
(6 - 9 Every Nite)
606 Douglas St.

Manchester City Edged By FA Cup Longshots

LONDON (C) — Middlesbrough, 300-to-1 outsiders for the English Football Association Cup, shot strongly-fancied Manchester City out of the competition in a third-round replay Tuesday night.

A disputed goal by John Hickton in the 64th minute gave Second Division Middlesbrough a 1-0 win over their powerful soccer rivals, who are lying second in the First Division standings.

Minutes later Mike Doyle had the ball in the net for City, but the goal was disallowed.

The victory earned Middlesbrough an away fourth-round tie against Millwall, another Second Division club.

Carlisle staggered Tottenham Hotspurs, who have won the cup three times in the last 11 years, by scoring after only eight minutes in their replay. But Tottenham came back strongly for a comfortable 3-1 win over their Second Division rivals.

England international Martin Chivers scored twice for Tottenham and their other goal came from Scottish international Alan Gilzean. Dennis Martin got Carlisle's early goal.

The biggest crowd of the night, 45,408, watched Everton beat Crystal Palace 3-2.

Everton, who won the cup six years ago and reached the final again on 1968, got off to a flying start with a goal by Peter Scott after only 57 seconds. Roger Kenyon and John Hurst got their other two goals and Bobby Tambling scored twice for Palace.

In the fourth round, Tottenham will be at home to Bury or Rotherham United and Everton will be at home to Walsall. Fulham, who beat Queen's Park Rangers 2-1 Tuesday night, will visit Huddersfield.

Juvenile Soccer

Results of matches played Sunday in the Lower Island Juvenile Soccer Assocation:

DIVISION 1

Lake Hill McKenzie Esso defaulted to Esquimalt Island Tug.
Boys' Club 9, Gorge FC 0.
Quiag Builders 1, Oak Bay Optimists 2.

DIVISION 2

Langford Builders 1, Lake Hill Kiwanis 0.
Gordon Head ANAF 6, Shopeasy 0.
Langford Juniors defaulted to Peninsula Thistles.

DIVISION 3 "A"

Lake Hill Kiwanis 1, Cadboro Bay Gyros 0.
Gorge FC 4, Oak Bay Optimists 0.
Mathews Heating 6, Esquimalt London Boxing 1.
Evening Optimists 0, View Royal ANAF 7.

DIVISION 3 "B"

Lake Hill Totems defaulted to Gordon Head Shell.

Typecast Wins Santa Monica Event

ARCADIA, Calif. — Typecast, ridden by Laffit Pincay Jr., won the $40,000 Santa Monica Handicap at Santa Anita raceway Tuesday.

Biggest payout of the day was a daily double of $1,485.60 after outsiders Single Point and The Pie Host won the first and second races respectively.

First Race — $4,000, claiming, four-year-olds and up, six furlongs:
Single Point (Lambert) $49.40 $21.80 $9.80
Bold and Saucy (Telada) 13.80 6.80
King Rogers (Baeza) 3.40
Also ran: Memphis Hero, Curraber, Mer-Bin, Ray of Tudor, Nevada Bush, Gavel Master, Regina Bello, Kay's Charger, Gallant Voyage. Time 1:11 1-5.

Second Race — $6,000, claiming, three-year-old, six furlongs:
The Pie Host (Gonzalez) $73.20 $23.40 $13.80
Walter Hunter (A. Pineda) 11.80 6.40
Prince O' Pace (Goldsmith) 28.60
Also ran: Brookmark, Total Triumph, Chami Wami, Hanks Dream, Two exact, Speed Event, Herreno, Byron B., King Harry. Time 1:09 4-5.
Daily Double paid $1,485.60.

Third Race — $6,000, maidens three-year-old colts and geldings, six and one-half furlongs:
Dapper Display (Pincay, Jr) $12.80 $7.60 $5.60
El Brovado (Valenzuela) 42.20 17.80
Newport King (Belmontes) 5.00
Also ran: Secret Sovereign, Juliet's Star, I Sam, Honeys Lark, Solizia, Deserved, Hitherto, Spice of Life, Impress Me. Time 1:17 2-5.

Fourth Race — $6,000, maidens, four-year-olds and up, seven furlongs:
Traditionalist (Baeza) $7.00 $4.20 $3.80
dh—Bill of Fare (Ramirez) 5.80 7.20
dh—Flying Red Chief (D. Pierce) 4.60 5.20
dh—Deadheat for second.
Also ran: Chattel, Classic Knight, Arvs Boy, Gravy Manor, Purple Whirl, Hi Artic, Liberty Road, Divisive, Manly J. Time 1:23 2-5.

Fifth Race: $15,000, allowances, four-year-olds and up, one and one-eighth miles, turf:
Farestuff (Toro) $6.00 $3.20 $2.60
Struck Out (Pineda) 3.80 2.80
My Little Man (Campos) 3.40
Also ran: Molineuh, Alandion, Northern Challenge, Belko, Obeliaco. Time 1:49 3-5.
$5 exacta paid $67.50

Sixth Race: $10,000, claiming, four-year-olds and up, six furlongs:
Northern Rebel (Gonzalez) $53.20 $14.40 $6.00
dh-Indifid(D. Pierce) 2.80 3.00
dh-Aiste C. (Ramirez) 6.60 5.80
dh-Deadhead for second.
Also ran: Once Over, French Family, Roaring Section, Uncle Rad, Sand Canyon, Plucky Lucky, Helim, Orange Juice. Time 1:09 2-5.

Seventy Race: $15,000, allowance, four-year-olds and up, one and one-eight miles, turf:
Pass the Drink (D. Pierce) $26.20 $5.80 $3.60
Magic Hope II (Pincay) 7.60 7.20
Fine Cause (Campos) 4.00
Also ran: Warlike II, Wharf Friend Bill, La Curro, Tollyman. Time 1:48 2-5.

Eighth Race: $40,000 Santa Monica Handicap, four-year-olds and up, fillie and mare, seven furlongs:
Typecast (Pincay) $9.00 $3.40 $3.00
Turkish Trousers (Shoemaker) 2.60 2.20
Goddes Special (Telada) 4.40
Bold Jil, Thoroly Blue, Clear Call.
Also ran: Aaua Belle, Dares Jing, Growning Glory, Minstrel Miss. Time 1:21 2-5.

Ninth Race: $7,000 claiming, four-year-olds and up, one and one-eighth miles:
a-Star Pool (Harris) $16.40 $8.00 $5.80
Faults Doinit (D. Pierce) 5.80 4.00
Brown Giant (Delia) 5.20
Also ran: a-More Powerful, Aparel Mart, Kilfoe U. da- Lost at Sea, Paper Caper, Chanso, Hungry Horse. Time 1:33.
da-Disqualified from third and placed fourth.
$5 exacta paid $269

ENTRIES

FIRST RACE — $7,000 claiming, four-year-olds and up, fillies and mares, six furlongs:
Aquarian 113
Lady With A Bonnet 116
Chase the Light 119
Crazy Donna 117
Merry Bidder 118
Mollerlas Girl 113
Lady Myth 113
Silver Isle 112
Windy Cape 117
Glorys Bubble 116
Rosaluna 119
Princess Dobalay 114
Thats the Truth 115
Mrs. Ironec 116
Boldly 115
Sporting Flight 116

SECOND RACE — $5,000 claiming, three-year-olds, one and one sixteenth miles:
Atomic Blow 113
Best Policy 113
Sardie Lynn 117
Sportingly 113
Sunny Balcony 113
Classic Cat 108
x-Indignent 108
Kalaquesn 113
Miss Oak Hull 113
x-Rarogo 108
Arctic Mission 108
Keencut 113
Andys Love 108
Happy Decision 116
Wish Askay 113
Up In The Balcony 113

THIRD RACE — $6,000, maidens, three-year-old fillies, six furlongs:
Staunch Hope 118
Sweet Pie 118
Fleet You Say 115
French Cat 115
Tack Box 115
Tiara 115
Green Missy 115
x-Corner Table 110
Fifth Angel 115
Honey Getaway 115
Sierra Bronze 115
Lead In 115
Royal Comedy 115
Country Chick 115
Downs Cove 115
Festive Hostess 115

FOURTH RACE — $6,000 maidens, three-year-old fillies, six furlongs:
Peppermint Rainbow 118
Itchy Glitchy Goo 118
Tudors Shade 118
Johns Toy 118
Tiny Jacket 118
Sams Dahling Pal 118
Probation 118
Proof Enough 118
Nans Lulu 118
Power 118
x-Smiley Quick 118
Model 118
Italic 118
Grasping 118
Fond Reply 118
Minnesota Madam 118

FIFTH RACE — $6,500 allowance, four-year-olds and up, fillies and mares, six furlongs:
Support Level 118
Resolutely 120
Sea Lyle 116
Lost Yesterdays 115
Very Decidedly 118
A Dollar Short 119
Rare Flier 114
x-Minnie Moody 108
Crim Potatoes 115
Miss Dusty 117
Bonnie Bay 117
Quicksilver Girl 117
Wicked Fairy 118
Money to Stash 118
Jungle Dance 113
Blue Feltic 113

SIXTH RACE — $10,000, handicap, four-year-olds and up, one and one-quarter miles turf:
Fleet Algonquin 110
Free Fault 116
Azincourt 3D 119
Pass Right 121
Straight Course 111
Young Champ 112
First Takeoff 112
Sisteron 112
Tip-Tip II 115
T.V. Shack 114
Fundahy Bay 114
Hill Dare 117
Honors Justice 113
Mayoworth 113
Arsenal 114
Earl of Windsor 114

SEVENTH RACE — $15,000, allowance, three-year-olds, six furlongs:
Tragic Isle 116
Andrew Feeney 120
Revelynne 113
Dancing Matador 113
Full Packet 120
Clear and Fast 120
Solar Salute 120
Step Ahead 118

EIGHTH RACE — $15,000, allowance, four-year-olds, one sixteenth miles:
Autobiography 120
Good Counsel 117
Rigatoni King 114
Vegas Vic 120
Triple Bend 122
Rock Bath 120

NINETH RACE — $5,500, claiming, four-year-olds and up, one and one-eighth miles:
Glittering Affair 113
x Prudently 116
R. C. Quillo 112
Lazy Win 112
Mr. Mergermaker 113
Individualist 113
Take a Trip 113
Decorator Boy 113
Dumptys Red 113
Oak Alley 116
Kings Delegate 113
x—AAC. Listed to post.

Tartan Bonspiel Starts Thursday

Play in the third annual Tartan women's bonspiel at Victoria Racquet Club will get under way at 6 p.m. Thursday.

A limit entry of 48 rinks, including eight out-of-town foursomes, will take part in the four-day, four-event spiel.

Opening draw for all rinks:

THURSDAY

6 p.m. — H. Garfoway (RC) vs T. Beasley (Vic); R. Wallis (Vic) vs. C. Moss (Vic); R. Brekke (RC) vs. B. Becker (P); S. Burley (Vic) vs A. Duff (RC); N. Sexton (P) vs E. Dickson (Vic); D. Crofton (E) vs. J. Perry (P); M. Matheson (RC) vs R. Evans (E); E. King (Vic) vs. K. McDonald (Vic).

8:30 p.m. — D.E.D.S. (E) vs. V. Martin (RC); G. Rees (RC) vs. M. Swanton (RC); E. Flynn (P) vs. M. Stephenson (RC); M. Ingram (RC) vs. B. Petch (Vic); E. Cooper (Vic) vs. L. Jameson (RC); S. Snobelen (RC) vs. R. Taylor (P); K. Milne (RC) vs. N. Olson (P); T. Anderson (RC) vs. J. Serkissian (P).

FRIDAY

2:30 p.m. — B. Horne (RC) vs. D. Crook (A); UBC "B" vs. M. Hays (RC); D. Horlick (M) vs. E. Leach (Vic); L. Cowie (Cap) vs. C. Cousens (RC); D. Lovelock (A) vs. R. Rogers (RC); UBC "A" vs. J. Randall (RC); T. Levine (NS) vs. R. Jackson (Vic); M. Campbell (Vic) vs. B. Parker (Court).

Key: (RC) — Racquet Club; (Vic) — Victoria; (P) — Playland; (E) — Esquimalt; (A) — Arbutus; (M) — Marpole; (Cap) — Capilano; (NS) — North Shore; (Court) — Courtenay.

NO MONEY
TILL MARCH
HONDA
NEXT BED LION
PEARSON

MV "QUEEN OF PRINCE RUPERT"
ANNUAL REFIT
JANUARY 31 TO FEBRUARY 13

The flag ship of the British Columbia ferries, MV "Queen of Prince Rupert", sailing between Kelsey Bay, Vancouver Island, and Prince Rupert, will be out of service for refitting, Jan. 31 to Feb. 13.

SERVICE RESUMES northbound from Kelsey Bay, Tuesday, February 15, and southbound from Prince Rupert, Wednesday, February 16.

Winter Schedule to May 6

Tuesdays and Thursdays, northbound from Kelsey Bay. Wednesdays and Saturdays, southbound from Prince Rupert.

Summer Schedule May 8 to September 21

BRITISH COLUMBIA FERRIES
816 Wharf St., Victoria, B.C.
Reservations — Victoria, 382-5353; Vancouver, 524-4414; Prince Rupert, 624-9627
For other information call your nearest ferry terminal.

ENSIGN SERVICE STATION SPECIALISTS
See
MEL BRUNDRIDGE
RICK BRUNDRIDGE
ERIC LATHAM
JIM McDONALD
GLEN SMITH
Factory trained. Lubrication, Tire and Gas Experts with over 100 years' continuous experience.
8-Track Stereo Cartridge Offer
★ The Partridge Family
★ Paul and Linda McCartney
★ Bobby Sherman
● LARGE SELECTION TO SUIT YOUR TASTE ●
Ask for your 8-track stereo Cartridge for only $4.95 with each gas purchase of $3.00 or more.
ENSIGN
COOK and VIEW "66"
SERVICE STATION
386-2411
PACIFIC 66

OPEN 25 HOURS DAILY

WIN $500
During the month of January we are giving away FREE tickets on $500 cash. Draw will be made January 31st.
PLUS $500
For the month of February. Draw will be made February 29th.
The mechanics of this draw are very, very simple. No fuss or bother with having to fill in your name, address, etc., on your free tickets. All tickets are numbered with corresponding stub numbers. All stubs will be placed in our $500 cash barrel. Every time you come in and make a purchase under $3.00, you will receive one free ticket.
MAKE A PURCHASE OF OVER $3.00
You Will Receive TWO Free Tickets
On the last day of each month, one stub will be drawn from the barrel by someone who is independent of our service station.
The number drawn will be posted prominently in our front window. It will also be advertised in a large display ad in this newspaper on or near February 3rd.
By making several purchases of gasoline, oil, etc., you will accumulate several tickets. One can easily be worth $500 CASH. So don't discard them. Watch for winning number, CHECK ALL YOUR TICKETS!
CHEVRON DEALER
WESTVIEW AUTO CLINIC
DIAL 385-5412
Trans-Canada Hwy. at Tillicum
"Over 15 Years of Top Notch Service"

NAMES In NEWS

Radiation Award $825,000

PITTSBURGH, Pa. — A man who lost his arms and legs after exposure to radiation during an industrial accident has received an $825,000 settlement from the manufacturer of an allegedly faulty machine.

A consent judgment filed in U.S. District Court here said High Voltage Engineering Corp., Burlington, Mass., agreed to the settlement with **Edmund I. Czwalga**, 43, a father of three from suburban Cheswick.

□

CAIRO — Egyptian President **Anwar Sadat** says the Arab battle was no longer against Israel alone but "against America as well." He said the United States had entered the battle by agreeing to allow Israel to manufacture American weapons under licence.

□

SHELTON, Conn. — **Betty Smith**, whose novel about her childhood, A Tree Grows in Brooklyn, made her famous and wealthy, has died here at the age of 75.

□

PALM DESERT, Calif. — **Rochelle Hudson**, a noted movie beauty of the 1930s and early 1940s, was found dead in her home at the Palm Desert Country Club. An autopsy was scheduled to determine the cause of death.

□

COBOURG, Ont. — The oldest woman in Canada celebrated her 110th birthday here Tuesday by serenading reporters with several lively choruses of Put On Your Old Grey Bonnet. **Charlotte Crowe** was born on Jan. 18, 1862 — more than five years before Canada was born.

□

NEW YORK — **Eldridge Cleaver**, head of the Black Panther party's international section in Algiers for the past 16 months, has resigned to assume new duties in the Afro-American Liberation Army, it was reported here.

Enter Eaton's Sun-Capade to FIJI Contest

Now 'til Feb. 5th

Travel arrangements by CP Air

Fiji Tour and accommodation by tapa tours ltd · fiji islands

Plus 500.00 spending money courtesy of

Eaton's

Here's all you do . . . print your name and address on the SunCapade entry form available from any Eaton cashier. Deposit in the Sun-Capade drum on the floor of Fashion . . . it may be your entry drawn 4 p.m. Saturday, Feb. 5th!

Visit the Travel Agent Booth on the Floor of Fashion

Daily 11 a.m. to 2 p.m. for full details on a holiday most anywhere in the world.

Contest open to anyone 18 years of age or over, except employees and their families of Eaton's, CP Air and Tapa Tours.

EATON'S

Store Information 382-7141

EATON'S

homefurnishings sale

Here's Extra Home Furnishings Specials—Check Your Sale Booklet Delivered to Your Home This Week—Extra Copies Throughout the Store

Get Recliner Chair With Shredded Foam Fill and Vinyl Cover

Sale, each **99.00**

Put them all together; the shredded foam and white felt filling, semi-attached pillow back and recliner style and that spells the ultimate in comfort. Upholstered in black, avocado or chestnut vinyl.

Furniture, Second Floor, Home Furnishings Building

Sealy Continental Twin Size Unit

2 Only Per Customer

Sale, complete **49.99**

Because of exceptional sale price, we must limit 2 per customer and ask that you shop in person only. Consists of mattress, box spring on legs. Single needle scroll mattress has tape sewn edges.

Furniture, Second Floor, Home Furnishings Building

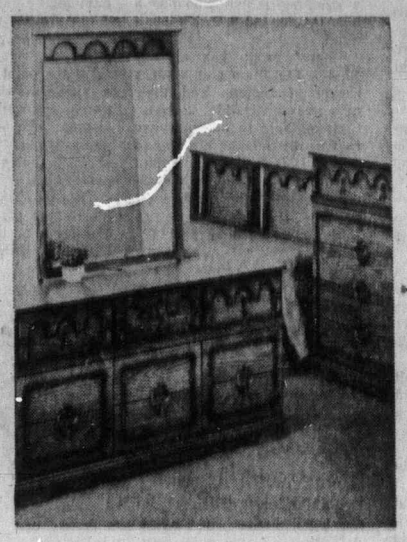

Refurnish Bedroom Economically With Spanish Style Suite

Sale, 3-pcs. **199.00**

Finished in rich-looking Rock Oak. Dovetailed drawers constructed with smooth centre guides. 56" triple dresser has framed 44" x 34" tilting mirror. 54/60 panel headboard, chest. Night table extra. Each **39.99**

Furniture, Second Floor, Home Furnishings Building

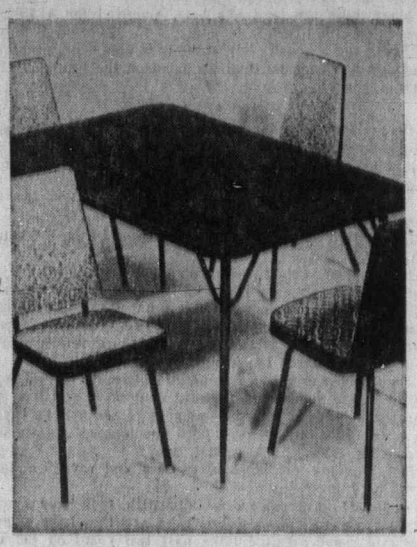

Table and 4 Chairs Designed for Kitchen or Small Dining Room

Sale, 5-pcs. **47.99**

The 30 x 36" table extends to 48" and has a textured Winchester walnut top, with vinyl moulding on edge. Chairs have comfortable box seats. Attractive bronzetone finish. A terrific "first" set buy.

Furniture, Second Floor, Home Furnishings Building

Bunk Beds Save Space Save on Budget, too Now at Special Price

Sale, complete **127.99**

For your children's room or spare room. Switch them around any way you wish; stack them or use as single beds. Colonial style, with spindles. Complete with mattresses, pallets, ladder, guard rail.

Furniture, Second Floor, Home Furnishings Building

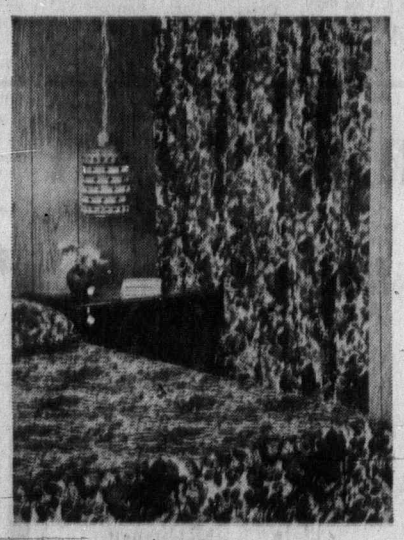

Co-ordinate Bedrooms With Printed Drapes, Matching Bedspreads

Sale, 1W x 54" drape **12.99**

Dry cleanable, soft hanging rayon acetate. Goldtone, lilac, red/rose floral bouquet pattern. Sateen lined, with pleated headings and hooks. 54" long; 1½W, **17.49**, 2W, **25.99**. 84" long; 1W, **16.99**, 2W, **33.99**, 3W, **50.99**.

Puff quilted spreads: Single and double size, **17.99**. Queen, **26.99**. King, **26.99**.

Draperies, Second Floor, Home Furnishings Building

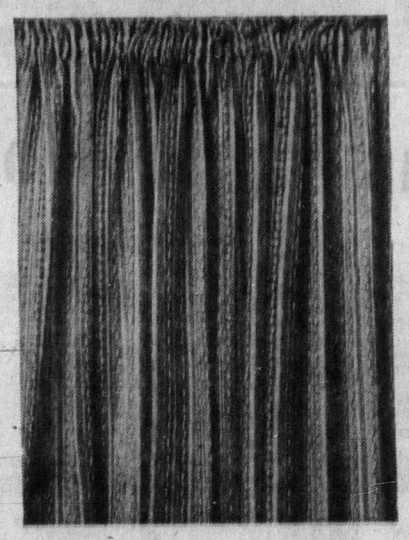

Get Acrylic Panels Jumbo 70" Width to Dress Up Windows

Sale **11.99**

Trimly tailored curtain panels add a light and airy look to your windows. Size about 70 x 81" long, with slot-top heading. Washable, easy-care. Come in colours of avocado, blue, red, ivory and melon.

Draperies, Second Floor, Home Furnishings Building

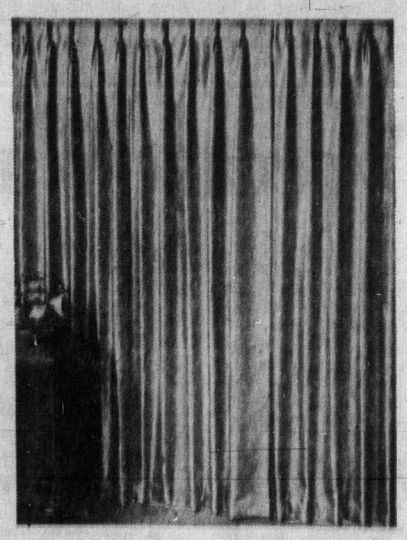

Washable, No-Iron Fiberglas Draperies In Solid Colours

Sale, 48 x 54" long **7.29**

Smart Damask-like look, with no stretch or shrinkage. Pleated headings and hooks. 72x54", **Sale 11.59**, 96x54", **Sale 14.59**, 48x84", **Sale 9.99**, 96x84", **Sale 19.99**, 144x84", **Sale 29.99**.

Draperies, Second Floor, Home Furnishings Building

Shop and Save on Home Furnishings with

NO DOWN PAYMENT

when you use your handy Eaton Account. Enquire at the Customer Accounts Office, Third Floor.

Stands for TV Sets, Stereo Components.

TV Stand— For 21" Portable (Model J11). Sale, each **17.95**

TV Stand— For 20" Table Model (Model J39). Sale, each **39.95**

Stereo Component Stand— (Model 512). Sale, each **19.95**

Music Centre, Main Floor, Home Furnishings Building

Bags to fit most Vacuum Cleaners

Sale, pkg. **1.50**

Pkgs. of 10 bags, belt for Hoover; 10 bags, 1 filter for Hoover Constellation; 10 bags for Lewyt or 8 bags, 8 filters for Viking 700 or 1000 series.

Vacuum Cleaners, Main Floor, Home Furnishings Building

Foam Backed Furniture Throws

Sale, 60"x72" **6.49**

Washable, assorted colors, designs. 72x90", **7.99**, 72x100", **11.99**, 72 x 140", **14.99**

Draperies, Second Floor, Home Furnishings Building

Crevice Tool and Dust Brush

Sale, both for **1.50**

Fits most Vikings, Lewyts, regular Eureka vacuums.

Vacuum Cleaners, Main Floor, Home Furnishings Building

Garbage Bags

Sale, pkg. **29c**

Leak-proof and sanitary liners for your garbage can. Package of 10 bags, approx. size 11"x9"x 22".

Package of 20 Garbage Bags

Sale, pkg. **59c**

Plastic bags complete with ties. Approx. 26" by 26".

Housewares, Lower Main Floor

Ask for the Man From Eaton's

Dial 382-7141, and ask for the department concerned.

Our expert home decorators will give you advice on home decorating problems. Have the 'Man from Eaton's' come to your home at your convenience with all the facts, figures and samples to help you make a happy decision.

Albert Head Ratepayers

Quarry Scheme Sparks Protest

Albert Head Ratepayers Association members are against relocation of Metchosin Road in the vicinity of the Ocean Cement Ltd. gravel pit until an overall plan of the entire area has been drawn up.

The ratepayers' objection was presented in a brief Tuesday night at the first-ever public hearing called by the provincial government's environment and land use committee.

Municipal Affairs Minister Dan Campbell chaired the hearing, held in Sangster elementary school, Colwood, and attended by about 170 persons.

Campbell told the meeting that the purpose of the public hearing was to decide how to resolve a disagreement between the department of highways and Ocean Cement.

The cement company wants to relocate Metchosin Road in order to excavate more gravel and the highways department has refused to give approval.

Seven written briefs were submitted and almost as many oral briefs were heard. Those attending the meeting were permitted to ask questions of the persons who submitted the briefs.

Campbell said he would still accept written briefs after the meeting but they could result in a further public hearing if questions were raised which required questioning and cross-examination.

It was up to him, he said, to make recommendations to the environment and land use committee after all briefs had been considered.

L. J. Glassford of Ocean Cement said in the company's brief, that the gravel pit is the largest and most productive in the region and that, to meet foreseeable demands over the next 15 to 20 years, it would be necessary for the company to extract at least 25 million cubic yards of sand and gravel.

After that, the company proposes to terrace the whole of the area of the pit to secure a carefully molded bowl to provide panoramic views of the strait.

It also proposes to deflect Metchosin Road around the outer edge of the pit, in landscaped surroundings, eventually to open it to panoramic views along the entire length of its relocation.

The Capital Regional Board's brief, stated that the board "does not accept that the purpose of the hearing is to consider either the future use of the pit after working or the company's housing development proposal for the 500 acres outside the 200 acres proposed for gravel working."

It said that, although the board has given approval in principle to permit detailed negotiation on the company's project, it has made no commitments on any part of the development proposal.

It pointed out that the cement company had agreed, if the relocation of Metchosin Road is approved, to dedicate a right-of-way for the future construction of a marine boulevard and to dedicate approximately 17 acres of park to the lookout just south of the pit.

It also suggested that the environment and land use committee obtain expert opinion to assure it that alternate gravel resources would be available for the Victoria metropolitan area.

Don Morison of B. C. Telephone said his company was "a neutral party, with no axe to grind," but was very concerned with the Albert Head and Metchosin telephone lines and it would cost $150,000 to relocate them." This should be charged to the developer.

If the facilities were left for 12 years without being moved, it would cost about $500,000, he said.

The submission of the Metchosin Ratepayers Association called for a detailed overall plan of the area before road changes were made.

Seat Seeker Left in Dark

By DON COLLINS
Colonist Reporter

Henry Bitterman says he has a bit of a problem.

Here he is, a last-minute candidate in the Jan. 29 Victoria aldermanic byelection, and no one down at city hall will tell him whether he really qualifies or not.

That's the way Bitterman put it Tuesday night when he studied the Municipal Act at the Greater Victoria public library "until they turned the lights out," then continued his study at the Victoria Press library.

Bitterman says he has no doubt now that he is fully qualified, but he says the trouble is this:

Last fall, when he first considered seeking office, he talked with city clerk F. M. Waller and was told there may be some doubt about his qualification at that time "because I was not a property owner in Victoria for a short period in 1970."

However, the byelection is being held in 1972 and he owned property in both 1971 and still does this year, he said. He says that no matter how one reads the act, it simply says one must be on the electors' list in the current year and on the same list in the preceding year. He says he was.

Before filing his papers with only minutes to go Monday, Bitterman, a realtor, said he put the question to city solicitor Terence O'Grady.

He said O'Grady told him he was not going to advise him one way or the other.

When he went upstairs to file the papers, he said Waller asked him what O'Grady had said, but also wouldn't state whether he considered him qualified or not.

— Colonist photo by Ian McKain

Bitterman
. . . no lights

"But I think the fact they've let my name stand must mean I'm qualified," Bitterman said.

However, O'Grady said Tuesday night that the returning officer 'has no option but to accept the nomination papers."

Asked about his own part in the case, he said:

"I'm not in the position to advise candidates. I can only tell them to go and see their own lawyers."

He said he had to be in a position to advise council if a question concerning a candidate arose at a later date.

Bitterman is one of eight in the race.

— Colonist photo by Ian McKain

Footprints like these helped police

Quadra Street Break-Ins

Footprints Lead Police to Trio

By BRUCE LOWTHER
Colonist Reporter

Thanks to footprints in the snow, Victoria police early Tuesday not only solved three crimes in a business block where an alarm sounded but also found an estimated $1,200 worth of items stolen recently from cars in this area.

After following the footprints, police laid charges against three persons and all three pleaded guilty Tuesday afternoon in Victoria Provincial Court.

Prosecutor John Macintyre told Judge William Ostler the story began when David Michael Demchuck, 20, and Rick Anthony Reckis, 18, both of 1527 Amelia, broke into Quadra Florists, 1719 Quadra, early Tuesday and stole goods and cash worth a total of $86.95.

He said the two then knocked a hole in a wall and entered Argyle Cleaners, 1717 Quadra, but took nothing there. Next, said Macintyre, the two used a chisel and screwdriver on the door of Metro Electronics, also 1717 Quadra.

When the door was opened, an alarm sounded and the two fled. Police answered the alarm almost at once and found no one there but noticed fresh footprints in the snow.

They followed the footprints to 1142 North Park and then back past the area of the three businesses to the Amelia address.

At 1142 North Park, said Macintyre, police found John Terence Demchuk, 18, in possession of a total of about $533 worth of items stolen from cars recently — stereo equipment, a radio, a camera and tools.

At 1527 Amelia, he added, police found about $675 worth of similar articles in the possession of David Demchuk.

Reckis and David Demchuk pleaded guilty to a joint charge containing one count of breaking and entering and theft, one of breaking and entering with intent to steal and one of attempted breaking and entering.

David Demchuk also pleaded guilty to a charge of possession of articles worth a total or more than $50 knowing them to be stolen and John Demchuk pleaded guilty to a separate, similarly-worded charge.

Ostler remanded all three to Jan. 28 for pre-sentence reports and sentence, Reckis and David Demchuk in custody and John Demchuk on his own recognizance in the sum of $500.

Builders Protest 'Power'

Protests were made Tuesday by the Victoria Home Builders Association against the revoking of some of the powers of a building inspector in unorganized areas west of the city.

Spokesman for the builders took their complaints to a meeting of Greater Victoria Metropolitan Board of Health. They said the provincial health department suggested they deal with the board instead of Dr. J. L. M. Whitbread, senior medical health officer.

They stated that, effective last Jan. 1, Whitbread revoked the septic tank inspection powers of a Capital Regional Board building inspector who works in the Colwood-Langford-Metchosin district.

The builders claimed that Whitbread exceeded his authority and the result of his action is that septic tank approvals will be more expensive and slower.

Whitbread denied that he was acting outside responsibilities assigned him under subdivision and health act regulations. He indicated that his department was taking over responsibility for percolation tests and subsequent inspections because previous reports were incomplete.

As an example, he displayed to members of health board a septic tank proposal that he said lacked a legal description and had a drawing on which the labels were "scribbles."

Ald. K. S. Hill, of Esquimalt, elected chairman of health board at its meeting Tuesday afternoon, appointed a three-member committee of the board to meet with the builders.

Floodlights Not Enough

Bastion Square's lighting has been turning the area's merchants on and off.

First they were too bright. So the city replaced the bright lights with dimmer ones.

Then the lighting was too dim, the merchants said later. Again the city made a change and installed floodlights to highlight the Maritime Museum.

Merchants agreed this improved the situation to a certain extent, but said they considered the lighting still inadequate.

A better lighting system has been estimated to cost about $1,700, of which the merchants have agreed to pay $500.

To shed some light on the matter, council's Group B committee Tuesday referred it to the planning committee.

The planning department is to submit a report on what lighting system should be used and who should pay for what.

Float Planes Kept Busy

Airline Cuts City Staff

For 33 of Victoria's 43 Air Canada employees, the national air traffic controllers' strike now means unemployment.

They were laid off at the end of their shifts Tuesday, second day of the strike. Ten are being maintained on a seniority basis, nine to work at the downtown ticket office and one at the airport.

The layoffs for the duration of the strike are part of 10,000 Air Canada has ordered on a national scale. Across the country, CP Air is laying off 2,500 and Pacific Western Airlines has indicated several hundreds will be similarly affected.

Air Canada is maintaining a skeleton staff in Victoria mainly to handle enquiries and help re-route travellers, a company spokesman said.

Also included in the job that greets the staff now is the refunding of tickets for customers who have decided not to travel, as well as the sale of tickets for flights at future dates.

"We still are selling some tickets," the spokesman said.

With the nation's biggest passenger planes on the ground, business has been picking up considerably — in some cases — for those who operate small aircraft.

Float planes, such as those Air West operates between Victoria, Vancouver and Nanaimo harbors, were handling all the business they possibly could.

But where small land planes were concerned, the weather appeared to be offsetting the opportunity the strike had provided. Flying on visual flight patterns without the need of air traffic controllers, they were often unable to keep commitments because of blowing snow.

Victoria Flying Services Ltd., which operates out of Victoria International Airport, lost some business because of this.

"The weather has been a big factor," a company spokesman said after two flights to Seattle had to turn back. Snow would have interfered with visibility required for landing.

"On paper we've had much more business than usual," he said. But, with the cancellations, he estimated the company did the same volume of business it would in normal times.

It is operating at the moment with 11 aircraft, three of them on floats.

Pam

Seen In Passing

Pam Peterson taking a telephone message. (A switchboard receptionist, she lives at 1870 Varsity with her parents. Pam enjoys sewing.) . . . **Lawrie Tedder** drinking tomato juice . . . **Don King** selling ties . . . **Wayne Dalby** operating a backhoe . . . **Jim Bigrigg** taking a coffee break . . . **Christine Tapping** handing in reports . . . **Stan Caldwell** working on his car . . . **Brenda Thorsen** going to collect a letter from friends . . . **Brian Bates** relaxing after work . . . **Linda Brown** attending a fondue party . . . **Rodger Bevis** adding and subtracting.

Water Rate Jump May Reach 19.2%

A 19.2 per cent increase in Victoria's water rates was recommended to council Tuesday by the city's public works committee.

The proposed increase reflects the higher rates recently established by the Greater Victoria Water Board.

"We are merely passing on the increased rates charged by the board," City Engineer Jim Garnett said in an interview following the meeting.

According to the new rates, householders in Victoria would pay 22 cents for the first 6,000 cubic feet of water used, 20 cents for the next 60,000 cubic feet, and 19 cents for each 60,000 cubic feet thereafter. The former rates were 18 cents for the first 6,000, and 17 cents for each additional 60,000 cubic feet.

The water board sells water to municipalities at wholesale price. The municipalities in turn sell it to the homeowners.

The new rates will take effect as soon as approved by council, which could occur at the next council meeting, 7:30 p.m. Feb. 3.

Oak Bay Grits Meet Today

Oak Bay Liberal Association will hold a nominating meeting at 8 p.m. today in Oak Bay municipal hall. Mel Couvelier, president of the provincial association, said earlier he will seek the nomination in Oak Bay as candidate in the next provincial election.

Mail Will Take Week To Reach East Points

It will take at least a week, if not longer, for letters mailed to eastern Canada to reach their destination as a result of the air controllers' strike, Victoria post office spokesman Ken Stofer said Tuesday.

But letters mailed to places within a 300-to-500-mile radius have a good chance of arriving on schedule.

Because of the strike by air traffic controllers, first class mail (letters and parcels up to 66 pounds) is being moved by truck and train.

Arrangements have been made for international mail from Canada to be shipped to Seattle, Chicago, Boston and New York and flown from there to its destination.

Letters mailed in Victoria Monday and transported by air before the strike began should arrive in Toronto today.

Letters that didn't make the flights that operated Monday would have been put on a Tuesday afternoon train, either Canadian National or Canadian Pacific, and will reach Toronto Saturday. They may be delivered by Monday or Tuesday, said Stofer.

He pointed out that because eastbound trains leave Vancouver in the early afternoon letters should be mailed in the Greater Victoria area no later than the night before so that they will be sure to make the next day's train.

'Harbor Best for Marinas, Not Commerce'

Victoria should realize that it has absolutely no future as a commercial port city, Prof. Charles Forward of the University of Victoria, said Tuesday.

Bearing this in mind, the functions of a harbor commission would be extremely limited in scope, he told a meeting of Victoria's harbor committee.

The geography professor, considered an authority on harbors, said the city should instead concentrate on developing a marina-oriented harbor.

"Victoria will not develop into a major commercial port. It is hard to envision any great increase in lumber shipments. Grain trade has always been marginal in Victoria."

With grain and lumber shipments on the decline, the city would be left without any major commodity. The result would be an ineffective and obsolete harbor.

Forward suggested an alternative to the proposed harbor commission. Considering the limited importance of Victoria as a commercial port city, long-range development of marina facilities should be undertaken on a planning policy basis.

"A combined planning approach by Victoria and Esquimalt could achieve good results without a harbor commission," he said.

Victoria Mayor Peter Pollen, who had called the meeting to explore possible options, said the city must know exactly what it wants before it asks the federal government for harbor commission status.

To place the entire waterfront under a harbor commission's jurisdiction, he said, was not desirable. There was also the question of whether the federal government would agree to turning its Ogden Point docks operation over to the proposed commission.

Without Ogden Point, the committee agreed, the commission would also be undesirable. Only the dock operations would yield funds that could be poured back into the harbor facilities.

There was also general agreement among committee members that the brief submitted by the city to Ottawa last year, requesting a harbor commission, should be "scrapped."

The brief, members said, was too general in outlining the city's objectives. It virtually proposed that the entire foreshore from Trial Island to Albert Head be turned over to the proposed commission, and it took only commercial aspects into consideration.

The brief in question was never commissioned by the city. It was prepared and paid for by a private individual at the request of then-mayor Courtney Haddock.

Victoria and Esquimalt councils merely endorsed the recommendations contained in the brief and sent it on to Ottawa.

The committee also discussed the future of Victoria as a fishing port. Pollen said the city could ill-afford to lose the fishing fleet now using the harbor facilities west of Bapco Paint.

"Our kids now believe that milk comes out of a bottle. If we lose that fishing fleet, they'll soon believe fish comes out of a can," the mayor said.

The possibility that an estimated 500 fishing boats might look for alternative docking facilities arose recently when it was learned that fleets based in the Vancouver area would be moving to Vancouver Island.

Spokesmen for the fishermen indicated they are considering locating at the head of Esquimalt Harbor, but they would have to combine the Vancouver and Victoria operations.

Pollen pointed out that the fishing fleet in Victoria's harbor was also essential to the city's tourist trade. It provided the "excitement and drama" that was far more important than other so-called tourist attractions.

No definite decisions were made at Tuesday's meeting but members of the committee will individually pursue the questions related to whether or not Victoria should apply for harbor commission status.

No date was set for the next meeting.

Dial-a-Dietitian Speaks Out

Nutrition at Market

By ANN LAUGHLIN

MONTREAL (CP) — The ingredients of a nutritious diet do not require a search for exotic or pharmaceutical additives because they are as close as the nearest supermarket, says Louise Lagace of the Quebec Corporation of Dietitians which runs a five-day-a-week dial-a-Dietitian service.

Publicity surrounding so-called natural foods in special stores, scares over botulism in canned goods, mercury contamination in fish and stimulants added to fruit and vegetables to heighten their color have confused consumers, she says.

"Food and drug laws regulating additives and quality are so stringent that the shopper really shouldn't worry that he's getting more or less than he bargained for. All the nourishment you need is on grocers' shelves."

Just what is on the shelves seems a matter of great concern to Montrealers.

Since the Dial-a-Dietitian service started in January, 1971, more than 55 per cent of the calls have dealt with nutrition and food values in general and in particular what products contain.

"People seem to think that plain white sliced bread is the most terrible thing on the market," says Miss Lagace. "It's not as exciting as some of the crusty, more exotic breads but, made with enriched flour, it's just as nourishing if not more so."

Other frequent queries are whether coffee whiteners and margarine are really the answer to cream and butter for those trying to limit cholesterol by diet.

"Some of these whiteners contain coconut oil which is just as harmful as cream to such a restricted diet," says Miss Lagace.

"In the case of margarine, you must pay attention to what proportion is liquid vegetable oil."

Most margarines still were made from solid fats or hydrogenated oils, precisely what cholesterol watchers must guard against.

Lack of information could leave people open to food fads and gimmicks.

"We're always hearing about the miraculous effect of grapefruit, especially in weight-loss diets," says Miss Lagace. "Grapefruit really has no power to dissolve fats though it may reduce the appetite if eaten before a meal.

"Eating two stalks of celery would probably do the same thing."

A well-balanced diet includes selections from each of the five major food groups — milk products; meat, fish or eggs; fruit; vegetables, and cereals, ideally at each of three equally-sized meals a day.

However, most people tended to skimp on breakfast and over-eat at dinner.

"If people ate a better breakfast they'd probably see a positive change in their efficiency," says Miss Lagace.

"They'd also feel a lot better and have a whole day of activity ahead of them to burn calories, something they don't have if supper is the big meal of the day."

The Dial-a-Dietician service involves 160 qualified dieticians in Montreal and Quebec City who once every three months spend a day replying to messages phoned in to an answering service.

In the first six months of operation, the project handled a record 2,500 calls, Miss Lagace says.

GLENSHIEL HOTEL
DINNER
SMORGASBORD $2.25
(6-9 Every Nite)
606 Douglas St.

WELLBURN'S
PANDORA AT COOK STREET
Save
WE SELL FOR LESS

DAVE

TO BUY AT WELLBURN'S MARKET
PROVES THAT YOU ARE WISE,
BECAUSE OF THEIR LOW PRICES ...
YOU CAN ECONOMIZE!

PORK PICNICS lb. 45c
BEEF LIVER lb. 59c

FRESH PRODUCE
SNOBOY BROCCOLI lb. 29c
FANCY, RED DELICIOUS Apples 7 lbs. $1

SEE OUR LARGE SELECTION
ORGANIC FOODS
JUICES, CEREALS, FLOUR, ETC.

PALMOLIVE LIQUID Detergent 32-oz. 79c
MAPLE LEAF PICNICS 1 lb. 99c
TURKISH COFFEE 79c
JUBILEE Lunch Meat 2 Tins 69c
YORK TOMATOES 19-oz. tins 4 for $1
SNOFLAKE Shortening 2½-lb. Tub 79c
YORK PEARS 14-oz. Tins 4 $1
YORK PEAS, Cream Corn 14-oz. Tins 5 $1

See . . . LOW COST ADVERT. FOR MORE SPECIALS
WELLBURN'S
We Reserve the Right to Limit Quantities
OPEN THURS. AND FRI. 'TIL 9 P.M.

STRETCH TELLS STORY

Fitness testing at Victoria YM-YWCA includes flexibility measurement as demonstrated by Dr. Don Jaquith of 137 Barkley Terrace and Peter Atkin of 3245 Carman. About 1,000 men participate in various programs at Y, including workouts, running, weight training, swimming and volleyball. Health club there offers steam bath, sun lamps, lounge and massage, spokesmen report.

It's Smoker, Not Habit

By GEORGE GETZE
Colonist-Los Angeles Times Service

BERKELEY, Calif. — Women who smoke cigarettes are more inclined to be extreme and carefree in their mode of life than women who do not, according to a University of California at Berkeley statistician.

They also are more likely to drink coffee, beer and whisky, while the nonsmoking women seem to prefer tea, milk and wine, he reported.

Jacob Yerushalmy, professor of biostatistics at the Berkeley school of public health, made these findings in a study he said shows that cigarettes apparently are not to blame for the lower weight at birth of the babies of women who smoke.

He said the smaller babies born to smokers are "due to the smoker, not to the smoking."

Yerushalmy explained by pointing out that smoking cigarettes is only one specific characteristic of the kind of women most likely to have small babies. It is not the cause of the smallness.

"Smaller than normal newborn children have a higher "perinatal" death rate than heavier children — that is, more of them are born dead and more of them die in the first month of life. Yerushalmy said their perinatal death is actually 20 times that of heavier babies.

He studied more than 5,000 women admitted to the Kaiser Hospital in Oakland, Calif., between 1960 and 1967, and also studied all their previous deliveries.

Besides preferring coffee to tea, beer to milk and whisky to wine, the smokers were found to be less likely to use contraceptive methods than the nonsmokers and less likely to plan a pregnancy.

Women who smoke are more likely to drink and indulge in other habits to excess, according to Yerushalmy.

"In general the nonsmokers are revealed to be more moderate than the smokers, who are shown to be extreme and carefree in their mode of life," he reported.

"These findings raise doubt that cigarette smoking acts as an outside factor which interferes with the development of the fetus."

They support a hypothesis that smokers represent a group of people whose reproductive experiences, such as having small babies, would have been what it was whether or not they smoked.

They thus support the idea that smoking cigarettes is irrelevant when it comes to having smaller babies, or, at most, is only one of many factors.

Yerushalmy said earlier studies that have indicated a cause-and-effect relationship between smoking and small babies violated the scientific principles of statistical investigation.

They did so by dealing with what he called "self-formed" groups — that is, with women who determined themselves in which group they belonged, such as smokers, nonsmokers, and persons who had smoked and quit.

The basic rule for valid scientific inference is, according to Yerushalmy, that groups being compared must be alike in all important characteristics. If early studies had followed that rule, they would have eliminated every possible influence except cigarettes.

Fresh Air, Royalties Were Writer's Jays

NORWICH, England (AP) — Daisy Ashford, who wrote a best-seller when she was 9 years old, died at the home of a daughter during the weekend. She was 90 and had given up her writing career when she was 13.

Her book, The Young Visiters, has sold more than 500,000 copies and is still in print. The author bought a farm on the proceeds and once observed, "I like fresh air — and royalties."

The Young Visiters is a story of Victorian society as seen from the nursery. It was published in 1919, when Miss Ashford was in her 30s.

Miss Ashford, 9

Best-Seller's Author Dies

CHAPEL HILL, N.C. (UPI) — Novelist Betty Smith, author of the 1943 best-seller A Tree Grows in Brooklyn, died Monday at a convalescent home in Shelton, Conn. She was 75.

Hear death was announced by the University of North Carolina, where she lived and worked for many years.

Miss Smith's story of a young girl's life in Brooklyn at the turn of the century sold six million copies, ranking second only to Gone with the Wing, as the biggest-selling work of fiction of all time.

The novel was later made into a movie and a Broadway musical.

WIN $25 TEST DRIVE A CHEVY VEGA
(A Winner Each Week)
CORNELL
3050 DOUGLAS

Defence Taught

PRETORIA, South Africa (AP) — The government has ordered all high school students in Transvaal province to take a new course called "youth inviolability." It includes lessons in self-defence for girls.

S-T-R-E-T-C-H FABRIC
SALE
Continues

20%-50% OFF
This includes crimpknits, English crimplines, cottons, acrylics, polyesters, wools, blends, brushed nylon jerseys and treviras in 34 floral, stripes and abstract prints.

JUST ARRIVED—GENUINE
COURTELLE
New Spring Colors, 70", Special ..... Yard 5.95
PRINTS ..... Yard 7.95

PRICES EFFECTIVE 'TIL JAN. 31st

STRETCH SEWING LESSONS
Book now for classes starting the week of Feb. 7th.
BASIC SEWING COURSE ..... 5 Lessons $10
MEN'S PANTS ..... 1 Lesson (3 Hours) $3
FULLY QUALIFIED LICENSED TEACHERS

Yards 'n' Yards Fabrics
(Specializing in Stretch Fabrics)
22 W. BURNSIDE — at HARRIET
Open 9:30 - 5:30 Monday thru' Saturday

Treatment Beyond Consulting Rooms

Experiment Called 'Brothel'

LONDON (UPI) — The doctors said the women volunteers were "female therapists" assisting in a medical experiment to help cure male impotency.

The Member of Parliament said the experiment looked more like "a brothel run on quasi socio-medical lines" and called for a government investigation.

At issue was a remark by Dr. Martin Cole in an interview last week that his Institute for Sex Education and research in Birmingham used women therapists to help solve male sex problems.

"We are trying to relieve their distress," Cole said. "The only realistic way to help these people is to provide surrogate partners, or female therapists as we call them.

"In this way one continues the treatment beyond the confines of the consulting room."

Cole, whose film Growing Up last spring caused a national controversy because it showed a young woman teacher masturbating, said 10 women volunteers assisted at his clinic.

He said none was a prostitute and that all were "personal acquaintances."

Mrs. Jill Knight, Conservative Member of Parliament and a frequent champion of woman's rights, was not assuaged.

"I have been told that the women are not trained in medicine, sociology or psychology," she said. "It is degrading for a woman to be used in this way.

"What really grabs me over this is the women's point of view," she said. "Apart from the moral issue I am worried about the way women are being cold-bloodedly used as clinical receptacles for men who have hangups."

The medical director of the institute, who asked not to be identified, said Cole's experiments were "not a formal thing within the institute itself.

"Dr. Cole introduces people to people, one friend to another in the way everybody does," he said.

"It is just the way he has put it that has aroused interest."

Mrs. Knight said she would take the matter up with the Home Office, the department of health and — in an attempt to corroborate Cole's claims that patients pay nothing either to the therapists or to the institute — with the treasury.

CLUBS and SOCIETIES

The Institute of Power Engineers will meet at 7:30 p.m. today in the 1st floor conference of the B.C. Hydro building.

CHRYSANTHEMUM SOCIETY
The Victoria Chrysanthemum Society will meet at 7:30 p.m. today in The Inn, 1528 Cook. A talk will be given on fertilizers.

THETIS PARK
Thetis Park Nature Sanctuary Association will meet at 8 p.m. Thursday in the Newcombe Auditorium. A slide show will follow.

GLADIOLUS SOCIETY
The Victoria Gladiolus and Dahlia Society will meet at 8 p.m. Thursday at the Ingraham Hotel. A set of Bruidegom dahlia slides will be shown.

ARBUTUS TOASTMISTRESS
The Arbutus Toastmistress Club will meet at The Inn, 1528 Cook, at 8 p.m. Thursday. The regional supervisor for the Pacific Northwest, International Toastmistress Clubs, will give a workshop.

VOICE OF WOMEN
Victoria Labor Council secretary Larry Ryan will speak to the Voice of Women on human rights at a meeting at 8 p.m. Thursday at 1018 Blanshard. The public is invited.

ANTIQUITY LECTURE
Professor Paul Pascal of the University of Washington will speak on the Uses of Antiquity at 8 p.m. Thursday in room 101 of the Sedgewick Building at the University of Victoria.

OSTOMY ASSOCIATION
The Island Ostomy Association will meet at 8:15 p.m. Thursday at St. Christopher's Church hall, Carey Road and Tillicum. A guest speaker will give an illustrated lecture.

LEGION AUXILIARY
The Women's Auxiliary to Britannia Branch No. 7, Royal Canadian Legion, elected Molly Kendrew and Lucy Spouse honorary presidents at a recent meeting.

Other new officers are Mrs. L. M. Rabey, president; Jessie Sheppard, vice-president; Mrs. E. M. Hopwood, second vice-president; Ellen Jarvis, recording secretary; Margaret Strath, membership secretary; May Guyatt, treasurer; Ida Young, hospital visitor; Ethel Thompson, auxiliary sick visitor; Jean McMillan, social convener; Mrs. E. I. Addison, membership convener; Margaret Mitchell, sergeant at arms; Florence Burke, Union Jack bearer, and Georgina Radbourne, standard bearer.

MOTHERS . . .
To introduce you to our new
Child Album Plan
we are inviting you to a
PICTURE CONTEST
JANUARY 20, 21, 22
YOU take your child's picture under the guidance of a professional photographer. The Best Picture in each class will win their ALBUM.
Ages: 6 weeks to 2 years • 2 years to 5 years • 5 years to 10 years
YOU PAY ONLY $1.49
and receive a 4"x5" Mounted Colour Picture
TIVOLI STUDIOS
Hillside Shopping Centre 385-8024

VICTORIA Fabric Shop LTD.

New Arrivals of
PRINTED CRIMPLENES
72" wide. Co-ordinated Plains, Checks and Printed ..... Yd. $7.98
3rd ANNIVERSARY SALE
Now in progress with many bargains throughout the Store.
OPEN DAILY : 9 A.M. - 5:30 P.M.
• Drapery Lining • Beds • Fabrics
• Pleating Kits and All Other Accessories
1218 BROAD STREET 382-8541
(Between Yates and View)

Mock Diamond Not Hottest Item

By NANCY BROWN
Colonist Reporter

The latest type of imitation diamond is available in Victoria, but not selling too well.

Known as diamonairs or YAGS (Yttrium aluminum garents), thousands of them are produced every week by Litton Industries, Union Carbide and others.

In Victoria they cost about $75 a carat, as against $3,000 a carat for a high-quality diamond.

In the United States they are somewhat cheaper, and sales are booming.

Trade officials estimate that U.S. consumers purchased more than $100 million worth last year, including YAGS, synthetic sapphires and stones made of rutile, spinel and strontium titanate.

However, Henry Francis of Francis Jewellers said the YAGS are "just beginning to move in Victoria.

"They look quite nice in things like earrings, and you're looking at a price of about $200 for the diamonairs against $2,000 for even poor-quality diamonds."

He laid a real diamond and a YAG ring side by side, and the difference was obvious. The imitation stone was flat and glassy compared with the fire of the diamond ring — it was also one-tenth the price.

Main advantage of the YAG over other imitation diamonds, Francis said, is the hardness of the stone. It has a life-time guarantee against scratching.

The softer imitations, although they sparkle more than the YAG, are easily scratched and quickly lose brilliance.

One easy way to distinguish a real diamond from a YAG, he said, is to immerse the stone in water. A real diamond will continue to refract light, while the YAG will not.

Frank Moseley of Birk's, jewellers, said that while YAG's are not stocked there, they are available.

"We recently completed a duplicate of an article which was being worn a lot," he said, "and it is just about the same as the original except that it looks a little glassy from some angles."

He pointed out that the imitation stones should not be confused with the synthetic diamonds which are being produced for industry.

"It is possible to produce real diamonds, but so far no gem-quality stones have been produced economically," he said.

Both Union Carbide and General Electric have found ways to produce diamonds in the factory out of carbon, which is how real diamonds are formed in the ground.

However, neither company has been able to produce them for other than industrial uses. G.E. has made some gem-quality diamonds in the laboratory, but at prohibitive cost.

The YAG was developed in the mid-50's by Union Carbide which was producing light crystals for laser beams. They had already been marketing synthetic sapphires (Linde Stars) for several years.

Gifted Child

Special Ability Blooms

By MARY KELLY
The Christian Science Monitor News Service

NEW YORK, N.Y. — Margy McCreary has a gifted son.

Lawrence McCreary is 10, and he's in a predominantly black school where 28 kids are so bright that college teachers leave their regular classes to teach these youngsters four days a week.

At 3½ Lawrence could read. He played the piano and flute when he was 5. He has built a household intercom that gives him push-button contact between his third-floor room and the kitchen downstairs. ("Hi, Mom. Are the pancakes ready?")

But when interviewed by the press and asked what professional field he planned to enter, he grinned.

"You really want to know?" he asked.

"Yes."

"Baseball!"

Lawrence enjoyed his little joke as much as his listeners did. He does love baseball. But he loves a lot of other things, too. And he really hopes to study biology.

"What's the most important quality today?" I asked him.

He went serious. "Learning to cope with your problems. And then understanding how others cope with their problems."

Nearby stood Lawrence's mother. She has learned to cope. Without her efforts the Program for the Exceptionally Gifted at PS 132, Queens — that's where Lawrence and the 27 others go to school — would not have come into being.

Mrs. McCreary, one of 14 children, was born in Newell, Ala. She worked her way through high school, came to New York, married, all the while continuing her education in child development. She and her husband, Louis, a transit motorman, have three sons.

When young Lawrence came along with his bewildering array of abilities, she felt it was time to look into opportunities for gifted children.

"At first I was single-handed," she said. Others weren't interested in the problems of educating exceptional children. "People thought I was some kind of a nut."

Her straight black hair brought across her forehead in a modish, somewhat horizontal line, she quietly described her persistent search for help. She said she sought in vain for aid from schools, foundations, colleges, and parent teacher associations.

"My boy had passed the test at a special school for the gifted, but we had no funds for the tuition. I had to go on trying. I felt there were many parents who would be interested. Without special help some of these youngsters might become our No. 1 troublemakers. I would have started a school in my backyard had that been possible," she said.

Finally, after four years, Mrs. McCreary knocked on the door of York College of the City University of New York.

The answer was yes. At last she had help. Now eight college professors spend 50 minutes a day four days a week teaching fourth and sixth graders.

"Never in my 21 years of teaching have I enjoyed my job as much as I do in my work with these kids," said Dr. Monroe Cravatz, who teaches the children science and co-ordinates the program. "There seems no limit to what these youngsters can handle. They use college textbooks and work in the math laboratory at York College, also with the telescopes and microscopes there.

"They are adorable pupils. They can synthesize facts into a concept fast. You can almost see the gears moving in their minds.'

Said another professor, Dr. William Glenn, who was giving what he called a lecture rather than a lesson on the eclipse of the sun to the sixth graders, "It's great fun. I would no sooner think of talking down to them than I would my college students — in other words, never."

Romey Gentry, the math instructor, said the pupil proficiency is such that he constantly has to review the curriculum, making it harder and more interesting.

The eight college professors, who are paid by York College, teach the children math, science, Spanish, music, art, and physical education. Two teachers who are paid by the New York City Board of Education teach language and social studies.

Mrs. Ethel Yearwood, one of the latter, told how "active and responsive" the children are. "They read informative books rather than storybooks," she commented.

ADVANCED children listen intently to lecture in New York school developed to utilize their ability.

NO MONEY
TILL MARCH
HONDA
NEXT RED LION
PEARSON

Fashion Trips in on Four-Inch Heels

Rome Rounds Up 'Bone Breakers'

By BRENDA ROTZOLL

ROME (UPI) — Summer 1972 rapidly is shaping up as break-your-bones season for women who follow Italian high fashion.

There is a choice of bones to break and of ways to break them — the hat method, the long-pants method, the high-heels method.

In the hat method, you wear a huge straw that hinders your vision so you walk into the side of a moving vehicle.

In the long-pants method, your widely flaring trousers come so close to the ground you trip over the hem and fall flat.

In the shoe method, you break your ankle when one of those four-inch heels twists beneath you.

Only the strong-minded — and those who save their present shoes — may escape the ankle snapping syndrome. The prevalence of the four-inch monsters seems to indicate there will be little else available on the market.

The perils of the high, high shoes was indicated at Tiziani, barely 24 hours into the women's wear collections. One of the models already had a damaged ankle tightly strapped up.

Hats at Martieri di Roma were cartwheels the size of a young beach umbrella. You could look down, but not out. Straws elsewhere were so floppy models had to snatch them off to make it down the runway.

Tiziani's trousers for day and night were very flared and wide — and also very long, barely clearing the ground. They seemed made for catching your high heels in the trouser hems.

All these high shoes and floppy hats team, naturally enough, with a very froufrou look. Some designers liked ruffles so much they couldn't get enough on placing them horizontally on skirts, and ran dozens of rows of ruffles vertically down the gown.

Bibi of Milan liked polka dots in tier upon tier of ruffles, and even brought back multi-layered nylon net for airy foot-thick evening wraps — not for cold climates.

The debate is not only what's in fashion, but whether high fashion is in. Baratta, on the Italian scene for 50 years first as a men's tailor and now a designer of men's and women's high fashion clothes, says high fashion will never die.

"High fashion will always stay because ready-to-wear must draw its inspiration from the couture line, where the 'look' is made," designer Ferdi Lose of Baratta said.

Baratta was showing privately, skipping the runway modeling, and had slim wool suits with dolman sleeves, and a variety of little double-faced wool jackets to wear from beach to ballroom.

Pope Berates 'Licence'

VATICAN CITY (UPI) — As Rome's biennual fashion week got under way, Pope Paul VI expressed bitterness about "licence" in fashions, the press and entertainment.

Without giving specific examples, the pontiff told a crowd gathered for his Sunday blessing that the honor and dignity of women frequently are offended.

Such offences, he added, are provoked "by the licence which in fashions, the press and entertainments demolishes that reserve proper to one of the highest and delicate values of the human person."

Ann Landers

Dear Ann Landers: I'm a teen-ager who doesn't want to talk to anybody about what's on my mind because they'd think right away I was into drugs, which I am not. I'm trying to learn all I can about drugs before I decide if I want to experiment a little. Most of the stuff I have read is scare junk. Almost all the articles mention emotional stability as an important factor.

They say an unstable person is a lot more likely to get into trouble with drugs than the person who is stable. The question I want to ask is this: How can a teen-ager tell if he is stable? Do you have any clues, things to look for. I'd sure appreciate an answers. I'll bet a lot of other teen-age readers would, too. Thanks. — **Open Mind.**

Dear O.: You've probably been reading articles on marijuana. Most authorities say that one of the key factors which determines whether a smoker will get into trouble with pot is his level of emotional stability.

Here are some questions a teen-ager might ask himself:

Do you feel left out and passed over by the kids you'd like to be going with?

Are you lonely a lot of the time?

Do you get depressed and wonder if there's something awfully wrong with you?

Do you feel you are a disappointment to your parents?

Do your parents bug you so much that you want to give them a hard time to get even?

Are you uptight in situations where other kids your age seem to be handling things with no sweat?

Do you cry for no reason?

Do you get into hassles with people over small things and regret it later?

Do you shoplift or steal things from school?

Are you overweight but don't have the will power to stay on a diet?

Do you lie a lot?

Are you sick often with headaches, stomachaches, or other physical problems that the doctor can't find a reason for?

If you answer yes to most of these questions, you'd better think twice before fooling around with anything that might alter your mental machinery. This means marijuana as well as harder stuff.

And even if you can answer no straight down the line, consider the fact that you could be one of the unlucky kids who runs into trouble with the law. It could ruin your life. I've had letters from teen-agers and their parents that make you wonder whether such things could happen in America. The laws pertaining to marijuana are still archaic and inhumane in most states. Any kid who leaves himself open to a pot charge is taking one heck of a foolish chance.

Dear Ann Landers: Please rush your answer because we have been having plenty of trouble over this question. I'll put it as simply as possible. Is it fair for a woman to use sex to get her way with her husband? Yes or no? — **Memphis.**

Dear Memphis: It has been said that all is fair in love and war. In your situation I see both — so the answer to your question is yes. People cannot be faulted for using whatever weapon serves them best.

VICTORIA GLASS
MIRRORS
ALL KINDS
360 BAY
388-4811 388-4141

ROSE'S
ANNUAL
STOREWIDE
CLEARANCE SALE
CONTINUES
ROSE'S LTD.
1317 DOUGLAS JEWELERS

QUICK, ECONOMICAL, DELICIOUS.

SIMPSONS-SEARS

Learn to Crochet at

Simpsons-Sears
Beginners' Crochet School

In 5 lessons you'll learn the language of crocheting and how to read instructions. The registration fee of $2.00 includes wool and hook! Classes are restricted to adults only!

Classes Begin January 26
Classes are held Wednesday and Thursday evenings from 7 to 8:30 at Simpsons-Sears. Register in Person in Simpsons-Sears Wool Depts. January 19th at 7 p.m.

Simpsons-Sears Hillside — 3190 Shelbourne Street. Lots of Free Parking.
(1-31)

SIMPSONS-SEARS

Helena Rubinstein
Ultra Feminine Sale
For youthful looking skin

Ultra Feminine
Estrogenic Hormone Cream with Progesterone, Helena Rubinstein's world famous beauty preparation, guarantees your skin must look younger in 30 days or your money back.
4-oz., reg. price $10, now only **$6**

Ultra Feminine
Emollient Moisturizing Emulsion formulated with ingredients to help replenish your skin's emollient and moisture needs during the daytime hours.
4-oz., reg. price $10, now only **$6**

Estrogenic Hormone Hand Lotion
For youthful looking hands.
8-oz., reg. price 4.50, now only **2.25**

Health and Beauty Department (8)

Simpsons-Sears Hillside, 3190 Shelbourne Street. Lots of Free Parking . . . No Tickets, No Time Limit

SESAME STREET

HI and LOIS

KERRY DRAKE

ARCHIE

LIL ABNER

JUDGE PARKER

BLONDIE

RIP KIRBY

MARY WORTH

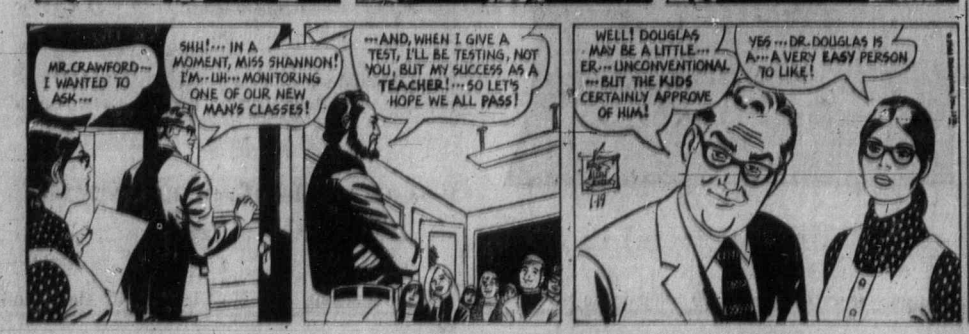

M.V. Chesnut

Two New Peers

I don't think many home gardeners realize what a valuable service is rendered by the specialist flower societies that grow and test the new varieties as they come out, reporting on which of the newcomers are really good and which are only so-so. There is such a vast number of new plants being developed these days, it would be a hopeless task to shop intelligently for garden plants without the testing and appraising of these authoritive organizations.

The American Gladiolus Society, for instance, tries out new gladiolus varieties in test gardens scattered through the various climatic zones in the U.S. and Canada, and every year I report their findings in this column.

★ ★ ★

In the same way, the American Peony Society, the Iris Society, the National Sweet Pea Society and the Scottish Sweet Pea Trials all perform this same work of testing and rating the new varieties, all for the guidance of the ordinary backyard gardener. One of the best-organized of these tests is that of the American Rose Society, with 24 official trial grounds throughout the United States and Canada representing just about every climate and every soil condition likely to be encountered.

Roses submitted for trial are known to the judges only by a coded number, and the plants are scored and rated over a period of two years, taking into account not only the color and form of the flower itself, but such factors as hardiness, foliage and resistance to disease, pests and weather.

★ ★ ★

When all the trial grounds reports are in, the judges' score cards are put through a computer and each rose is given a rating whereby its overall excellence can be compared with its competitors and with the ratings of the older roses. A booklet listing the descriptions and ratings of over 500 roses is available for 10 cents from the society.

Each year, a few of the highest-rated new varieties are chosen for a special honor known as the All-America Rose Selection; these elite roses are patented and are sold with a special AARS tag, usually at a premium price. During the 30 years of the test program, only 83 roses have qualified for this high honor.

Two new roses have been chosen as 1972 All-America Award winners, bringing the total in the rose aristocracy up to 85. Both the newcomers are hybrid tea roses — no floribundas made the grade this year — and one of them bears the unique distinction of being the first and only rose hybridized by an amateur ever to win an AARS award.

The first of the new rose aristocrats, Apollo, makes a strong and vigorous bush. It bears the classic vase-shaped buds opening to very large, flowers of delicate sunrise yellow suffused with shadings of red. The blooms are carried on long, clean stems, ideal for cutting, and are rich with the sweet fragrance of the old-fashioned tea rose. Rather than losing fragrance, the scent is intensified as the flower ages.

The second, which has been given the name Portrait, is the only award winner to be produced by an amateur hybridizer in the 32 years of All-America Rose Society testing; it was created by Mr. Carl Meyer of Cleves, Ohio, a pipe-fitter by trade, by crossing Pink Parfait with Pink Peace.

★ ★ ★

Portrait makes a strong-growing, well-formed bush with more than usual disease resistance. The urn-shaped deep pink buds open to a striking combination of rich pink outer petals and a creamy shrimp pink centre. Occasionally some gold tones wash the open blooms and add to its glowing warmth, with the whole flower set off by a deep, clear pink reverse. The fragrance is exceptionally sweet and strong.

Arthur Hoppe

Smoking's Murder

The U.S. surgeon general's report that cigarette smokers are not only killing themselves but may well be killing non-smokers in their immediate vicinity was bound to have a drastic effect on the lives of nicotine addicts.

Take any typical smoker. Take Worthington Thripp Jr.

Twenty years ago in the halycon days when smoking was the rage of the smart set, Thripp cut a dashing figure with his ivory holder, his monogrammed lighter and his gold cigarette case.

Men admired him, women adored him, and colleagues predicted a brilliant future for him — for he was obviously sophisticated, brainy, aristocratic and his father owned The Thripp Dipper Works.

★ ★ ★

Then came the surgeon general's 1964 report on the hazards of cigarette smoking. Slowly, a subtle change came over Thripp's life.

First his wife quit. Then his secretary quit. Then his father quit. One by one, Thripp's friends and colleagues underwent the agonies of withdrawal. And when they had at last kicked the habit they looked on Thripp in an entirely new light.

★ ★ ★

No longer did they admire or adore him. Now when he lit a cigarette, his wife expressed a loving, if nagging, concern; his secretary flashed a secret little supercilious smile; his friends, at best, showed bemused contempt.

And his father said, "Some day, Worthington, this big dipper business will all be yours — if you show a little will power."

★ ★ ★

So his marriage, his social life, his career all suffered. But for the past seven years Thripp hung gamely in there, burning up two packs a day. And always, if an argument over his smoking a rose, he had the final word:

"If I want to kill myself," he'd say with an attempt at a devil-may-care shrug, "that's my business." And everyone grudgingly had to agree to that.

Then came last week's new report from the surgeon general. Again Thripp's life changed. But this time . . .

"Who's the other woman?" angrily demanded Mrs. Thripp, looking up from her newspaper at the breakfast table and fanning away Thripp's cigarette smoke.

★ ★ ★

"What other woman?" cried Thripp in genuine innocence.

"Then why are you deliberately trying to kill me?" said Mrs. Thripp and she packed up and went home to her non-smoking mother.

At the office, Thripp's secretary frowned instead of smiled when he lit up. And by mid-morning she applied for a transfer back to the secretarial pool at half the pay.

★ ★ ★

When Thripp accidentally blew smoke in his father's face that afternoon, the latter flew into a rage. "Can't you wait for me to die, you ingrate!" he shouted and both fired and disinherited him on the spot.

So shaken was Thripp that in the crowded elevator on the way out, he absentmindedly began to light up. An elderly lady promptly pummeled him with her umbrella, a businessman smacked him with a briefcase and the others all piled on.

When he crawled out bowed and bloody to report the attack to a policeman, the officer shrugged: "You're fair game. Anybody who kills you can plead self defence."

★ ★ ★

Since then, Thripp's been on the lam. The only traces of him have been a message lipsticked on a mirror: "STOP ME BEFORE I SMOKE AGAIN!" and a more rational letter to a newspaper: "There's millions of us killers loose. You can't catch us all!"

But he underestimates the vengefulness in the hearts of those of us who've undergone the agony of quitting. It isn't his killing us we mind so much; it's the pleasure we know he's getting in doing so.

Sydney Harris

Thinks Aloud

There is only one real tragedy for a human being — all the rest is mere accident, misfortune, or catastrophe — and that is dying still a stranger to himself.

It's a pity that the people who display so much imagination in the accumulation of money have so little imagination in the disbursing of it; but perhaps by that time all their imaginative energy has been used up.

There is possibly less rectitude, honor, and common decency in the "business side" dealings of the entertainment industry than in any other enterprise in society, including the rackets.

If the giant food companies don't get into organic foods before too long, they're going to find happening to them what happened to the U.S. auto companies when the small foreign cars got the jump on them. (The most predictable coming revolution in North America is that of our food habits.)

My vote for the most obsolescent phrase of the 1970s is "living in sin."

Absurd as it may sound to the layman, there's good reason to believe that a prison run by the inmates would be more just, more orderly, more genuinely rehabilitative, and with a lower escape rate, than the average prison as it is run by officials today.

What pedants never realize (and what makes them such poor teachers) is the basic truth of Galileo's statement that "You cannot teach a man anything; you can only help him to find it within himself."

Ironically, although it is the largest advertiser in the U.S., the name of Procter and Gamble is probably misspelt more often than any name seen in public print. (Nine times out of 10, it's "Proctor.")

Women should be pleased that the U.S. supreme court ruled airlines cannot discriminate against men in the hiring of "stewardesses;" European airlines have male stewards, who do a far better job, especially in catering to women passengers, who are often slighted by stewardesses.

Both taciturn and loquacious people suffer from the same fear at bottom: that they will be misunderstood — the talkative person exhibits this fear by over-explaining, the taciturn one by saying nothing.

Those who glibly cite "survival of the fittest" as a rationale for unprincipled aggressiveness have little idea of its meaning: it is not the extinct dinosaur, the dying lion, or the vanishing eagle, which has the greatest survival value — but the lowly cockroach.

MARILYN BECK

John Wayne hits the promotional trail next month on a 10-city tour with director **Mark Rydell** to spread the good word about his Warner Brothers starrer, The Cowboys. Venturing forth for a tub-thumping trek is unusual enough for the Duke, but what makes this one even more unique is the fact that he plans to concentrate much of his time on the high-school and college crowds in such cities as Chicago, New York and Atlanta.

How Wayne, one of filmdom's arch conservatives, will hit it off with the young, free-thinking folks is open to conjecture, but he doesn't seem unnerved about the prospect. He says, in fact, he plans on conducting open question-and-answer sessions with the school groups. The reason for the get-out-and-meet-the-teens plan, they tell me, is to further the spirit of the film in which Wayne is surrounded by a score of young actors. But you can believe there's likely a deeper reason than that.

John hasn't exactly been the darling of much of the young audience which is responsible for so many ticket sales, and which could have helped make his most recent release, Big Jake, a bigger financial success than it was. He'd like to convince those youngsters — be they long-hairs or short — that The Cowboys is the flick for them.

I've seen the picture and I loved it. The industry will be hard put to come up with a film this year to compete with this tale of an aging ranch owner who sets out on a cattle drive with a group of tender-aged lads as cowhands. But you can bet Wayne is aware college-aged challengers will have some penetrating questions about the hypocrisy of a motion picture code that grants a family rating to a film that includes haunting scenes of violence, just as long as nudity isn't involved. And I'm sure there will be others who wonder at the moral of a tale that preaches it's justifiable for the good guys to become as savage as the bad guys, if that savagery is in the name of sweet revenge.

★ ★ ★

Looks as if producer **Lester Goldsmith** will finally get a chance to take his Happy Birthday, Wanda June to the London stage. The hit Broadway play, which has been made into a movie, was originally scheduled to open in Blighty last year. Then **Donald Sinden**, whom Goldsmith had signed for the lead, injured an Achilles tendon, and the English plans had to be scrapped for a while. They've been reactivated now. Even without the Blighty break, Goldsmith most certainly has enough going to keep him in clover: three Broadway plays scheduled for opening next season, and two movies, The Tin Men for Columbia and a film adaptation of the best selling The French Lieutenant's Woman, both awaiting production starts.

PIXies By Wohl

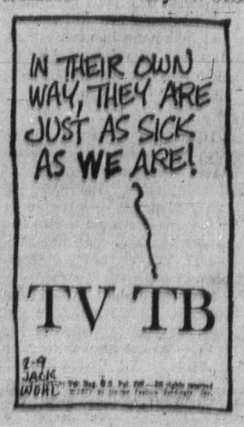

ers

idized by an am-
RS award.
rose aristocrats,
ng and vigorous
ssic vase-shaped
large flowers of
y suffused with
oms are carried
deal for cutting,
sweet fragrance
a rose. Rather
the scent is in-
ges.
has been given
the only award
by an amateur
years of All-
testing; it was
Meyer of Cleves,
rade, by crossing
Peace.

★

strong-growing,
more than usual
urn-shaped deep
triking combina-
r petals and a
ntre. Occasional-
wash the open
glowing warmth,
et off by a deep,
fragrance is ex-
rong.

ler

was Thripp that
ed elevator on the
absentmindedly
nt up. An elderly
y pummeled him
orella, a business-
ed him with a
d the others all

rawled out bowed
to report the at-
oliceman, the of-
ed: "You're fair
ody who kills you
f defence."

★ ★

Thripp's been on
e only traces of
en a message lip-
mirror: "STOP
RE I SMOKE
d a more rational
a newspaper:
lions of us killers
can't catch us

nderestimates the
in the hearts of
who've undergone
quitting. It isn't
us we mind so
the pleasure we
ting in doing so.

d

ca is that of our

r the most obso-
e of the 1970s is
"

it may sound to
there's good rea-
e that a prison
nmates would be
more orderly,
ly rehabilitative,
ower escape rate,
rage prison as it
cials today.
nts never realize
makes them such
es) is the basic
lileo's statement
nnot teach a man
u can only help
within himself."
although it is the
tiser in the U.S.,
of Procter and
robably misspelt
than any name
lic print. Nine
10, it's "Proc-

ould be pleased
supreme court
cannot discrimi-
men in the hiring
sses;" European
male stewards,
better job, espe-
ering to women
who are often
ewardesses.
urn and loqua-
suffer from the
at bottom: that
misunderstood —
person exhibits
over-explaining,
one by saying

glibly cite "sur-
ittest" as a ratio-
rincipled aggres-
e little idea of its
is not the extinct
e dying lion, or
eagle, which has
survival value —
cockroach.

ON SALE JANUARY 18, 19, 20, 21

K mart®

A Division of the S.S. KRESGE COMPANY Limited

While Quantities Last

DISCOUNTS ON SIGHT AND SOUND

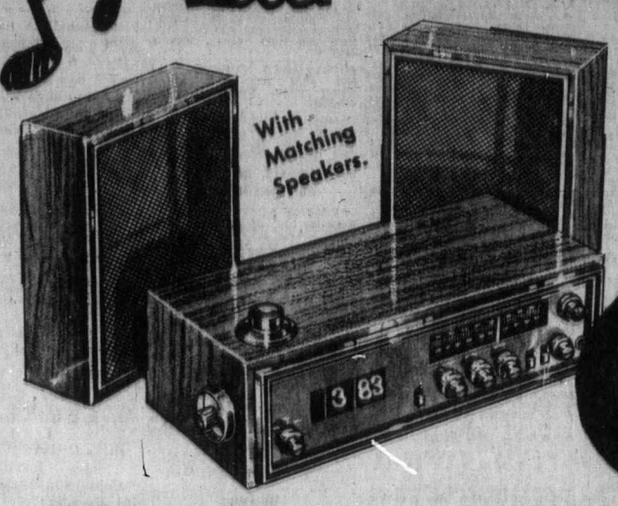

AM/FM/MPX DIGITAL
CLOCK STEREO
- Stereo music system.
- Alarm indicator.
- Sleep switch.
- Phono with earphone jack.
- Tape in, Tape out.

K mart PRICE **99.00**

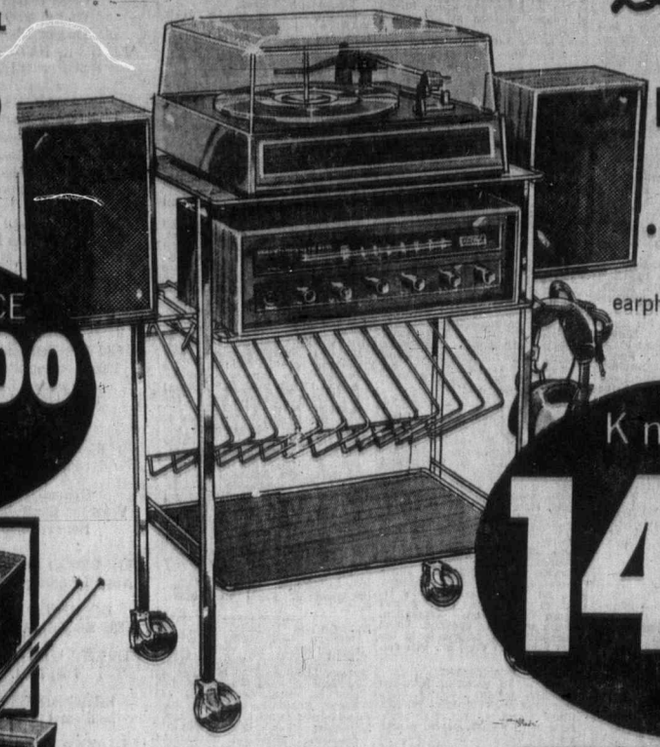

FM/AM/FM
ENTERTAINMENT CENTRE
- 4 speed full size BSR changer.
- Dust cover.
- Stereo radio with speakers, earphones and roll about stand with casters.

K mart PRICE **146.66**

8 TRACK CARTRIDGE
CARRYING CASE
Smart assimilated alligator finish case that holds up to 24 cartridges.

K mart PRICE **5.99**

CT 203 XONEX
CASSETTE RECORDER
AC/DC Operation with automatic record level control!
- A/C Adapter
- Microphone, Earphone, Carrying Strap, Cassette and Batteries.

K mart PRICE **28.88**

20" BLACK & WHITE
PORTABLE TV
Trim looking off-white cabinet with contrasting black and chrome accents!
- UHF-VHF
- Instant Picture and Sound
- Telescopic Dipole Antenna

K mart PRICE **137.33**
6 DAYS ONLY

SHOP AT K mart
CASH | K mart CREDIT CARD | CHARGEX
3 WAYS

Playmate TRANSISTOR RADIO
—Solid State
AC - DC Operation
Price includes batteries and earphones.
11.88

C60 TRIPACK CASSETTES
Three C60 cassettes in a poly sleeve! Buy now.
K mart PRICE **1.59** Sleeve

SPECIAL VALUES!
LONG PLAY ALBUMS

K mart PRICE **3 FOR 4.00**

- Almost In Love—Elvis Presley
- Raindrops—Living Marimbas
- According To My Heart—Jim Reeves
- Living Strings Play Bert Kaempfert
- Yakin' Sax Man—Boots Randolph

JANUARY SUPER SAVINGS ON 8 TRACK TAPES

These great new releases!
- C. Pride— Sings Heart Songs
- L. Lynn— You're Looking At Country
- Cher— Gypsys, Tramps & Thieves
- The Who— Meaty Beaty Big And Bouncy
- Best of Porter Wagoner & Dolly Parton
- C. Twitty— I Wonder What She'll Think
- N. Diamond—Stones
- E. John— Madman Across The Water
- Stampeders—Carryin' on
- Billy Vaughn— I Don't Know How To Love Him
- Lighthouse— Thoughts Of Moving On
- Kristofferson— Me And Bobby McGee

K mart PRICE **5.88** EACH

K mart
UNIVERSITY HEIGHTS SHOPPING CENTRE
3986 SHELBOURNE ST., (SAANICH) VICTORIA, B.C.
10 a.m. to 10 p.m. - Mon. to Fri.
9 a.m. to 10 p.m. Saturday

386-2121

CLASSIFIED ADVERTISING

Vancouver Island's Largest Shopping Centre in Print

386-2121

TELEPHONES AFTER-HOURS
11:30 p.m. to 7 a.m.
Editorials, 383-4589
383-8300
Sports, 383-7000
Circulation, 383-0725

BOX REPLIES
All replies to private box numbers available from 8:00 a.m. to 6:00 p.m. Monday to Friday inclusive.
Victoria Press Box numbers available on request. Charge $1.50.

OFFICE HOURS
Classified Counter, 8:00 a.m. to 6:00 p.m. Business Office, 9:00 a.m. to 5:30 p.m. Monday to Friday inclusive.

* * *

OFFICE CLOSED SATURDAY

* * *

TELEPHONE HOURS
8:00 a.m. to 8:00 p.m. Monday to Saturday inclusive.

* * *

CLASSIFIED COPY DEADLINES
Regular classified advertisements may be placed at the counter, 8 a.m. to 5:00 p.m. on the day prior to publication, Monday to Friday inclusive. By telephone, 8:00 a.m. to 5:00 p.m. Monday to Saturday inclusive.
All classified semi-display copy must be in the possession of Victoria Press Ltd., 2631 Douglas Street, by 4:00 p.m. on the day prior to publication, with the exception of that copy for Sunday Colonist must be in by 4:00 p.m. Friday.

FULL COVERAGE CLASSIFIED RATES

REGULAR CLASSIFIED
LOCAL RATE
One day, 5c per word per day.
Three consecutive days, 8c per word per day.
Six consecutive days, 7c per word per day.
1 bold heading or white space allowed to be charged at 5 words. Minimum advertisement 10 words and $1.00.
Each initial, sign, group of figures and abbreviation counts as one word.

SEMI-DISPLAY
LOCAL RATE
Ads requiring a style other than that mentioned above will be charged by the measured agate line (14 agate lines equal 1 inch).
One day, 40c per line, $5.60 inch.
Three consecutive days, 35c per line, $4.90 inch.
Six consecutive days, 30c per line, $4.20 inch.

NATIONAL RATE AND OUT-OF-PROVINCE RATE
Regular classified, 10c per word per day.
Semi-display, 43c per line per day, plus 10% if both type sizes are used.

Birth Notices, $2.00 per insertion for standard message of 30 words or less, 4c each additional word or initial.
In Memoriam notices, Cards of Thanks, Death and Funeral Notices, not exceeding 12 lines, $3.50 first insertion and $2.65 subsequent insertions. Each additional line, 35c daily.
Births, Deaths, In Memoriam Notices, Cards of Thanks, Personals not accepted by telephone.
Single paper rates on request.

SUBSCRIPTION RATES
Wherever carrier service is maintained, $3.00 per month.
By mail: Canada, $3.50 per month, $10.00 per three months, $39.00 per year. United States, $4.00 per month. Sunday only: Canada, 25c per copy, $13.00 per year. United States, 30c per copy, $15.60 per year. Commonwealth and foreign rates upon request.
Mail subscriptions are payable in advance.
Authorized as second-class mail, Post Office Department, Ottawa.
Member Audit Bureau of Circulations.

TERMS OF PUBLICATIONS
The Victoria Press Ltd. shall not be liable for non-insertion of any advertisement beyond the amount paid for such advertisement.
In the event of an error occurring the liability of Victoria Press Ltd. shall not exceed the charge for the space actually occupied by the item in question.
All claims on error in publication shall be made within 12 hours thereafter and if not made shall not be considered. No claim will be allowed for more than one incorrect insertion nor for errors not affecting the value of the advertisement.
All estimates of cost are approximate. Advertisers will be charged with space actually used.
All advertising copy will be subject to the approval of the Victoria Press Ltd., who reserve the right in its sole discretion to classify, reject or insert copy furnished.
Advertisements must comply with the British Columbia Human Rights Act which prohibits any advertising that discriminates against any person because of his race, religion, sex, color, nationality, ancestry or place of origin, or because his age is between 44 and 65 years, unless the condition is justified by a bona fide requirement for the work involved.
While every endeavor will be made to forward replies to box numbers to the advertiser as soon as possible, we accept no liability in respect of loss or damage alleged to arise through either failure or delay in forwarding such replies, however caused, whether by negligence or otherwise.

CIRCULATION REPRESENTATIVES
Duncan, Chemainus, P. J. Rogers 746-6181
Lake Cowichan, P. Edwards 749-6771
Pt. Alberni, Mrs. A. Nilson 723-8313
Nanaimo, R. Lakey SK 5-2746

United States Representatives
MATHEWS, SHANNO AND CULLEN, INC.
New York, Boston, Chicago, Detroit, Philadelphia, Pittsburgh, Cleveland, Syracuse, Charlotte, Atlanta, Cincinnati.

DUNCAN BUREAU
262 Station Street (Hamilton Electric Building). Office and telephone hours, 1 p.m. to 5 p.m. Monday to Friday inclusive.
PHONE DUNCAN 746-6181

CLASSIFIED SERVICE FOR DUNCAN COWICHAN VALLEY CHEMAINUS RESIDENTS
Classified Ads phoned in to our Duncan office before 3:30 p.m. will appear in the following day's papers
746-6181

PHONE DIRECT
386-2121
TO PLACE YOUR CLASSIFIED AD

1 BIRTHS

BEASLEY — Al and Diana (nee McCoy), are pleased to announce the arrival of their first baby, a daughter, Darlene Gail, 8 lbs. 15 oz., at Royal Jubilee Hospital, on Monday, January 10, 1972. Special thanks to Dr. J. Dryden and maternity staff. (Insured.)

BOSENCE — Born to Mr. and Mrs. G. R. Bosence, 642 Ridgebank Crescent, at Royal Jubilee on January 14, 1972, a daughter, Tara Lee, 6 lbs. 10 ozs. A sister for Rod and Tanya. (Insured).

HOWE— Born to Dr. and Mrs. Bruce L. Howe, 3933 Garnet Place, at St. Joseph's Hospital, on January 16, 1972, a daughter.

PARKER—Born to Mr. and Mrs. R. Parker, 4005 Wisdan Street, Victoria, at Royal Jubilee on December 28, 1971, a daughter. Thanks to Dr. Gough and Royal Jubilee staff.

STODDART — Born to Mr. and Mrs. Ian Stoddart, Simcoe Street, Victoria, B.C., at St. Joseph's Hospital, January 14, 1972, a son, Peter Scott. Many thanks to doctors and nursing staff.

VIEWEG — Dick and Penny (nee Look), proudly announce the arrival of Jody Lee, 7 lb. 13 oz., Jan. 16, at St. Joseph's Hospital. Thank you Dr. R. B. Smith.

5 DEATHS AND FUNERALS

ANDERSON — At Sidney, B.C., on January 17, 1972, Mr. John Archibald Anderson, aged 70 years, born in Edinburgh, Scotland, and a resident of Sidney, B.C., for the past four years, late residence, 2352 Henry Ave., formerly of Calgary, Alberta. He leaves his loving wife, Margaret, at home; sons, John, David and Stuart; daughter, Mrs. G. (Kay) Olisen; 12 grandchildren; his mother, Mrs. John Anderson, Calgary, Alberta; sisters, Agnes, Muriel and Phyllis and brothers, Bert, Tom and George.
Service will be held in the Sands Funeral Chapel of Roses, Sidney, B.C., on Thursday, January 20, 1972, at 3:00 p.m. Rev. Robert Sansom officiating. Cremation. Flowers gratefully declined. Those so desiring may contribute to the Heart Fund, 620 View St., Victoria, B.C.

CLASSIFICATION INDEX

VITAL STATISTICS
1 Births
5 Deaths and Funerals
6 Cards of Thanks
9 In Memoriam
10 Funeral Directors

NOTICES
11 Monumental
14 Announcements
15 Coming Events and Meetings
16 Catering, Banquet and Reception Rooms
17 Restaurants
18 Places to Visit
20 Lost and Found

EMPLOYMENT
21 Male Help Wanted
25 Male or Female Help Wanted
26 Female Help Wanted
27 Teachers Wanted
29 Situations Wanted Male
30 Situations Wanted Female
31 Situations Wanted Male or Female

BUSINESS SERVICES AND DIRECTORY
36 Business Services and Directory

PERSONAL SERVICES
32 Trade Schools
33 Bands, Musicians and Orchestras
38 Travel
39 Personals
40 Business Personals
42 Education
43 Dancing
71 Music Teachers

MERCHANDISING
60 Fuel
63 Timber
65 Building Supplies
70 Musical Instruments
77 Motorcycles
78 Bicycles
80 Boats and Marine
83 Aircraft
92 Sporting Goods
93 Cameras, Supplies and Photo Finishing
96 Ranges, Stoves and Furnaces
97 Furniture
98 TV, Stereo, Radio Sales and Service
99 Groceries, Meat and Produce
100 Miscellaneous for Sale
103 Miscellaneous Wanted
109 Miscellaneous to Rent
112 Wanted to Rent, Miscellaneous
115 Swaps
117 Antiques
119 Florists
120 Garden Supplies
125 Pets and Supplies
127 Chicks, Poultry, Hatching Eggs, Supplies
128 Livestock, Supplies and Events
130 Heavy Equipment and Machinery
135 Farm Implements

AUTOMOTIVE
149 New Car Directory
150 Cars for Sale
151 Foreign Import and Sports Cars
154 Trucks and Buses
156 U-Drives and Auto Washing
158 Tires
160 Parts, Accessories
162 Auto Repairs, Service and Towing
164 Auto Body Work and Painting
166 Cars and Trucks Wanted
168 Campers and Trailers
169 Mobile Homes and Parks

ACCOMMODATION
175 Hotels
178 Summer Resorts
181 Tourist Accommodation
185 Convalescent and Rest Homes

RENTALS
190 Room and Board
191 Room and Board Wanted
193 Rooms to Rent
194 Rooms Wanted
197 Housekeeping Rooms to Rent
199 Housekeeping Rooms Wanted
200 Apartments to Rent, Unfurnished
201 Apartments to Rent, Furnished
202 Apartment Furniture to Rent
203 Apartments Wanted
206 Duplexes to Rent
207 Duplexes Wanted to Rent
210 Houses to Rent, Unfurnished
211 Houses to Rent, Furnished
212 Houses Wanted to Rent
215 Halls, Warehouses, Stores and Offices to Rent

FINANCIAL
155 Automobile Financing and Insurance
230 Personal Loans and Insurance
233 Mortgage Loans and Insurance
234 Mortgages for Sale
235 Wanted to Borrow

REAL ESTATE
240 Business Opportunities
241 Business Opportunities Wanted
244 Revenue Property
245 Revenue Properties Wanted
247 Commercial or Industrial Properties
250 Houses for Sale
253 Country Homes and Properties
256 Waterfront Properties
258 Condominiums and Townhouses
263 Garages for Sale, Rent, Wanted
265 Houses Wanted to Buy
268 Listings Wanted
270 Exchange Real Estate
271 Lots for Sale
273 Property for Sale
274 Property Wanted
280 Acreage for Sale and Wanted
285 Up-Island Properties
290 Farms for Sale and Wanted
293 Gulf Islands Properties
294 Mainland and Out of Province Properties
295 Listings Cancelled
300 Churches

NOTICE OF COPYRIGHT
Full, complete and sole copyright in any advertisement produced by Victoria Press Ltd. is vested in, and belongs to, Victoria Press Ltd.; provided, however, that copyright IN THAT PART AND THAT PART ONLY of any such advertisement consisting of illustrations, borders, signatures or similar components which is, or are, supplied to Victoria Press Ltd. by the advertiser in the form of engravings, matrices, casts, etc., and incorporated in said advertisement shall remain in and belongs to the advertiser.

5 DEATHS AND FUNERALS

GLENDINNING—At hospital in Victoria on January 15, 1972, Mr. Frederick Glendinning of 2258 Epworth St., born in Bristol, England, and a resident of Victoria for the past 50 years. He is survived by two daughters, Mrs. K. (Mary) Ulrich and Mrs. F. (Joan) Carr both of Victoria; 4 grandchildren; 2 great-grandchildren; one sister in Bristol, England. He was Past Master of Britannia Lodge AF and AM, No. 73, B.C.R. and a long-time employee of Standard Furniture Co., Victoria.
PRIVATE service in McCall Bros. FAMILY CHAPEL on Wednesday, January 19 at 1:00 p.m. Interment at Royal Oak Burial Park.

HALLING—In Victoria, B.C., on January 16, 1972, Helene Caroline Jane Halling, in her 97th year, late of 947 Dunsmuir Road. Born in Hereford, England and a resident of Victoria for the past 38 years. She leaves a sister, Mrs. Norah Warren of Windsor, Ont.; 1 grandson, Lester Halling of Saanichton; 3 granddaughters, Mrs. J. Hopkins, Mrs. P. Richardson and Mrs. H. Pantaluk, all of Victoria, nieces and nephews. Funeral services will be held on Wednesday, January 19, at 11 a.m. in the Thomson and Irving Funeral Chapel followed by cremation. Flowers gratefully declined. Donations to the Salvation Army would be appreciated.

HOREL—In hospital on January 15th, 1972, Mr. Percy S. Horel, age 77 years. Born at Fulford Harbour, Salt Spring Island, and had been a resident of Langford, B.C. for the past 14 years, residing at 2615 Florence Lake Road. Survived by his loving wife, Mary, at home; son, R. James Horel, Brentwood, B.C.; daughter, Mrs. W. R. (Helen) White, Saanich, B.C. The late Mr. Horel served overseas during the First World War with the 47th Canadian Infantry Battalion, and with the R.C.A.S.C. Water Transportation during the Second World War, and was a member of the Prince Edward Branch No. 91, The Royal Canadian Legion.
Service will be held in the Sands Funeral Chapel of Heather, Colwood, B.C. on Wednesday, January 19th, 1972 at 3:00 p.m. Rev. Henry Silvester officiating. Cremation. Flowers gratefully declined. Those so desiring may contribute to the Heart Fund, Suite 218, 620 View Street, Victoria, B.C.

HURST—At Sidney, B.C., on January 17, 1972, Mrs. Mabile Alice Hurst, aged 69 years, born in Winnipeg, Man., and a resident of Sidney, B.C., for the past 5 years, late residence, Suite 312, 9560 Fifth St.; formerly of Winnipeg, Man. She leaves her husband, Harold, at home; brothers, J. Laurence Mitchell, Toronto, Ont., and Robert Mitchell, Vancouver, B.C.; nieces, Mrs. Barbara Long, California, and Mrs. Audrey McGrath, Toronto, Ont.
Service will be held in the Sands Funeral Chapel of Roses, Sidney, B.C., on Wednesday, January 19, 1972, at 1:00 p.m. Rev. Robert Sansom officiating. Cremation. Flowers gratefully declined. Those so desiring may contribute to the Heart Fund, 620 View St., Victoria, B.C.

JONES — In Victoria, B.C., on Monday, January 17, 1972, Miss Margaret Mary Jones of 941 McClure Street, in her 81st year; born in Flintshire, Wales, a resident of Victoria for the past 52 years. She is survived by her sister, Mrs. Osborne Coles of Victoria and a niece, Mrs. J. (Marjorie) Naysmith of Victoria; sister-in-law, Mrs. R. Jones of Port Angeles; also nieces and nephews in Victoria, Port Angeles, Portland and Port Alberni and great-nieces in Victoria, B.C. Miss Jones was employed for many years in the Shoe Department of David Spencer's and latterly for Eaton's, and was a life-long, valued member of the Emmanuel Baptist Church. She was a member of Corne Rebekah Lodge No. 45.
Service in McCall Bros. FLORAL CHAPEL, Johnson and Vancouver Streets, on Friday, January 21, at 11:00 a.m., with the Rev. Norman Archer officiating. Interment in the family plot at Ross Bay Cemetery.

KEATS—On January 16, 1972 at the Veterans' Hospital, Mr. Gordon B. ("Duke") Keats aged 74 years, a resident here since 1947, formerly of Edmonton. He leaves one son Gordon of Burlingame, California; one daughter, Mrs. Frank (Dorothy May) Smith of 625 Bryden Court with whom he resided; 7 grandchildren; one brother Ted of Sicamous, B.C.; 3 sisters, Winifred Charlton, Listowel, Ont. Hulda Frood of Ottawa and Patricia Braun of Vancouver. He was a member of the Hockey Hall of Fame. He was a member of Esquimalt Branch No. 172, R.C.L.
Funeral service in McCall Bros. Chapel, Johnson and Vancouver Sts. on Wednesday, January 19 at 10:15 a.m. Interment at Royal Oak Burial Park. (Flowers gratefully declined. Donations to the Esquimalt Branch No. 172, R.C.L. Building Fund may be made if desired.)

MANDERSON—At the Veterans' Hospital, on Jan. 17, 1972, Harvey Manderson, aged 71 years, born in Prince Edward Island and a resident here for over 30 years. He served with the 26th Battalion during First World War.
Funeral service in HAYWARD'S FUNERAL CHAPEL, on Wed. at 11:00 a.m., Padre J. A. Roberts officiating. Cremation.

MARTIN — Suddenly, on January 17, 1972, in Victoria, Mr. Colin C. C. Martin of 79 High Street, aged 58 years, a resident here for 46 years. He leaves his loving wife, Marjorie; his mother, Mrs. Nellie Martin, Victoria; three sisters, Mrs. Ray (Tennis) Warburton, Victoria, Mrs. Lillian Lourno, Vancouver and Mrs. Lydia Blodes of California; two brothers, Gordon of Nanaimo and Leslie, Port Alice; one aunt, Miss Evangeline Martin, Victoria and two cousins.
Service in McCall Bros. FLORAL CHAPEL, Johnson and Vancouver Streets, on Friday, January 21 at 2:30 p.m. with the Rev. V. Vickers officiating.

MCHUGH — In Victoria, B.C., on January 14, 1972, Mr. James Anthony McHugh, age 92 years. Born in Ireland and had been a resident of Victoria for the past 17 years, residing at 1379 Visia Heights, formerly of Qualicum, B.C. Survived by his daughter, Mrs. D. (Elizabeth) Schellenberg, and 4 grandchildren in Germany.
Service will be held in the Sands Mortuary Limited "Memorial Chapel of Chimes" on Thursday January 20, 1972, at 1:00 p.m. Rev. R. H. Howson officiating. Interment in Hatley Memorial Gardens.

McLEOD — At the Veterans' Hospital on January 15, 1972, Mr. Charles Burton McLeod, age 81 years. Born in Rainbow, Alta., and had been a resident of Victoria and Sidney, B.C., for the past 20 years, late residence 10395 Resthaven Drive, Sidney, B.C. Survived by his mother, Mrs. Eleanor Robinson, Sidney, B.C., and an uncle in Portland, Oregon. The late Mr. McLeod served during the Second World War with the RCASC.
Service will be held in the Sands Mortuary Limited "Memorial Chapel of Chimes" on Wednesday January 19, 1972, at 10:00 a.m. Padre J. A. Roberts officiating. Cremation. Flowers gratefully declined. Those so desiring may contribute to the Canadian Cancer Society, 857 Caledonia Ave.

MITCHELL—In Glengarry Private Hospital, on January 16, 1972, Colonel Reginald L. Mitchell (ret'd), a resident of Victoria for many years. He leaves his wife Dorothea, of Victoria; one daughter, Mrs. Elaine Phillips, of England; 4 grandchildren. He served in the First and Second World Wars with the P.P.C.L.I.
Funeral service in St. George the Martyr Church, Cadboro Bay, on Wed., Jan. 19, at 2:00 p.m., with the Rev. Canon C. P. Bishop officiating. Followed by cremation. McCall Bros. Funeral Directors in charge of arrangements. (Flowers gratefully declined. Friends so desiring may donate to the charity of their choice.)

5 DEATHS AND FUNERALS

MUSSELMAN — On January 18, 1972, in Victoria, Mr. Arnold William Musselman of 911 Daisy Avenue, a resident here since 1937, aged 62 years. He leaves his loving wife, Marie, and one daughter, Mrs. G. W. (Jeanne) Rotter; six grandchildren; three sisters and two brothers.
Funeral arrangements will be announced later by McColl Bros. Funeral Directors Ltd.

POWER — Thomas Power, aged 76 years, passed away January 16, 1972, at his home in Ganges. He is survived by his loving wife, Margaret, at home on Salt Spring Island.
Funeral services will be held 2 p.m., Wednesday, January 19, in Our Lady of Grace Catholic Church, Father Frank Sutherland officiating. Interment in Ganges Cemetery. Goodman's Funeral Home, Ganges, in charge of arrangements.

PRITCHARD — At St. Joseph's Hospital, Victoria, on January 17, 1972, Rowland Pritchard, aged 91 years; born in Wales and a resident here for 30 years, formerly of Winnipeg, Manitoba. Survived by his daughter, Mrs. Gladys S. Campbell, Laguna Niguel, California, and his son, Geoffrey Rowland Pritchard, Jacksonville, Florida.
Private funeral service HAYWARD'S FUNERAL CHAPEL. Interment Royal Oak Burial Park.

RODGER — On January 16, 1972, at Duncan, B.C., Harry Alexander Rodger, beloved husband of Bertha Rodger, RR1, Cobble Hill, B.C., age 75. Born in Welland, Ontario, Mr. Rodger came to Saskatchewan in 1910. In 1937 he moved with his family to take up residence in the Cowichan Valley. Mr. Rodger is survived by his wife Bertha; 4 sons, Gordon, Eric, Leigh, of Cobble Hill and Lyell of Prince George; 14 grandchildren, and one great grandchild.
Following cremation, Memorial Services will be held on Wednesday, Jan. 19, at 1:30 p.m. in Hirst Funeral Chapel with the Rev. A. J. Alfred officiating. Flowers are gratefully declined. If friends so desire, contributions may be made to charities of their choice. Hirst Funeral Chapel care of arrangements.

SHERET—On January 15, 1972, Caroline Sheret passed away suddenly at the residence, 2418 Dunlevy St. Born in Surrey, England, and a pioneer resident of Victoria. Predeceased by her husband David in 1940 and her only son Robert in 1965. She is survived by 5 daughters, Mrs. P. (Gladys) Noble, Mrs. Dorothy Ruck, Mrs. J. (Phyllis) Jewkes, Mrs. R. (Iris) Morrison all of Victoria, Mrs. Nelson (Winifred) Hicks and daughter-in-law, Mrs. Dorothy Sheret of Vancouver; one grandson, Dr. Robert Hicks, West Vancouver; 3 granddaughters; 5 great-grandchildren; nieces and nephews.
PRIVATE family funeral service at McCall Bros. FAMILY CHAPEL on Wednesday, Jan. 19, with the Rev. B. Molloy officiating. Interment at Royal Oak Burial Park.

STANCIL—In Victoria, B.C., on January 16th, 1972, after a lengthy illness, Mr. Ernest Stancil, age 80 years. Born in Winnipeg, Manitoba, and has been a resident of View Royal for the past 20 years, residing at 14 Eaton Road. Survived by his loving wife, Muriel, at home; son, Edward Stancil, Victoria, B.C.; daughter, Mrs. C. (Audrey) Lennon, Victoria, B.C., 5 grandchildren, 3 great grandchildren. The late Mr. Stancil was predeceased by 2 brothers and 3 sisters.
Service will be held in the Sands Funeral Chapel of Heather, Colwood, B.C. on Wednesday, January 19th, 1972 at 1:00 p.m. Canon G. H. Greenhalgh officiating. Interment in Colwood Burial Park.

6 CARDS OF THANKS

Mrs. Mabel Silsby wishes to express her sincere thanks to Dr. Felix and Staff at Sandringham Nursing Home for their many kindnesses to her late husband William Silsby and her many friends who sent expressions of sympathy and floral tributes.

9 IN MEMORIAM

ATKIN—In loving memory of our dear and only daughter, Iris, 1916-1969.
Peacefully be thy rest dear Iris,
It is sweet to breathe thy name
In life we loved you dearly,
In death we do the same.
—Always remembered by your loving mother and dad and your dear husband, Mike and son, Michael.

SAUVE—In loving memory of our father, Maurice A. Sauve, who passed away Jan. 19, 1971.
One year has passed since that sad day,
When one we loved was called away;
God took him home — it was his will,
Within our hearts he liveth still.
—Always remembered by his daughters, Sandra and Barbara and his son Wayne.

10 FUNERAL DIRECTORS

WE CARE
Four Chapels Dedicated to Service. Sensible Prices.

SANDS MORTUARY LTD.
"Memorial Chapel of Chimes" 1803 Quadra, Victoria, B.C.
388-5155 - 388-5156 - 383-7511

SANDS
"CHAPEL OF ROSES"
9838 Fourth St., Sidney, B.C
656-2932

WESTWOOD
"CHAPEL OF FLOWERS" (SANDS)
No. 1, Newcastle Ave., Nanaimo, B.C. - 753-2032

SANDS
"CHAPEL OF HEATHER"
317 Goldstream Ave., Colwood, B.C. -478-3821

Independent, Family Owned and Controlled. Sands since 1912.

McCALL BROS.
Funeral Chapels
1400 Vancouver Street
385-4465 — 385-4466 — 385-4467

WEDNESDAY
KEATS, Mr. Gordon B. "Duke" 10:15 a.m.—FLORAL CHAPEL
GLENDINNING—Mr. Frederick PRIVATE SERVICE 1:00 p.m.—FAMILY CHAPEL
SHAW, Capt. Barclay, M.C. 1:15 p.m.—FLORAL CHAPEL
MITCHELL, Col. Reginald L. 2:00 p.m.—ST. GEORGE THE MARTYR CHURCH
MATTHEWS, Mr. James A. (Fred) 2:15 p.m.—FLORAL CHAPEL
SHERET—Mrs. Caroline PRIVATE SERVICE 2:30 p.m.—FAMILY CHAPEL

THURSDAY
CROCKFORD, Mrs. Ross Annie 1:15 p.m.—FAMILY CHAPEL

THOMSON & IRVING
Funeral Chapel
Est. 1906 — Formerly of Winnipeg
A Dignified and Understanding Service at Moderate Cost
PRE-NEED AT NEED
SHIPMENTS
1625 Quadra St. Phone 384-2612

CHAPLIN'S FUNERAL CHAPEL
Kindness — Courtesy — Service
1155 Fort 384-5512

FIRST MEMORIAL SERVICE
Undertakers for the Memorial Society of B.C. — 384-7041

10 FUNERAL DIRECTORS

HAYWARD'S CHAPEL
Ready to carry out the family's wishes, quietly, sympathetically, with efficiency and dignity.
386-3505
734 Broughton St.
A. W. FRANCIS, OWNER-MGR.

11 MONUMENTAL

STEWART MONUMENTAL
Works Ltd.
ESTABLISHED 1894
Memorial of Distinction
Marble fireplace and fireplaces
1403 May St. 381-3452

MORTIMER'S MONUMENTS
ESTABLISHED 1877
"The Finest in Craftsmanship"
633 DAVID ST. 383-6421

15 COMING EVENTS and MEETINGS

LONDON BOXING AND ATHLETIC CLUB
BINGO
Every Wednesday, 7:30 p.m.
CLUB TANGO
1037 View St.
FREE ADMISSION
All cards 25c each
Good Prizes
One at $200
One at $100
ALL GOOD NEIGHBORS DOOR PRIZES
Plus
20 STEAKS
5 Extra Cards
25c Per Card
Free Bus and Parking
Everyone Welcome
Help Youth Sports
Soccer, Hockey, Lacrosse
Softball, Baseball, Etc.
AT NO COST TO BOYS

LEGION BINGO
Wednesday, Jan. 19
7:30 Sharp
Old Age Pension Hall
1600 Government St.
20 Games
1 Game $50
1 Game $100
6 cards for $2.00
Extra Cards 25c
Operated by Veterans for Veterans' Benevolence

NEW BINGO ESQUIMALT
Navy League of Canada
DOMINION HALL
802 ESQUIMALT RD.
EVERY WEDNESDAY
7:30 P.M.
FREE ADMISSION
5c a card per game
HELP SUPPORT YOUR SEA CADETS

HOW DOES INCOME TAX EFFECT YOUR LIFE INSURANCE? WATCH — LIVING DOLLAR — CABLE 10 TV, WEDNESDAYS AT 7 P.M. —INSERTED BY VICTORIA LIFE UNDERWRITERS ASSOC.

BINGO, COLWOOD COMMUNITY Hall, 15 games, 2 extra, Door prize, cash prizes. Every Thursday 7:30 p.m. Admission, $1, extra cards 5 for $1.

16 CATERING, BANQUET and RECEPTION ROOMS

QUEENS ROOM
Queen Victoria Inn, re-opening March 1, 1972. Victoria's fabulous setting for that important wedding reception, private party, etc. Full catering available. Information and reservations call, 386-2812.

20 LOST AND FOUND

IF ANYONE HAS OUR CAT please, please return him to 561 Cedarcrest Drive, he is black, brown and white and answers to "Boots." Metchosin area. 478-5906. Reward.

LOST: WALLET CONTAINING identification and money, Cook-Fairfield area. Return to 216 Moss Street.

LOST, BLACK PLASTIC BILLfold. Friday night, vicinity 715 Vancouver Street. Reward. 386-0579.

LOST: GOVERNMENT-JOHNSON St. Man's black framed glasses. Please phone 592-2831.

LOST; MALE GERMAN SHEPherd, 5 years old, vicinity Shelbourne. Reward. 386-7320.

LOST: CRYSTAL NECKLACE, Vicinity Fort and Broad or James Bay, Saturday. Reward. 383-1417.

LOST: NORWEGIAN ELKHOUND, black and grey, Cook-Finlayson Area. 384-7589.

LOST YOUR PET? HOMES wanted, found. SPCA. 388-6677.

HAVE YOU LOST YOUR CAT? Homes wanted. CPL. 598-5731.

21 MALE HELP WANTED

ADVERTISEMENTS IN THIS CLASSIFICATION MUST COMPLY WITH THE BRITISH COLUMBIA HUMAN RIGHTS ACT SEE COLUMN 1

COMMISSION SALESMEN MOBILE HOMES
Due to the expansion of our company, we require new salesmen. Above average earnings for the aggressive self-starting type of men we are looking for. Phone Glen Kay Mobile Homes Ltd., 385-2491 for interview.

REQUIRE EXPERIENCED CHEF manager for European cuisine to run 55-seat restaurant. Good salary to right man and chance for profit sharing. Please write replies to Victoria Press, Box 327. Interviews will be arranged.

SALT SPRING — HIGHLY INvolving position for worker in residential treatment centre for disturbed children. Apply in writing to Browndale, Beaver Point Rd., Fulford Harbour.

SALESMEN (25 AND OVER) Train and contract at $150 initial weekly salary with established, highly respected Canadian Life Insurance Company. Phone 385-1471, or 477-2597 after six.

MIDDLE-AGED MALE REquired in sales field of roofing and insulation industry. Medical plan, group insurance. Drawing account versus commissions. Telephone 385-4221 or 384-0626.

MAJOR APPLIANCE REPAIRman. Must be knowledgeable in all makes and types of appliances. Send complete resume in strictest confidence to Victoria Press, Box 332.

AGENTS TO SELL TAILORED-to-measure clothes direct to wearer. Full or part time. Free suit bonuses. Experience not necessary. Rodney Tailoring Company, Dept. D, Box 3015, Montreal.

WANTED, STRONG, YOUNG man who is on welfare for part-time garden clean-up and garden lawn maintenance. Write Victoria Press, Box 322.

EXPERIENCED TAILOR, DAY light work shop. McMaster 384-4712.

TO ASSUME DUTIES AS maitre d' in an established dining room. 383-4164.

21 MALE HELP WANTED

INTERNATIONAL CONCERN IS SEEKING AN ALERT INTELLIGENT SALESMAN
For exclusive territory. He will patented and proven anti-shoplifting system. We manufacture and contact the retail market with our furnish a revolutionary device and system (not to be confused with anything now on the market), which will prevent 80% to 90% of all shoplifting and employee pilferage, plus protect against robbery, burglary and bad cheques. We train you, provide necessary audio-visual equipment. Only commissioned men with proven sales record need apply. Call or write to Foto-Vu West Ltd., 553 West 8th Avenue, Vancouver 9. Tel.: 879-6378.

COMMISSION SALES PERSONnel urgently needed. Also managers and supervisors. Travel if desired. Very interested in having Chinese and Japanese personnel that speak 2 languages. For interview, Duncan and Victoria, call 387-5787, 1-6 p.m. January 13th, 14th, 15th, 18th Nanaimo, Port Alberni, Parksville, Courtney, Comox, Campbell River, Kelsey Bay call 753-2241, 1-6 p.m. Monday, January 17th. Nick Lapshinoff.

OPENING
For estimator — Quantities surveyor to work for construction company. Construction knowledge, supervision, draughting, etc. would be an asset to the applicant. We offer security in salary plus incentive to the right man. Apply with resume to Victoria Press Box 285.

CAREER OPPORTUNITY
Leading Canadian Financial Institution requires a sales representative with some previous experience in lending (acceptance, mortgages, banking, etc.). Please forward a complete resume including personal experience, education and salary requirements in full confidence to Victoria Press, Box 321.

NATIONAL COMPANY HAS CAreer opportunity for salesman in ultra-modern automotive service center in Victoria. Competitive salary, company benefits, company pension, on-the-job training, plus chance for advancement to management level. Advancement based on individual initiative and ability. For appointment phone Mr. T. Martin 592-2435.

GOODYEAR FLEXAROOF AND PLASTICLAS sales to institutional, commercial and industrial accounts. Additional chemical line gives you wide range of prospects and BIG COMMISSION POTENTIAL. Airmail reply to Consolidated International Corp., Box C4-2b, 912 E. Ohio Bldg., Cleveland, Ohio 44114.

PROPERTY MANAGER
Part-time, familiar with property inspection and accounting, draw financial statements. Victoria Press, Box 308.

EXPERIENCED WAITER FOR Paul's Restaurants Ltd., 1900 Douglas. Full time. Apply 1900 Douglas St., between 12-4.

EXPERIENCED JANITOR FOR night shift. Good wages paid. Apply Bob's Janitorial Service, 1286 Gladstone.

BARBER-STYLIST, $125 WEEKLY guaranteed. Apply Heights Barber Shop, No 12-3970 Shelbourne.

TELEPHONE SALESMEN, TOP advertising deal, good pay. 385-6611.

DESK CLERK FOR BUSY DOWNtown hotel. State qualifications and age. Victoria Press, Box 324.

25 MALE OR FEMALE HELP WANTED

ADVERTISEMENTS IN THIS CLASSIFICATION MUST COMPLY WITH THE BRITISH COLUMBIA HUMAN RIGHTS ACT SEE COLUMN 1

HAIRDRESSER FOR NEW salon on Cook (Fairfield district). Must be good with long hair. Good wages. 384-3715.

EXPERIENCED WAITRESS FOR Paul's Restaurants Ltd., 1900 Douglas. Full time. Shift work. Apply 1900 Douglas St.

LIVE-IN COMPANION-HELP FOR elderly woman and employed daughter. Weekends free. 383-5413 after 6 p.m.

EXPERIENCED NURSES' AIDE required by new retirement lodge for part-time shift work. Phone Mrs. Marchant 388-6457.

LIVE-IN HOUSEKEEPER FOR mother who works shifts. Remuneration included. 477-8815, after 4:30 p.m.

EXPERIENCED WAITRESSS, AN kitchen help required. Apply in person, Cossack Restaurant, 1010 Fort.

LIVE-IN HOUSEKEEPER FOR motherless home, 2 children, ages 5-7. No objection to one child. 382-4907.

WANTED; LADY TO WORK IN Woodwork assembling and engraving. 384-4818.

JANITORESSES, EVENING work, 4:30-9:30, 5 day week. Reply to P.O. Box 4144.

HOUSEKEEPER, LIVE - IN, CADboro Bay. Children welcome. Apply after 4 p.m. 477-4048.

HAIRDRESSER WITH 2 YEARS experience. Please call 477-8712.

EXPERIENCED MATURE PARTtime help for guest house. 386-6903.

26 FEMALE HELP WANTED

AN UNUSUAL AND CREATIVE career opportunity exists for an exceptional and vital woman with some administrative secretarial and office routine experience to act as a personal assistant to an executive. A warm, sensitive personality, a natural affinity with the Arts, and an excellent appearance are essential. Victoria Press Box No. 330.

TRAVEL—OPPORTUNITY
High school graduates, recent drop outs, neat, alert, sincere. Immediate employment. No experience necessary. Must be free to start immediately. Transportation furnished. Can earn $100-$200 weekly. Comm. and bonuses. Circumlocution promotion. Apply in person Mr. Auteri, Imperial Inn, 10 a.m.-12 noon, Wed. and Thurs. only.

SALESMEN AND AGENTS wanted. Jesse Cooper Smoker. Smokes and cooks fish, oysters, pork chops, etc. As advertised and appeared on KWX Farm, Ranch & Outdoor Sportsman program. No chemicals used. Reply to Apt. 202, 5557 14B Ave., Delta, Vancouver. Car and capital required.

NANAIMO, PORT ALBERNI VICTORIA
People who will work to replace some that didn't $10,000 or more first year in direct promotional field. Training supplied, management opportunity. Make '72 the year for you. Call 382-7722, 10 a.m.-12 noon.

WANTED: RELIEF WORKER for Switchboard. Experience necessary. Semi-retired couple, references a must. Victoria Press, Box 323.

EXPERIENCED GIFT SHOP merchandiser required for permanent position in local business. Replies must state full particulars. Victoria Press, Box 196.

26 FEMALE HELP WANTED

ADVERTISEMENTS IN THIS CLASSIFICATION MUST COMPLY WITH THE BRITISH COLUMBIA HUMAN RIGHTS ACT SEE COLUMN 1

HAIRDRESSER FOR NEW salon on Cook (Fairfield district). Must be good with long hair. Good wages. 384-3715.

EXPERIENCED WAITRESS FOR Paul's Restaurants Ltd., 1900 Douglas. Full time. Shift work. Apply 1900 Douglas St.

LIVE-IN COMPANION-HELP FOR elderly woman and employed daughter. Weekends free. 383-5413 after 6 p.m.

EXPERIENCED NURSES' AIDE required by new retirement lodge for part-time shift work. Phone Mrs. Marchant 388-6457.

LIVE-IN HOUSEKEEPER FOR mother who works shifts. Remuneration included. 477-8815, after 4:30 p.m.

EXPERIENCED WAITRESS

Program Schedules for Wednesday

Programs subject to last minute changes by stations concerned.

CBUT 2	KOMO 4	KING 5	CHEK 6	KIRO 7	Time	CHAN 8	KCTS 9	KTNT 11	KVOS 12	KTVW 13
Mr. Dressup	Lori Sampson News Bess Myerson Movie	Today Today Telescope Telescope	Air University Good Morning Good Morning Yoga	J. P. Patches Capt. Kangaroo News News	8:00 8:30 9:00 9:30	Air University Good Morning Good Morning Yoga	Listen: Spanish Best of Worlds	Concentration	Cartoons Capt. Kangaroo Lucille Ball My Three Sons	Stocks (7:00) Stock Markets Stock Markets Stock Markets
Schools Telecast Giant: Helene Sesame Street Sesame Street	Movie Movie Gourmet That Girl	Safe of Century Hlywd. Squares Jeopardy Who, What, Where	Schools Telecast Giant: Helene Peyton Place All Abt Faces	Family Affair Love of Life Where Heart Is Search for Tmrw	10:00 10:30 11:00 11:30	Peyton Place All Abt Faces Jean Cannem Jean Cannem	Electric Company Work: Music Meet the Arts Sesame Street	Manfrap Jack LaLanne Romper Room Romper Room	Family Affair Love of Life Where Heart Is Search for Tmrw	Stock Markets Stock Markets Stock Markets Stock Markets
Bob Switzer Luncheon Date Luncheon Date Gourmet	Bewitched Password All My Children Let's Make Deal	Distaff Days of Our Lives Doctors Another World	Noon Show Noon: Movie Movie Movie	News As World Turns Many Splendored Guiding Light	12:00 12:30 1:00 1:30	News: Pete's Place: Movie Movie Movie	Sesame Street Urban Planning Worlds: Spanish Music: Spanish	Three on Match To Tell Truth Don St. Thomas I Love Lucy	Virginia Graham David Frost David Frost David Frost	Stock Markets Stock Markets Stock Markets World Cooking
Paul Bernard Dick Van Dyke Take 30 Edge of Night	Newlywed Game Dating Game General Hospital One Life to Live	Bright Promise Somerset Dinah's Place Virginia Graham	Movie Organic G'dening Take 30 Edge of Night	Secret Storm Edge of Night Gomer Pyle Dick Van Dyke	2:00 2:30 3:00 3:30	Movie Mantrap Another World Anything Game	Cultural Mix Autonarc Multi-Media	Laramie Laramie Tenn. Tuxedo Speed Racer	Secret Storm Many Splendored It's Your Bet What's My Line?	
Family Court Arctic Series Video-One Get Smart	Love U.S. Style What's My Line? Petticoat Junction News	Mike Douglas Mike Douglas Mike Douglas News	Family Court Arctic Series Green Acres Hogan's Heroes	Movie Movie Movie Movie	4:00 4:30 5:00 5:30	Beat the Clock Flintstones Hockey Hockey	Sesame Street Sesame Street Electric Company Mister Rogers	Flintstones Gentle Ben Gilligan's Island Get Smart	Cartoons Cartoons Gilligan's Island Perry Mason	Big Picture
Bob Switzer Hourglass Hourglass Singalong Jubilee	News News N W Traveller This Is Your Life	News News Truth or Conseq. Primus	News News Medical Centre Medical Centre	News News Wagon Train Wagon Train	6:00 6:30 7:00 7:30	Hockey Hockey Hockey News	Alcoholism Book Beat Interview Doors to Science	Wild Wild West Wild Wild West Dream of Jeannie Dragnet	Perry Mason News Here's Lucy Virginian	Charismatic Adventure Quest Bob Corcoran Bob Corcoran
This Land Man at the Top Man at the Top Youth Orchestra	Eddie's Father Comedy Hour Comedy Hour Persuaders	Adam-12 Mystery Movie Mystery Movie Mystery Movie	This Land Man at the Top Man at the Top Youth Orchestra	Mannix Mannix Movie Movie	8:00 8:30 9:00 9:30	Movie Movie Movie Movie	Private Lives This Week Dream Machine Dream Machine	Star Trek Star Trek David Frost David Frost	Virginian Virginian Medical Centre Medical Centre	Bob Corcoran Racket Squad Scope Call of West
Youth Orchestra Tommy Banks News News Forum	Persuaders Bewitched News Dick Cavett	Night Gallery Night Gallery News Johnny Carson	Youth Orchestra Tommy Banks News News	Movie Movie Movie Movie	10:00 10:30 11:00 11:30	Movie Sports Beat '71 News News	Soul Soul	David Frost News News Merv Griffin	The Saint The Saint Have Gun Merv Griffin	Project 13 Project 13 Telebid Telebid
Hourglass Forum Hourglass Forum	Dick Cavett Dick Cavett	Johnny Carson Johnny Carson	Movie Movie	Movie Movie	12:00 12:30	Movie Movie		Merv Griffin Merv Griffin	Merv Griffin Merv Griffin	

36 BUSINESS SERVICES AND DIRECTORY

Cleanup Service

DOUG'S CLEAN-UP SERVICE. Call 382-7879. If no answer, call 384-5036.

STUDENT WITH LARGE TRUCK will do clean-up or hauling of any kind. Very reasonable. 385-3717.

WILL PUMP FLOODED BASEMENTS after 6 p.m. 598-3291.

Contractors

SIMPSONS-SEARS
CITATION KITCHEN CABINETS
Let our planning and design experts plan your "Dream Kitchen." Superbly crafted cabinets in luxurious hardwood finishes. Phone for free no-obligation estimate. When you remodel rely on the experts at SIMPSONS-SEARS 388-9111

—KITCHENS—
Are you thinking of installing new kitchen cabinets and wish to consult the SHAWNIGAN MAN? He has openings for a limited number of appointments and would be happy to have a relaxed consultation in your home at mutual convenience. Phone and ask that the SHAWNIGAN MAN return your call. Shawnigan Building Supplies, Ltd. 478-5211.

LABOR CONTRACTS WANTED Framing and finish carpentry, drywall, plumbing and block work or will take complete contract. No job too large.

Our work is second to none
Sid Adel Const. Ltd. 384-4226

RENOVATING — SUNDECKS. Playrooms — General repairs. Homes designed and built by craftsman. Phone S. G. Harris, 652-1578.

W. CAMPBELL LTD.
General Contractors
Building Consultants
479-3904

TEAMBUILD, FROM KENNEL to Castle, General Contractors, professional designs and engineering. Call Harvey, 478-6266 or Mobile, Dial "0" ask for YK28560.

FREE
HOUSE PLANNING KIT
HOUSE OF SERENITY LTD.
382-3021

FRAMING, RENOVATING 1st class workmanship. Free estimates. Contracts invited. 478-4951, anytime.

Alterations — Repairs — Cabinets
WILLIAMS BRAY AND WILLIAMS LTD.
653 CORMORANT ST. 386-7741

FARMER CONSTRUCTION
Design — Renovations
388-5121

WHEN YOU PLAN TO HAVE AN addition, a house or a building phone Alright Builders. 479-1160.

WIRING, PLUMBING, CARPENTRY, $4.50 per hour or by contract. 477-6568.

G. H. WHEATON LTD.
Repairs — Alterations — 382-2159

Delivery and Transfer

SAVE-WAY MOVING-STORAGE
Long Distance Moving
AT BACK-HAUL RATES
Agents: Adair Van Lines
Calgary, Edmonton
Winnipeg
382-3340

YOU HELP MOVING
Van; One experienced man
No mileage charge
$7.50 per hour
SAVE-WAY MOVING-STORAGE
382-3340

Draperies

DRAPES MADE IN MY HOME, reasonable rate. 658-8870.

DEL INTERIORS AND MODERNizing. 1906 Russel St. 382-2151.

Dressmaking

DRESSMAKING, FORMAL AND bridal rentals. Party costumes. 28 Burnside Rd. W., 385-1542. Fashion Craft Shop.

ANN'S DESIGNING, DRESSMAKING, alterations, and remodelling. Reliable, reasonable. 386-9466.

Drywall

DRYWALLING, PLASTERING, framing. Rec rooms, renovations. Specialist. Reasonable. Anytime. 384-9496.

PACIFIC DRYWALL. FREE ESTIMATES. 388-4850 or 383-7820.

Electrical Contractors

McCOY ELECTRIC
New and Older Homes
Rewiring Expert—Electric Heating
386-0822 or 479-7561 Eves.

RESIDENTIAL REWIRING
Electric heating, appliances installed. Hydro financing—
BUCKLE ELECTRIC
479-3941 385-8067

OLDER HOMES REWIRED — NO down payment. We finance through B.C. Hydro Plan.
EDDY'S ELECTRIC — 385-7666

Fencing

CHAIN LINK FENCING
—Free Estimates—
SIMPSONS-SEARS
388-9111

CHAIN LINK FENCING
D.D.P. ENTERPRISES—385-1512

PACIFIC FENCING, 592-4161. Screen Black — Chain link — Wood

Furniture Refinishing

BEDROOM - DINING ROOM suites. Pianos like new. 383-5521. Alpha Finishers Ltd., Eves. 479-3640.

Gardening

NEED AN EXPERT IN PRUNING? Also will take contract for garden maintenance and lawn care. Residential or commercial. Phone THE GREIL GARDENERS 642-3397.

A.G. PERSONAL CLEAN-UP service. Lawn and Garden Maintenance. 479-4067 after 5 p.m. 384-0827 anytime.

LICENSED GARDENER
Clean-up, pruning, etc. Gardening by contract.
G. BARTA 479-3900

HARVEY'S GARDEN SERVICE Pruning, clean up etc. Garden maintenance by contract. 479-7078.

Gutter Cleaning and Repairs

GUTTERING
Use our 20-year guaranteed white aluminum guttering
SIMPSONS-SEARS
388-9111

— SKYLINE —
Seamless Metal Gutters Ltd.
4" or 5" continuous gutters.
Free estimates 382-8807

NOW! CLEAN AND REPAIR those gutters. Work guaranteed. Dependable Contractor Ltd., 386-8511.

5" CONTINUOUS GUTTERS, ENamelled. B.C. Aluminum. 479-3212.

Landscaping

BARKER LANDSCAPING
Rock work, patios, etc. Lawn specialists. Terms 382-6323.

SALEM GROWERS LTD.
652-2973 652-3318

Masonry

JOHN SIPKES MASONRY
Fireplaces, and house fronts in colourful rock designs. 479-4325.

BENITO BROS. MASONRY AND stonework. 386-0049, 385-7686.

FIREPLACES, CHIMNEYS, AND repairs. Ron Henson, 478-1357.

Miscellaneous Service

PROPERTY MANAGEMENT
For experienced economical management of apartments, houses, duplexes, condominiums
CALL
KER and STEPHENSON PROPERTY MANAGEMENT DEPT.
680 Broughton Street 385-3411

38 BUSINESS SERVICES AND DIRECTORY

Painters and Decorators

ISLAND DECORATORS
Painters — Paperhangers
Spray Painters
Plaster Repairs
Convenient Time Payments
383-9050 Eves. 382-1479

CLARK AND PATTISON PAINTING CONTRACTORS LTD.
Brush or spray. Paperhangers. Texture and vinyl work. Will do all or part of any job. Paint store, BAPCO, GENERAL, and PRATT AND LAMBERT paints, and rentals of all painters' equipment. Terms if desired. Phone 384-0443. 760 Bay St.

TED HILL-TOUT
A complete decorating service. Interior and exterior — spray or brush — papering — store — terms. For careful work at reasonable prices, please call 598-4012.

BROTHERS PAINTING AND DECORATING
Free appraisals, color consultant. All types of painting. All types of repairs. Commercial, farm, residential. Lowest rates. Terms. Work guaranteed. 383-8112.

WEBB AND SON
384-6827 — Paperhanging, painting. Quick, clean, reliable. First-class workmanship. 30 years' experience Victoria. Terms if desired.

WIDOWS — PENSIONERS
Also rentals, motels, offices. Interior - exterior painting. Fast, clean work. Low rates. Free estimates. 592-2490.

CARL ANDRIESSEN
Dutch Painter and Paper Hanger
Quality work for low prices.
1909 Duchess St. 592-4033

PAINTING AND DECORATING
Reasonable rates. Satisfaction guaranteed. Terms. 382-7885, 479-2473.

INTERIOR AND EXTERIOR. BY hour or contract. Joseph Highton. 477-2839.

SAAGER PAINTING AND DEcorating, interior, exterior, paper hanging. Master painter. 592-2886.

EXTERIOR AND INTERIOR
Special low prices. For clean job. Phone Douglas, 477-5207.

PAPER HANGING, PAINTING. Tommy Harker. 383-3474.

SCANDINAVIAN
Painters and Decorators—382-0713

Plasterers

COLEMAN PLASTERING LTD. Quality work, keen prices. Free estimates for stuccoing your older house. Ph. 598-3433.

FRED BLANCHARD AND SONS
Plaster, stucco, drywall
Repairs, our specialty
656-3636 656-4556

STUCCO, DRYWALL AND imitation granite stone. Stan Olson, 383-0897 after 5 p.m.

STUCCOING, PLASTERING Alterations. Reasonable. 479-4779.

Plumbing and Heating

LEAKY TAPS, WATER LINES Repairs, Renovations. New Work Reasonable, easy terms "NO JOB TOO SMALL" Osborne Sales and Service Ltd. 386-7891

S and M PLUMBING
New Work
Alterations Repairs
479-1312 Reasonable 383-9513

S. H. BROWN, 382-2747
Repairs. Remodelling — New Work

Roofing and Siding

SIMPSONS-SEARS
ASPHALT SHINGLES
Supplied — Installed
Ask about our exclusive heavy duty 250-lb. Superlock, 15-year guarantee.
SIMPSON-SEARS
Roofing Materials
388-9111, Local 264.

PARKER JOHNSTON LTD.
1314 Broad Street 382-9181
Roofing, Insulation, Eavestroughs. "Our experienced workmanship to stand the test"

Tailors

ALTERATIONS
REMODEL RESTYLE
Suits, slacks, coats
BRITISH CUSTOM TAILORS
1311 Blanshard 383-2632

MADE-TO-MEASURE WOOL worsted suits, $87.50; slacks, $17.95; skirts, $14.95. Henry's Tailors, 2012 Oak Bay Ave., 598-3913.

ALTERATIONS, REMODELLING, tailored to measure. See Harold Lunde at The Highlander Men's Wear, 755 Yates 383-5412.

Tree Service

MT. VIEW TREE SERVICE
Now is the time to PRUNE
Excellent workmanship.
Topping, limbing, dangerous trees removed. Free estimates. Insured. 479-3673.

PRUNING, SPECIALIZING IN fruit trees, ornamentals, roses. Bruno von Schuckmann, 656-1990.

HOUSTON TREE SERVICE
Insured. Reasonable rates. Free estimates. 388-9515.

Upholstery

FURNITURE RE-UPHOLSTERY For samples and free estimates in your home call J. Worden or G. Hodgson, 382-3111.
Standard Furniture, 737 Yates

DANISH UPHOLSTERY
Estimates — Delivery — Pickups
FREE
Phone 652-1591 Anytime

SEMI-RETIRED UPHOLSTERER recovers chairs, $25 labour plus fabric. 478-1262.

Window Cleaners

RELIABLE CLEANING SERVICE Residential and commercial. 383-0122.

38 TRAVEL

1972 CHARTER FLIGHT LIST
Hawaii, Mexico from $299.
PICADILLY TRAVEL
760 Broughton 386-3014

KANDID KAMERA
Passports, $1.98
383-9721

UNDER 26?
LONDON $308 Travelworld, 382-3121

38 TRAVEL

CENTRAL CHARTER FLIGHT INFORMATION
Year-round continuous charters to Britain and most European countries. One-way flights to and from London, and relative return flights. Charter flights organized and arranged in detail for you, your group, club, church, union or company.
FOUR SEASONS TRAVEL, a division of Pacific Rim Travel Ltd., 212 Central Building, 620 View. 384-7108.

— VICTORIA'S FIRST — CHARTER FLIGHT INFORMATION OFFICE
CHARTER FLIGHT CONSULTANTS
116 Yarrow Bldg., Victoria
645 Fort St. 386-2485

CHARTERS
CHARTERS
and more
CHARTERS
Lowest price, best money value: contact
BUDGET TRAVEL LTD.
641 JOHNSON 384-7121

CHARTERS
Can still be cheaper—
But check the new
Low excursion fares
before you decide.
Full details on all fare available now from
BURRITT TRAVEL LTD.
635 Yates 386-6423

CHARTER FLIGHT
Information Centre
Listings of all charter flights. One-way flights to and from Europe. Also relative flights from Europe to Vancouver return.
Contact Vancouver 687-2321 or Suite 1105 - 736 Granville St. Van. 2, B.C.

39 PERSONALS

RETIRED LADY MANUFACTURING costume jewelry, would like to meet interesting man 60 years. Object companionship and work together. Must have some capital. Write R. DeMarie, 4 Bancker Place, New Rochelle, N.Y. 10805.

URGENT, BILLETS NEEDED for Feb. 3, 4, 5, for Grade 11 and 12 Future Teacher Club Members. Bed and breakfast. Phone 477-6911, Local 352, between 4 p.m. - 8 p.m.

AVID READER JW WISHES TO contact others who dig. Details, etc., to Victoria Press, Box 301. Confidential and sincere.

SKI TRIP
January 22nd, Forbidden Plateau, $5. Phone 477-5715.

ALCOHOLICS ANONYMOUS
If you have a drinking problem and want to quit, phone 383-6415.

PREGNANT AND DISTRESSED? We can help you. Phone Birthright. 384-1431.

40 BUSINESS PERSONALS

WATERBED
Get away from it all. Rent a water-bed at the Sandman Motel, 39 Gorge East. For reservations phone 386-8335.

TEA READINGS, MADAM HELENA. Tuesday - Saturday, 2 - 4:30. Madam Maxine Monday-Saturday, 5 - 7 p.m. Guy'nor's Pancake House, 841 Yates.

PRIVATE INDOOR POOL AND sauna available on restricted basis. Queen Victoria Inn. Information and reservations, phone 386-2812.

FREE LARGE ORIGINAL CANdle with each wedding invitation order. Thornton-Trump Creative, 941 Yates.

FREEDOM FROM UNWANTED hair. Reasonable rates. E.T.C. Electrolysis Centre, 382-1332.

HAVE YOUR HOROSCOPE PERsonally done. Confidential. Accurate. Call Rosheen, 383-0405.

VICTORIA HYPNOSIS CENTRE Ltd., 8-819 Fort St., 388-9722.

42 EDUCATION

ACCOUNTING AND BUSINESS MANAGEMENT
Thorough short-term course, may be completed without classroom work. Ideal for those seeking positions or promotion in bookkeeping, accounting or business management. I.C.S. Assn. Membership to grads. Free booklet, National College, 1707 Carnegie Crescent, Victoria. 383-1233.

TUTORING — PROFESSIONAL help by experienced teacher. French, math, new and old method. 598-2331.

HIGH SCHOOL AT HOME. CANada's Leading School. Free booklet, National college, 1707 Carnegie Cres. Victoria 383-1233.

60 FUEL

Wood

MIXED MILLWOOD
2½ cords $22 delivered. Phone between 9-5 p.m. 479-6452. Lowery and Young Trucking Ltd.

BUSH WOOD SPLIT, DELIVERED. Alder — $28.50; Maple — $31.50 per cord. 478-1461.

63 TIMBER

TOP PRICES PAID FOR TIMBER anywhere, standing or felled; fous, small wood or pulp. Phone George Cousineau, days 381-4471, evenings 592-5120 or Allan Parkin, days 386-9514, evenings 384-9571.

WANTED TIMBER STANDING or felled. Top prices paid. Ideal Sawmill Co. Ltd. 385-0441

WANTED: TIMBER
Houston Tree Service, 388-9515.

65 BUILDING SUPPLIES

LUMBER SALE—LUMBER SALE
2x4 — 2x6 — 2x8 — 2x10 — 2x12
At prices you can afford from $48 per 1000 board ft.
Shiplap and Boards from $65 and up.
This is all new lumber, come and see for yourself.
Corner of Hillside and Bridge St.
385-0441
Free Estimates
7 a.m. to 6 p.m.
IDEAL SAWMILLS CO. LTD.
2735 Bridge St. 385-0441

7'11" SABOT KIT $37.00
50' picket fence $33.00
12'x20' garage (plus roofing) $253.00
2x6 work bench $9.60
MATERIALS for 8'x10' GREENHOUSE & complete $155.00

SAANICH LUMBER YARDS
3041 Douglas St. 385-2486
Night Phone 479-1423

NO. 1 GRADE SHINGLES, $7 per bundle, or $75 per square. 592-9224.

65 BUILDING SUPPLIES

STEWART & HUDSON
Building Supply Centre

OZITE CARPET
With cushion back 12' wide, gold, avocado, copper or marine.
$2.59 sq. yd.

FLOOR TILE
Canadian brands wide selection
12"x12" 17½c each

FIRE GRATES
Wrought Iron
only $2.99

MIRRORS
Fine quality Belgian Mirrors

CRYSTAL		PLATE
$ 3.99	16x24	$ 5.49
7.99	16x46	9.99
11.99	42x28	17.99
13.99	50x28	15.99
19.99	60x30	26.99

2x4 STUDS
Econo pre-cuts to 92⅝" — 6 for $1.99.

GYPROC
4'x8'x⅜' panel $2.29

LADDERS
6' step $9.99
20' push up $19.99

OPEN SATURDAY
7:30 to 5:30
386-3211

400 Gorge Rd. East
STEWART & HUDSON

S. J. PEDEN LTD.

WALL PANELLING

4x8 cabin grade mahog.	$2.89
4x8 colourtoned mahog. light	$3.45
4x8 colourtoned mahog. dark	$3.45
4x8 Walnut birch	$5.75
4x8 Heritage elm	$6.95

CEILING TILE — WHITE
12x12 — 64 sq. ft. car $8.69

SHELVING
1x12 Spruce, lin. ft. .25

CABINET PLY SALE

4x8x¾ fancy mahog. L.C.	$12.95
4x8x¾ sel. lumber core	$21.25

Building a Camper or Trailer? Plans and all Materials in Stock at Reasonable Prices

8 TO 5 MON. THROUGH SAT.
S. J. PEDEN LTD.
2855 QUESNEL ST. 386-3464

Why pay more?

panel sale	
4x8 cabin grade mahogany	2.79
4x8 flamingo	6.95
4x8 mahogany, plain	3.25
4x8 antique oak med.	3.49
4x8 silver ash light	3.49
4x8 amazon	4.19
4x8 blazing star	5.95
4x8 american wilderness	5.95
4x8 Calypso	5.95
4x8 smoked hickory	5.95
4x8 cherokee rose	5.95
4x8 black locust	6.95
strapping, 1x4, ft.	.04
4" cement drain tile, ea.	.16
portland cement, bag	1.85
gyproc, 4x8-⅜	2.35

glass cut while you wait
fast, courteous delivery

langford building supply
and hardware
960 goldstream ave. 478-1724
open seven days a week

CUBBON BUILDING SUPPLIES

4x8-⅜" Sanded Plywood	5.50
Totem Fir Logs 1½ for	1.00
Presto Logs 1Carton of 6)	.90
Presto Logs 60 pcs. for	5.50
4x8-¾ Sen L-C Ply	21.95
4x8-¾ Walnut 2 Sides	$7.95

We Cut Glass on Cook Street
25 pcs. 2x4 approx 8 ft. Econ. 6.95
Plastic Gutter 3x4 per 12 ft. 2.35
4x8-¼ Wolverproof Mahogany 6.95
4x8-Pre-Fin Mahogany 2.79
3½x10 Cedar Siding lin. ft. .09
Cement - 80 lbs. 1.85
4x8 Pre-Finished Hardboard 4.79
Resist Doors from 4.95
100 sq. Ft. 2½ Fibreglass Insulation 5.99

CUBBON BUILDING SUPPLIES
1720 Cook Street 384-8181

BUTLER BROTHERS
"Ready-Mix"
Concrete

FREE ESTIMATES
Six days a week
Delivery

BUTLER BROTHERS
2046 Keating Cross Road
652-1121

BUILDING?
See
COLUMBIA READY-MIX LTD.
for your
Concrete, gravel and sand supplies.
For Free Estimates
Phone 478-1701
860 Attree Rd.
Open Mon. Thru Sat.
(6 Days)

SPECIAL DISCOUNTS
LUMBER — PLYWOOD
HOME
BUILDING SUPPLY
220 ESQUIMALT RD. 382-2211
IMMEDIATE DELIVERY SERVICE TO ALL GULF ISLANDS POINTS.

Bay Concreteblock Co.
Concrete Incinerators $9.60
3022 Jutland 382-9436

65 BUILDING SUPPLIES

SIMPSONS-SEARS
BUILDING SUPPLIES
4' ROLL-UP AWNING 1 only. Reg. 92.00. SALE PRICE 49.97
WHITE ENAMELLED GUTTERS. Limited quantity. Reg. 4.99. SALE PRICE 3.14 Ea.
WHITE ENAMELLED DOWNPIPE. 10 only. Reg. 5.29. SALE PRICE 3.47 Ea.
GALVANIZED GUTTERS. Limited quantity. Reg. 2.29. SALE PRICE 1.44 Ea.
GALVANIZED DOWNPIPE. 12 only. Reg. 1.99. SALE PRICE 1.27 Ea.
PRINCESS STORM DOOR. 1 only. 32"x80". Right hand. Reg. 59.98. SALE PRICE 39.97
CANADIAN STORM DOOR. 1 only. 30"x80". Right hand. Reg. 56.98. SALE PRICE 29.97
1" STORM DOOR. 1 only. 32"x80". Right hand. Reg. 29.98. SALE PRICE 16.97
1" STORM DOOR. 1 only. 32"x80". Right hand. Reg. 29.98. SALE PRICE 15.97
All the above slightly marked or scratched, but will not affect their usefulness
ON SALE IN SIMPSONS-SEARS BUILDING SUPPLIES
388-9111

SIMPSONS-SEARS
VINYL ASBESTOS TILE
—12"x12" tile that can be laid on concrete or wood.
—Good for heavy traffic areas
—Pattern goes right through to the backing. Reg. 22c.
SALE PRICE 13c EA.

USED RED BRICKS, SAND AND GRAVEL. OK TRUCKING CO. LTD. 708 TOPAZ. 386-3414

4" CONCRETE DRAIN; TILE 16C each. 714 Kelly Rd. (Colwood). 478-4264.

4" CONCRETE DRAIN TILE, 18c. Daves Concrete, 670 Sumas 384-8744

70 MUSICAL INSTRUMENTS

Bob Downey's
PRO-DRUM
MUSICAL INSTRUMENTS
SALES — REPAIR SERVICE
INSTRUCTIONS
MOST INSTRUMENTS
893 ESQUIMALT RD.
386-9922

SALE!!!	REG.—NOW
Garnet P.A.	$349 — $330
Black Premium drums	$847 — $677
Hagstrom Bass	$249 — $216
Fender precision	$440 — $375
Les Paul	$610 — $498
Barbero Classic	$825 — $769

TALISMAN MUSIC CENTRE
839 YATES 384-9222

NOW
Another shipment of the wonderful "Melusonic" transistor Organ. Plays with just one finger of each hand. Enjoy full chords and rhythm. Only $695.
Why pay more?
REGINALD STONE
1517 Quadra 383-0239

TRADE-INS
Kawai Organ, Reg. $549, Now $475.
Wurlitzer Piano, $697, Now $495.
KIMBALL — GULBRANSEN
Organs of Distinction
PARAGON MUSIC CENTRE
2506 DOUGLAS 385-5275

WE BUY USED PIANOS
For Cash!
Phone EATON'S Music Centre
382-7141

HALL-FAIRFIELD MUSIC CENTRE
your ONE STOP music Centre
"Everything in Music and Musical Instruments"
728 FORT ST. 385-8342

VICTORIA SOUND CENTRE
We buy all types of musical instruments, stereo components, records and tapes. 1315 Government. 385-4842.

NEW SHERLOCK-MANNING Piano, slightly scratched in transit, $100 cash.
SCOTT PIANO AND ORGAN
612 Fort 384-4623

WE ARE MOVING SOON
500 FT.
BERNIE PORTER MUSIC
1724 DOUGLAS 382-9542

NELSON'S MUSIC CENTRE
Sales - Service - Instruction
1320 Broad St. 385-9728

NINE GOOD USED UPRIGHT Pianos including Heintzman, Steinway, Nordheimer from $295 to $593. Cec King's Piano Service
477-3918

YAMAHA OWNERS ARE satisfied. Find out why.
YAMAHA MUSIC CENTRE
384-9131 707 Fort

YAMAHA GRAND PIANO
NEW CONDITION $1595
WOODWARD'S MAYFAIR 2ND FLOOR

SOUND SOURCE MUSIC
Fender Bond Musicmaster
w-reverb, $360
2250 Oak Bay at Monterey

GRETSCH PRO-BASS AMP. SOFT SOUNDS MUSIC
2031 OAK BAY 598-1524

FENDER BASS AMP, TUBES, 2—15", 1971, $400 cash. Don, 385-6433.

MAGNUS CHORD ORGAN, WOOD finish, carrying case, excellent condition, $65. 479-4494.

DOUBLE SET OF DRUMS, 2 floor toms, 2 basses, $175 or closest offer. 652-1868.

MUSIC AT ITS BEST
Rent to own (pianos—organs)
Gleeson Music, 707 Fort, 388-9032.

WANTED: PIANO 629-3373 OR write Mrs. Donald Grimmer, RR1, Port Washington.

PIANO TUNING AND TECHnician and expert repair service. H. Williams, 385-2524 or 383-3119

COUESNON B-FLAT TRUMPET $65. 477-2467 evenings.

PIANO TUNER TECHNICIAN
NORMAN DUCKWORTH 383-3037

HAMMOND EVERETT ORGAN, 2 manual, good condition. 384-1600.

2 ELECTRIC HOLLOW-BODY guitars, $55 and $30. 384-2202.

71 MUSIC TEACHERS

TIME PROVEN INSTRUCTION
Piano Saxophone
Guitar Clarinet
Organ Trumpet
Accordion Trombone
BERNIE PORTER MUSIC
382-9542 1724 DOUGLAS
WE ARE MOVING SOON
500 FT.

HALL-FAIRFIELD MUSIC CENTRE
PRIVATE LESSONS ON MOST INSTRUMENTS
728 FORT ST. 385-8342

DRUM LESSONS, ROCK, JAZZ and modern styles. 479-5857.

77 MOTORCYCLES

P — E — A — R — S — O — N
MOTORCYCLE DIVISION
You'll be
H — O — N — D — A
H — A — P — P — Y
for years and years
1 — 9 — 7 — 2
IS THE YEAR
We're still ordering new Hondas by the truck load so that we always have the finest complete selection of brand new sparkling colorful
H — O — N — D — A — S
at
W — I — N — T — E — R
D — I — S — C — O — U — N — T — S
NO ONE
UNDERSELLS — OUT-TRADES
PEARSON'S
OUR POLICY
TO YOU —"IN"
The greatest service.
The ablest staff.
The finest products.
The exclusive
1-year guarantee
and
HAPPY CUSTOMERS
are a Pearson policy

Used HONDA used
WINTER PRICING

65 HONDA 55 Reg. $175	Today $125
66 HONDA 590 Reg. $245	Today $175
66 HONDA 300 Reg. $325	Today $245
67 HONDA CB 77 Reg. $350	Today $295
68 HONDA CB 350 Reg. $375	Today $295
71 HONDA Z50 Reg. $349	Today $295
67 HONDA CB 175 Reg. $450	Today $375
68 HONDA CB 450 Reg. $800	Today $695
71 HONDA SL 350 Reg. $800	Today $695
70 HONDA CB 450 Reg. $975	Today $895
71 HONDA CB 750 Reg. $1750	Today $1595

Be truly "HAPPY with HONDA"
Vancouver Island's Largest Motorcycle Dealer
1-YEAR GUARANTEE on all new MOTORCYCLES
ALL TRADES WELCOMED
EASY INSTANT CREDIT
Bank Terms Available
Every budget consideration
P — E — A — R — S — O — N
"World of Pleasure"
MOTORCYCLE DIVISION
3388 Douglas — 382-2222
9 to 7 — Sat. 'til 5:30
"Next to Red Lion"

USED BIKES

ROAD

1971 Honda 750cc	$1695
1971 B.M.W. 600cc	$1695
1969 Norton 750cc	$1095
1969 TRI 650cc	$1095
1969 TRI 650cc	$1095
1969 B.S.A. 650cc	$995
1969 TRI 650cc	$895
1968 KAW 650cc	$795
1971 Yam. 350cc	$895
1968 Yam. 200cc	$395
1967 Yam. 180cc	$350
1967 Harley 250cc	$350
1969 B.S.A. 250cc	$465
1968 Suzuki 150cc	$235
1971 Honda 100cc	$375
1970 Yam. 100cc	$350
1969 Yam. 100cc	$295
1966 Yam. 100cc	$195
1965 Honda 90cc	$175
1969 Yam. 75cc	$225

TRAIL

1970 Yam. 250cc	$625
1971 Yam. 175cc	$595
1970 Harley 125cc	$275
1970 Yam. 100cc	$355
1970 Honda 90cc	$350
1970 Yam. 175cc	$495
1966 Honda 90cc	$225
1968 Hodaka 100cc	$195
1970 Honda 70cc	$295

Vancouver Island's largest stock of accessories for Touring, Custom and Trail Riders.
MULLINS MARINE SALES LTD.
925 Yates St. 382-1928

SPECIAL
1971 Hondo 500
2500 miles; immaculate
$1550
Glen Lake Auto Sales
2661 Sooke Rd. 478-1771

SUZUKI FOR 1972
BEST SELECTION — LOWEST PRICES
50cc to 750cc
FREDERICK MOTORS
"The Friendly Men"
676 Queens Ave. 383-0823

CASH—Immediate—CASH
P — E — A — R — S — O — N
Needs your motorcycle
100 c.c. to 750 c.c.
P — E — A — R — S — O — N
"World of Pleasure"
MOTORCYCLE DIVISION
3388 Douglas, 382-2222

1971 HARLEY DAVIDSON SS 350 Sprint. Only 300 miles. Cost $1000 new. Sell quick for $675.
DePAPE MOTORS
384-8035

BROOKLANDS MOTORCYCLES
Harley-Davidson — Honda
Greeves
937 Fort 383-5926

WANTED
Wrecked motorcycles, all sizes, all makes. Ken, 386-8424 or 478-1182.

1968 HONDA 450 NEW MOTOR $750 or best offer. 382-2672, Dave Houle.

77 MOTORCYCLES

71 KAWASAKI 250 ENDURO, complete with 2 helmets and bubbles. 2600 miles. Must sell $760 or best offer. 479-6048.

1970 650 BSA, 5,000 MILES, $750. Twin Oaks Court. 4-955 Goldstream.

78 BICYCLES

10-SPEEDS

ELIMINATOR— $79.95	$10 dn. $4 mo.
PIONEER— $89.95	$10 dn. $5 mo.
MONSHEE DE LUXE— $99.95	$10 dn. $5 mo.
B.R.C. DE LUXE— $99.95	$10 dn. $5 mo.

"HANDMADE FRENCH GITANE"

APACHE — $125	$15 dn. $6 mo.
DE LUXE — $135	$15 dn. $6 mo.

—1 YEAR WARRANTY on all units.
—All payments

90 BOATS AND MARINE

P—E—A—R—S—O—N MARINE DIVISION
COBRA — CHRYSLER BOATS—TRAILERS—MOTORS CARS—CAMPERS—TRUCKS
1—9—7—2 WINTER PRICING
Why wait 'till Spring
FREE STORAGE If you wish
C—H—R—Y—S—L—E—R EVERY MODEL available at D—I—S—C—O—U—N—T—S
T—R—A—I—L—E—R—S EVERY MODEL available at D—I—S—C—O—U—N—T—S
C—O—B—R—A—S EVERY MODEL available at D—I—S—C—O—U—N—T—S
J—E—T—S EVERY MODEL available at D—I—S—C—O—U—N—T—S
S—E—R—V—I—C—E CHRYSLER CRAFTSMEN here to help at D—I—S—C—O—U—N—T—S
Used B—O—A—T—S Used WINTER DISCOUNTS a limited supply from $100 to $6495
ALL TRADES WELCOME
EASY INSTANT CREDIT Bank Terms Available Every Budget Consideration
P—E—A—R—S—O—N
"World of Pleasure" MARINE DIVISION 3368 Douglas — 382-2222 9 to 7 — Sat. 'til 5:30 "Next to Red Lion"

FIBREGLASS MATERIALS
Resin $4.95 Gallon
Cloth — Acetone, matting
PELAGIC PACIFIC IND. LTD. 4 Huron St. 386-1811

POUL WEATHER GEAR, famous Canor Plarex from Norway. Mustang floater coats — a must for winter and spring boating. SHIP CHANDLER'S (McQUADES) 1252 Wharf St., 383-1141.

HARBOUR MACHINE LTD. We are back in the propeller repair business. See us for quick, efficient repairs. 383-6555 31 Erie St.

STAINLESS STEEL TUBING FOR pulpits and bow rails. PRODESTO MARINE, 546 Brookleigh Rd., 658-5771.

3 YEAR OLD 30' FISHBOAT, cabin, planked hull, 4 cylinder inboard, 6' beam, good condition, in use, $1200 or offers. 598-3286.

AL'S BOAT TRAILERS SAVE from $30 to $50 by ordering now. Pickup later. 214 Dundas, 383-8233.

26' HAIDA SLOOP, CABIN model, fully equipped for racing and cruising. 592-6255.

CHRYSLER 318 ENGINE GEAR Ready to install. $1600. 656-3830 evenings.

WANTED: WOOD SAILBOAT, wide beam. Head room. 28'-34' 658-5527.

CANOE COVE MARINA Yacht Brokerage Sidney, B.C. 656-3915

OFFERS FOR A NEW 21' GLASS on ply sailboat, needing rigging. 477-2532, ask for Michael.

SMITH BROS. FOUNDRY AND MACHINE WORKS LTD. 632 Pembroke St. 384-1625

ALL BAY MARINA 2238 Harbor Rd 656-3167 Your authorized Evinrude dealer

CANOE, 16' FIBREGLASS, PADDles and carton carrier, $110. Days 385-7141, evenings 478-7633.

20 FT. TOLLYCRAFT, WELL equipped. Best offer. 388-6366 after 4.

PETE'S TENT AND AWNING, boat covers and upholstery. Call 383-6959.

AL'S BOAT AND CAR UPHOLSTERY 10612 McDonald Park Rd., 652-3568

WANTED, BOAT TRAILER FOR 1000 pounds. 384-3808.

CAL 23, 2 YEARS OLD, PRICED for quick sale. 477-8480.

16' FIBREGLASS BOAT. 50 horsepower motor, trailer. 478-5866.

92 SPORTING GOODS

OFF SEASON BUYS
Browning 12 O-U, $399; 16 Ithica pump, $89; 303 Jungle W Bayonet, $59; 94 Win. takedown, $119; 94 Win. 32 special mint, $129; 308 Browning lever, $149; 30-06 Springfield, $59; 22 Burgo Derr., $24; S-W Mod. 41 22 auto., $149; 357 S-W highway pat., $165; 44 Kentucky, $149; 44 Hawes cap-ball, $79.
EASY LAY-A-WAY
ROBINSON'S 1307 Broad 385-3429

ROYAL OAK SPORTING GOODS
Skis, sleds, toboggans, gloves, toques, mitts. 800 hockey sticks from 99c. Goal nets, hockey equipment. Royal Oak Shopping Centre.

NEXT NATIONALLY CERTIFIED scuba course starts Jan. 25. Contact Scuba Shop, 832 Fissard St.

.22 CALIBRE PELLET PISTOL and holster also 20-gauge shotgun. 384-3147.

RAY'S SPORTS CENTRE SKI RENTALS 1692 Douglas 385-6312

WILL PAY CASH FOR OLD guns, rifles, pistols and ammo. Phone 383-6224.

MEN'S SKI BOOTS, $40. 479-1870 between 2 p.m.-7 p.m.

93 SPORTING GOODS

CAPITAL'S SKI CENTRE
—Salomon and Emery bindings
—Swallow glass and wood skis
—Men's and Ladies' Nordica boots
—Children's ski sets and boots
—Toques, mitts, waxes, poles, goggles
CAPITAL IRON AND METALS LTD. 1832 Store St. 385-9703

93 CAMERAS, SUPPLIES AND PHOTO FINISHING

SIMPSONS-SEARS
Feature of the Week
The DREAM Machines by CANON CAMERA
See the Canonet QL2.8 — and QL1.9 with the CAREFREE FLASH system
388-9111, local 203

WHY WAIT FOR THOSE SPECIAL PICTURES? Victoria Photo Supply offers ONE-DAY PROCESSING ON COLOR NEGATIVE FILM. Bring your film to VPS — Complete processing, with BIG jumbo prints
12-exposure roll only $2.99
20-exposure roll just $4.49.
Same speedy service at both stores—
Hillside Shopping Centre, 383-8831
1015 Douglas Street — 385-3458

BUY — SELL — TRADE ELECTRIC EYE
Selection Service Price
1006 BROAD 386-0333 Mon.-Sat., 9-5:30. Fridays, 9-9
Helping YOU get BETTER pictures is OUR business

HILTON PHOTO SUPPLIES LTD. Trans-Canada Highway Chemainus Vancouver Island's Finest Photo Supply Centre Drawer 750 Ph. 246-3311

FOR SALE: KODAK M12 MOVIE camera, light bar, super 8 film projector, and Pentax 35mm camera. For all or any phone 385-2863.

KODAK INSTAMATIC M38 movie camera, zoom lens, immaculate condition. Phone 743-2675.

96 RANGES, STOVES AND FURNACES

FOR SALE: $140, AIRCO HOT-air furnace. Cubbon on Cook. 384-8181.

97 FURNITURE

PRICE REDUCTION
NOW IN EFFECT
on all new furniture.
TILLICUM FURNITURE and APPLIANCES
Tillicum at Craigflower 384-1216

KILSHAW'S AUCTIONEERS
Buy — Sell — Appraise
1115 Fort 384-6441

PAY CASH AND SAVE
See Our Ad Under Miscellaneous
PANDORA FURNITURE LTD.
NEW AND USED FURNITURE
1050 PANDORA AVE. 383-6319

"HELP"
Condominiums almost all sold. Display furniture must go. Offers? Terms? or lay-aways. Call Jim, 386-2150 Eves. 382-6082. Continental Home Supply, 851 Johnson.

5-PIECE WALNUT BEDROOM suite, dresser with bevelled mirror, chest of drawers, radio headboard, spring and mattress. Excellent condition. Sacrifice. 384-0639 after 5.

20% DISCOUNT
On upholstered furniture cleaned in your home.
Offer good 'till Jan. 15
Ambassador Home Service 382-5532

LUNDS AUCTIONEERS
WE BUY AND APPRAISE
926 FORT 386-3308

SAMPLE CHESTERFIELDS, love seats. Nothing over $125. Distributor's residence, 478-1262.

HUB FURNITURE
Buy and sell good used furniture. 715 Johnson 384-6425

WE BUY YOUR FURNITURE, household goods, pictures, tools, etc. Best cash prices. 386-0462.

4-PIECE BEDROOM SUITE, like new. 386-9982 between 8 and 10 p.m.

DINETTE SUITE, WALNUT-ARborite table. 6 chrome chairs. Good condition, $75. 383-4650.

MODERN FURNITURE FOR sale (from 1-bedroom apartment). 592-6398.

BUNK BEDS $50. PHONE 383-0646 after 5 p.m.

98 TV, STEREO, RADIO SALES AND SERVICE

16" EMERSON PORTABLE color TV. Excellent condition. Asking $350 or best offer. 384-2254.

2 CUSTOM BUILT MARSLAND stereo speakers. Phone 598-3178 between 1-7 p.m.

23" VIKING BLACK AND WHITE TV, 2 years old. Excellent condition. 478-4500.

19" AGS BLACK AND WHITE portable T.V. Brand new, hardly used. $125. 382-4367.

20" PANASONIC PORTABLE TV and stand, as new. $125. 656-4650.

Winning Contract

By HOWARD and BEE SCHENKEN

Imagine your team is down 2,460 points at half-time in a match decided by total points and a possible grand slam came along near the finish. What would you do? The obvious — perhaps too obvious — answer would seem to be to shoot for seven.

The following incident is related by Bobby Nail of Houston, who, incidentally, was on the team with Howard the only time North America ever came really close to defeating Italy's legendary Blue Team.

Bobby opened two spades on the North hand and received a positive response. When he later discovered that South held an ace, the grand slam seemed so marked that he thought there would be no chance of a big swing if he bid it. At best, the opponents would be in a small slam and Bobby's team would gain only 750 points.

Accordingly, Bobby stopped at six hearts, hoping against hope that in some unimaginable way seven could not be made.

West led a club and declarer, after drawing trumps, was not greatly troubled to take the ruffing finesse that became marked against East in spades for thirteen tricks.

In Room 2, the opponents did in fact bid seven hearts and went down one. The resulting swing of 1,560 turned out to be just enough to give Bobby's team the victory.

In Room 2 West led the ten of diamonds, rather than a club, and although this gave declarer a diamond trick, declarer found it quite impossible to prevent West getting a trick with the ten of trumps. Try it.

(A Bell-McClure Syndicate Feature)

Vul: N-S

NORTH (D)
♠ A K J 10 4 3
♡ A K J
◇ 7
♣ A K Q

WEST
♠ 8
♡ 10 7 5 2
◇ 10 9 8 6 5 3
♣ 10 2

EAST
♠ Q 9 7 6 2
♡ 9
◇ K 4
♣ J 8 6 5 4 3

SOUTH
♠ 5
♡ Q 9 8 6 4 3
◇ A Q J 2
♣ 9 7

The bidding:

North	East	South	West
2 ♠	Pass	3 ♡	Pass
4 NT	Pass	5 ◇	Pass
6 ♡	All pass		

Opening lead: Ten of ♣.

99 GROCERIES, MEAT and PRODUCE

THE WAREHOUSE WHOLESALE Food Distributors, 47 Songhees Rd. First turn left — 100 feet past Johnson St. Bridge, and Oakcrest, 3475 Quadra. Prices effective Mon., Tues., Wed. Open to the public daily, 9 a.m. to 9 p.m. Open Saturday 'till 6 p.m. We reserve the right to limit quantities. Pacific milk, 6 tall tins 89c, limit 6 tins per family with $5 order or over; Navel oranges, fancy, 10 lbs. $1; No. 1 cooking onions, 3 lbs 25c; fresh ground shoulder beef, 59c lb.; Campfire skinless sausages, lb. 37c; bacon ends and pieces, lb. 25c; Parkay Margarine, 3-lb. block 98c; York pure apple juice, 3 48-oz. tins $1; Fido dog food, 10 tall tins 79c; Clark's chicken variety soup, 6 tins $1.

HARVEY'S MEATS 2709 QUADRA 383-2031
End cut pork chops 69c lb.
No. 1 wieners 43c lb.
Breaded pork cutlets 75c lb.
Sliced side bacon 59c lb.
Lean boneless corn beef 97c lb.
Sides of beef 74c lb.
Sides of pork 46c lb.

TIME TO FILL UP YOUR freezer now. Red and blue brand sides of beef, 72c lb.; pork loin, 79c lb.; frying chicken, 49c lb. Price including cutting and wrapping and frozen. Super Low Cost Market, 899 Esquimalt Road, 382-6196. Open daily 'till 9.

SPECIAL
Hind Quarters, 85c lb.
Top Grade — Gov't. Inspected
Cash and Carry
ALBERTA MEAT MARKET 1811 COOK 383-3012

SHOP AT "THE WAREHOUSE" Wholesale Food Distributors, 47 Songhees Rd., first tur left — 100 yd. past the Johnson St Bridge. Open daily, 9 to 9; Sat. 9-6.

APPLES, APPLES, APPLES
Tons of apples and pure apple juice at Saanich Orchards, off Sidney's X Road. Phone 652-2009.

FIRBANK FARM 1180 ROYAL OAK
Fresh Vegetables and Eggs
Open Daily 9 a.m. - 5:30 p.m.

WILLIAMS QUALITY MEATS
Hinds Red Brand Beef 89c lb.
795 Fort St. 384-1613

99 GROCERIES, MEAT AND PRODUCE

VICTORIA MEAT MARKET
625 Johnson 383-9234
"THE ISLAND'S LARGEST MEAT SUPPLY HOUSE"
Did you know that our prices are 15 to 20% below our competitors?
WE DO SELL at a fraction above cost.
Feature of the Week:
FRESH KILLED B.C. GROWN FRYING CHICKEN
B.C. GROWN FRYING CHICKEN
WHOLE FRYERS—U.T. GR., lb. 39c
LEGS OR BREASTS, lb. 59c
THIGHS, lb. 45c
BACKS AND NECKS, lb. 10c
LEG-O-LAMB (N. Z. SPRING LAMB)
WHOLE OR BUTT HALF, lb. 69c
LEG - O - PORK (WHOLE BUTT OR SHANK), lb. 55c
PORK LIVER, lb. 25c
NO. 1 LEAN, SLICED SIDE BACON (SUGAR-CURED), lb. 47c
FRESHLY SLICED COOKED HAM ½lb. 49c
"SUPER RIGHT" Alberta grain-fed beef
CROSS RIB ROAST lb. 77c
RIB STEAKS lb. 89c
T-BONE STEAK lb. $1.09
SIRLOIN TIP ROAST lb. $1.15
LEAN GROUND SHOULDER STEAK lb. 67c
LEAN THICK SHORT RIBS lb. 39c
Freezer Supplies
CARLOAD SALE
Alberta grain-fed 100% Unconditionally Guaranteed
PORK SIDES (40 - 70 lb. average) lb. 41c
BEEF SIDES lb. 59c
HIND QUARTERS (one week only) lb. 67c
PORK BUTT STEAKS 10 lbs. for $5.50
All orders cut — wrapped and flash frozen
FOR A BETTER DEAL Shop at
"THE HOME OF THE SQUARE DEAL"
We reserve the right to limit quantities
Congratulations to D. A. Black — 1707 Mortimer
Last week's winner of a 25-lb. freezer pack

100 MISCELLANEOUS FOR SALE

MEL'S MEL'S MEL'S MEL'S
BARGAINS AT MEL'S
Magazine rack $ 19.50
Imitation mantel fireplace $ 99.50
G.E. double electric blanket $ 12.50
9" portable TV and stand $135.00
Vilas red maple panel bed $ 35.00
2-cushion chesterfield $ 19.50
MEL'S BARGAINS 823 Pandora Ave. Opposite B.C. Hydro 384-3152
MEL'S MEL'S MEL'S MEL'S

WAR SURPLUS SHEEPSKIN-LINED FLIGHT BOOTS
Brand new, Canadian made, war surplus. Has rubber-treaded soles and heel, top-quality leather upper and front zipper opening. Sizes 5 and 6 only (small fitting).
Only $8.99
SPENCER'S STORES LTD.
1110 Gov't St. "Downtown"

PRICE and SMITH SAVE-A-BUCK SALE
Croydon RAINCOATS REG. TO $55 NOW $14.85 to $39.85
PRICE and SMITH MEN'S WEAR
652 YATES 384-4721 25 steps from Douglas

CHAIN SAWS
McCulloch Lombart
2 USED McCULLOCH CHAIN SAWS $79 and $125
Sales, Parts, Repairs
VIC. LAWNMOWER HOSPITAL 834 Johnson 386-6338

TYPE 'N' WRITE SHOP 744 Johnson St.
Typewriters and adding machines, sales and rentals. Home and office stationery, gifts. Inquire about our rent to purchase plan on typewriters and adders. Phone 385-3112 and 385-0276.

WRINGER WASHER AND fridge, in good condition, hide-a-bed with matching chair, large antique chest of drawers. Mustang bike, everything reasonable, also garage sale, Friday to Sunday, 386-5629.

BRUNSWICK WIND UP GRAMOphone $300; oval mirror good condition $90, cash or offers. Plus records (78 r.p.m.) Doctor Seuss books. Good buy, girls' clothing all for $20 (sizes 10 to 14); plus other items. Call days only 592-4162.

OUR USED JUNK IS BEST and Cheapest
ISLAND FURNITURE MART (formerly Len's)
7115 West Saanich Rd., 652-2849
Open Sunday Afternoons

WALK-IN FREEZER DOORS, polcowoil insulation, low temperature freezer units and coils. 10' showcase and butcher equipment. 12x24 cooler. Apply Lake Hill Lockers, 479-3036, nights 479-1765.

DUNCAN — PRIVATE SALE
Automatic washer, chrome suite, other appliances and furnishings. Also 1958 Oldsmobile, running condition, needs body work. Reasonable 746-4874.

CLOSING OUT OF NEW APPLIANCES
"Make us an offer"
BRAY REFRIGERATION And AIRCONDITIONING LTD. 1803 Cook St. 384-4148

BEAUTIFUL OFF-WHITE CHESterfield 84", 3 cushions, new, new. Cost $400, selling $250. good condition; $70; lady's skat s, size 8, $6; boy's skates, new, size 13, $6. 384-3478.

ZOEL MINI-GREENHOUSES, metal planters and window boxes. Soil Screens, plant markers, metal seed flats, roof flashing made to order. Zoel Enterprises Ltd. 382-5321 anytime.

IDEAL FOR RUMPUS ROOM, 4'x9' Boston pool table, complete, slate top, approximately 90 years old. Mahogany. A-1 condition. 478-6231.

50 CHINA BASINS AND TOILETS, like new. 1 air-cooled gasoline engine, 7 H.P. electric start with marine clutch. 385-9791, business hours.

OIL HEATERS, 1 WITH FAN, tank and stand; swing and slide set, $5; springhorse, $10; plastic trike tractor, $7.50. 478-1932.

DOUBLE BED, GOOD CONDItion, $25; couch hide-a-bed, $25; combination car-seat, stroller, $10. 382-5373 after 6.

OIL SPACE HEATER, TANK and stand, all good condition, $40. Phone 386-7010.

NEW REMINGTON ROLL-A-MAtic Auto-home electric razor. 592-7045.

FRIDGE, IN EXCELLENT CONdition, $35. Vanity with mirror, $15. 386-4913, after 5 p.m.

10" DE WALT RADIAL ARM SAW and 1 Dunecycle. 383-6665.

FULL-LENGTH MUSKRAT COAT, size 16, $30. 385-7297.

100 MISCELLANEOUS FOR SALE

"FREIGHT DAMAGE" on carload shipment of REFRIGERATORS means BIG, BIG savings Harvest gold, avocado and white. HURRY now and take advantage of these terrific buys. All BRAND NEW — full factory warranty and service.
Used TVs from $29.95
Fleetwood Hi-Fi stereo radio TV combination. New picture tube. 1 year warranty $259
Fleetwood radio, automatic record player, TV combination $199
1 only Admiral 23" color TV, with wood cabinet, modern styling. A great buy. $349.95
30" automatic electric ranges. Good working condition, priced from $89.95
Refrigerators 6 cu. ft., McClary $29.95
MAIS FURNITURE 1821 Cook St. 385-2435

THE TRADERS WAREHOUSE
Wringer washer $69.95
Black and white TVs from $39.95
Westinghouse fridge $69.95
Brown 3-piece sectional $49.95
End and coffee tables $9.95 up
Gold rocker $29.95
54" bed complete with mattress $27.95
5-pce. dinette $49.95
2-pce. chesterfield suites from $19.95
Electric ranges $9.95 up
Vanity dressers $19.95 up
New 9-drawer chest $64.95
IN OUR STORE
1 only 23 cu. ft. Admiral deep freeze, thin wall construction, full factory warranty. Slightly marked. Sale price $219.95
5-pce. dinette suites. Walnut wood grained formica table top. Attractive vinyl upholstered chairs. Bronzetone finish. Sale price $59.95 set
715 FINLAYSON 388-6264

JANUARY "MARK-DOWN" SALE
Men's suites, 36-50, large selection at $49.50
Raincoats, 36-46 $28.57
Sport coats from $27.62
Suits, pure wool worsteds at $58.10
Dress slacks from $9.99
Suits, top quality Laurentide and Firth at $78.57
Blazers from $29.52
Sweaters ⅓ and ¼ off
Plus many other unlisted savings
ACT NOW—While the selection is at its best
LES PALMER LTD. 714 View 382-2825

CONTINENTAL HOME SUPPLY have now opened a Contract Department featuring: BURLINGTON HARDING SHNIER CARPETS Wall-to-Wall For Your New Home or Old under the supervision of Mr. Art Johnston "BY APPOINTMENT ONLY" — 386-2459

PARTS! PARTS! PARTS!
For your washers, dryers, ranges, fridges, freezers and dishwashers. Genuine parts for Admiral, Beatty, Easy, Maytag, Moffat, Norge, Nutone, etc.
McDONALD APPLIANCE SERVICE LTD., 386-2488
Prompt mail order service. Largest stock on the Island. Try us first at 483 Burnside Rd.

PEOPLE'S TRADING POST
2510 Trans-Canada Highway
Open Sunday 1-5 p.m.
478-3933
"THE POST WITH THE MOST"

HAVE YOU SEEN OUR NEW sectional plastic pontoons? Make 'em up into wharves, docks, even scows or motorized floats! Easily assembled or dismantled. Industrial Plastics Ltd., 2165 Douglas. 386-1477.

SPRING IS COMING!
Let us service your lawn and garden equipment NOW! Free pickup and delivery, special rates 'til Feb. 15. Call us now!
VIC. LAWNMOWER HOSPITAL 834 Johnson 386-6338

RUGS LOOK "NEW," IT'S SO easy with RUG-MATE stain removing rug shampoo. Rent electric shampooer for $1.00, plus materials. Clark and Pattison, 760 Bay St. See our ad under Painters for other supplies

ADMIRAL FREEZERS 7-12-15-16-23-28 cu. ft. sizes now in stock at
BUTLER BROTHERS 1720 Douglas 383-6911 (ACROSS FROM THE BAY)

ROBINSON'S!
For all your fishing tackle
1307 Broad St. 385-3429

PICKUP-BOX, ARMY JEEP trailer, John Deere snow plows and throwers, chain saws.
VICTORIA JEEP
Hillside at Rock Bay
POWER-MOWERS 2 AND 4 cycle, $15 and $30. Projector screen, $12. Medicine cabinet, $5. Heavy duty floor sander. Bedside table, $5. 385-5825.

STANDARD ELECTRIC TYPEwriter and Paymaster cheque writer — Perfect condition. Phone 479-1766.

GENDRON POOL TABLE, truck tires 700x15, 6 ply, wringer washer, $35. Dimplex heater, $35. 479-7686.

WORLD BOOK ENCYCLOPEDIA, Childcraft Sylco Teacher, dictionary, atlas, bookcase. 383-5771.

AS NEW, COMPACT VACUUM cleaner. Must sell. Reasonable. 385-2235.

OUTDOOR INCINERATOR barrels, $4.50. Free delivery. 383-1328.

MCCLARY EASY WASHER-SPIN dryer. Excellent working condition. $125. 385-3276.

VIKING ATUOMATIC WASHER, excellent condition, $90. Phone 479-3325.

OIL RANGE, 2 OIL DRUMS AND stand, $65 complete. 746-4619.

BRONZE HOT WATER TANK, $50. Saddle tank, $25. 479-3176.

100 MISCELLANEOUS FOR SALE

UNDER THE YELLOW SIGN
USED SELECTION
54" mattresses and box-spring from $49.95
Easy chairs from $9.95
2-pc. chester suites from $49.95.
Walnut 4-dr. chest $29.95
Double dresser and mirror $39.95
Walnut buffet-china combination $59.95
Nylon love seat $89.95
Hideabed $89.95
Floral chesterfield $89.95
Vilas maple bed. 54" $39.95
White and gold bed. 54" $39.95
Walnut triple dresser and mirror $119.95
30" electric range $69.95
Imperial fridge. 19" wide. 6 cu. ft. $79.95
NEW SELECTION
Unpainted Pieces
3-dr. chest $23.95
4-dr. chest $28.95
5-dr. chest $32.95
8-dr. chest $44.95
9-dr. chest $44.95
12dr. chest $49.95
7-dr. chest $30.95
Drop front desk chest $39.95
Single pedestal desk $25.95
Double pedestal desk $39.95
Browse around our complete selection of new and used furniture.
STANDARD FURNITURE BARGAIN ANNEX 753 VIEW ST. 382-5111

SIMPSONS-SEARS
LAWNMOWER AND OUTBOARD MOTOR TUNE-UP
and REPAIR SERVICE
Winter Special
HAND Mower Sharpening $5.95
ROTARY mower — tune-up and sharpening $12.95
REEL power mower tune-up and sharpening $17.95
REEL power mower sharpening (only) $9.95
ELECTRIC mower — Checked and sharpened $9.95
All Parts Required Are Extra
Call 388-9111 for FREE PICKUP WINTER STORAGE and SPRING DELIVERY
SIMPSONS-SEARS GUARANTEE Satisfaction or Money Refunded

XXXXXXXXXXX
EATON'S
WAREHOUSE
STORE
749 VIEW ST.
Remember You Can Budget Charge Through Our Customer's Accounts Office, 3rd. Floor
XXXXXXXXXXX

SAFES
new and reconditioned BURGLAR and FIREPROOF
PRICE'S SAFE AND KEY SHOP
847 Fort St. 384-6221

MACRAME' — NYLON BRAIDED cords in white, green and brown in many sizes, cotton and hemp cords, also solid brass rings for belts, etc. Net needles for weaving.
SHIP CHANDLERS (McQUADES) 1252 Wharf St. 383-1141

UPHOLSTERY REMNANTS
Assorted vintage fabrics and vinyls. Drastically reduced prices to clear.
GREGG MANUFACTURERS of fine upholstered furniture 401 David at Turner 384-7369

MAJOR APPLIANCE SERVICE
We service what we sell plus all other makes. Guaranteed work. Reasonable rates. PATTERSON APPLIANCE SERVICE, Div. of C. Taylor Ltd., 383-2324.

A.B.C. ELECTRIC — 382-7221
New and rebuilt appliances, vacuum cleaners, polishers, etc. One-year warranty. Good selection. Reasonable prices. 821 Fort.

ALF BECKER AND SONS SAW SHARPENING AND SKATE SHARPENING
2981 Tillicum 384-6414

MILLS PAINT SALES
3172 DOUGLAS
383-8412

CANVAS TARPAULINS SALE
Largest selection, lowest prices
VICTORIA TENT and AWNING 831 Fisgard St. 382-5215

25% OFF TRICHEM LIQUID EMbroidery. 1971 overstock. 1972 catalogue free with order. Doreen Rosenthal, 652-2514.

KORTING TAPE RECORDER, well equipped. Asking $275. Phone 592-4015.

PRE HUNG DOORS, ALL SIZES, bi-folds, special prices. Phone anytime, 386-0286.

8'2"X5'2" HANDMADE PERSIAN rug in Kerman tradition. Enquiries, 384-2319 after 7.

3 MERCHANDISE ISLANDS (store display fixtures). Sacrifice at $50 each. Phone 384-7451.

COIN AND STAMP STORE CLOSing, all stock clearing at low, low prices. 1320 Blanshard Street.

RECORD PLAYER, MONO, LIKE new, $35 or best offer. 477-1777 after 5 p.m.

VIKING WRINGER WASHER, 4 years old, like new. 478-7530.

70 LBS., $20; 50 LBS., $17; 54—$16. Bees & Honey, 1678 Lansdowne.

STORM WINDOWS—CONT NUOUS gutters. B.C. Aluminum 479-3232.

OLDER FRIDGE, GOOD CONDItion, $15. Phone 384-5829.

CRIB WITH MATTRESS, $10. Phone 386-7069.

LARGE BABY CARRIAGE, NEAR new. $45 or nearest offer. 385-6550.

100 MISCELLANEOUS FOR SALE

CLEARING $100,000 OF FLOOR COVERINGS.
MUST BE CLEARED!!
386-7501
Free decorator service
S—A—V—E !!
2-tone nylon shag FOUR COLORS ONLY $4.95 sq. yd.
S—A—V—E !!
VARIOUS COLORS sculptured nylons Some with sponge backing ONLY $3.95 sq. yd.
S—A—V—E !!
PROPYLON hard twist two colors ONLY $7.95 sq. yd.
S—A—V—E !!
VINYL ASBESTOS TILE Six patterns ONLY 22c sq. ft.
S—A—V—E !!
CUSHION VINYLS patterns — galore ONLY $2.95 sq. yd.
S—A—V—E !!
Tropic Garden shag ! FANTASTIC ! Heavy patterned nylon ONLY $9.95 sq. yd.
S—A—V—E !!
Roll ends! Remnants! SAVE UP TO 50%
INSTALLATIONS GUARANTEED!
All goods GUARANTEED!
SAVE! SAVE! SAVE!
AT CARPET TREND At Langford and Skinner St. in Vic. West
386-7501

PAY CASH AND SAVE
Free mattress and box spring with new bedroom suites. Prices start at $262.00; 9-pc. rock maple dining suites, $498.00 to $789.00, savings of 30% to 40%. Duncan Phyfe drop leaf table and 6 chairs, $247.50; swivel rockers, $34.50 to $115.00; hide-a-bed, $169.00; convertos, $78.50; bunk beds, $129.00; love seat, $65.00; 9x12 rugs, $27.50 to $79.00; desks, $29.50 to $54.50; china cabinets, $49.00 to $159.00; buffets, $39.00 to $75.00; cedar chest, $59.00; chests of drawers, $22.50 to $69.00; dressers, $22.50 to $69.00; firescreens, $9.50 to $29.95; artificial log fire with heater, $39.00. We have a good selection of table lamps, swag lamps and pole lamps all priced to sell. Oak wardrobe, $95.00; electric heater, $11.95 to $39.00. Many more items, come in and look around, all prices clearly marked.
PANDORA FURNITURE LTD. NEW AND USED FURNITURE 1050 Pandora Ave. 383-6319

SIMPSONS-SEARS VINYL ASBESTOS TILE
—12"x12" tile than can be laid on concrete or wood.
—Good for heavy traffic areas.
—Pattern goes right through to the backing. Reg. 22c. SALE PRICE 13c EA.

SAVE MONEY on Furniture — Appliances
REAL WAREHOUSE PRICES
ROYAL FURNITURE AND APPLIANCES
"THE BRIGHT RED WAREHOUSE"
733 JOHNSON 388-9021

PRICE and SMITH SAVE-A-BUCK SALE
Wool Dress Slacks REG. TO $28.50 NOW $14.85
PRICE and SMITH MEN'S WEAR
652 YATES 384-4721 25 steps from Douglas

PRICE and SMITH SAVE-A-BUCK SALE
Men's Suits Broken sizes VALUES TO $99.50 NOW $39.85
PRICE and SMITH MEN'S WEAR
652 YATES 384-4721 25 steps from Douglas

MINIBIKES
Complete units from $139.50 MINI-BIKE KITS in box, complete except motor from $77.77. Wheels, tires, sprockets, clutches, cables, torque converters, etc., etc.
New TECUMSEH 4 h.p. engines
Special $89.95
BRIGGS-STRATTON Engines from $94.65
VIC. LAWNMOWER HOSPITAL 834 Johnson 386-6338

DAVE TAYLOR DECORATING 579 GORGE E. CENTRE 384-1914
Largest variety of — WALL COVERINGS — also VINYL FLOOR COVERINGS remnants ½ price

MOVING: MUST SELL: SINGLE bed complete, $35; Rollaway, $20; aquarium, $10; small boy's bike, $10; Muskrat jacket, $60; diamond ring appraised $275 for $50; '62 Ford, $175; boy's skates, size 1, $4; For information call 388-9738 anytime.

SPEEDQUEEN WASHER-SPIN dryer, excellent condition, $150. Sunbeam hair curlers, $12; man's sport coat, size 34, $5; women's clothing, size 10-12; stuffed toys, birdcage, and bunk bed ladder. 382-1572.

MAYTAG'S NEW DRYER features "automatic dry cycle", dry clothes correctly and choose a dependable at
BUTLER BROTHERS 1720 Douglas 383-6911 (ACROSS FROM THE BAY)

SKIIS, FISHER SENATOR 205 CM with poles and excellent harness, $35. Vacuum cleaner, $10. Jolly Jumper, $3. 478-5469.

PARISIENNE '65, PERFECT condition $400; double bed, new mattress $35, deep fryer $5. Rollaway cot $15. 386-8138.

MADE-TO-MEASURE WOOL worsted suits, $87.50; slacks, $17.95; skirts, $14.95. Henry's Tailors, 2012 Oak Bay Ave., 598-3913.

BROWN QUEEN-SIZED CHESterfield. Green leather rocker-recliner and other items. Good condition. 385-6035.

OLVETTI - UNDERWOOD ADDing machine, as new. Manual $90.00 386-7545 Daytime.

MOFFAT 24" ELECTRIC STOVE $30. Floor polisher, $15. 479-3746.

100 MISCELLANEOUS FOR SALE

WOODWARD'S
"FLOOR COVERS"
1—6x9 SHAG RUG, foam back, two-tone tangerine $39.99
1—6x9 HOOKED RUG. Green floral spray in each corner $42.88
1—9x12 SHAG RUG, foam back, two-tone green $79.99
1—9x12 POLYESTER shag rug, rust $85.00
1—9x12 COTTON looped rug, rose, beige, faulty $38.88
1—4x6 HOOKED RUGS. Beige $19.88
MISCELLANEOUS Damaged items
"PRICED TO CLEAR"
—steamer trunk
—closet bowl
—galvanized drain pipes
—footboards
—crib parts
—guitars
—plastic blinds
—elec. grass trimmers
—sleeping bags
ETC., ETC., ETC.
779 PANDORA AVE. 386-3322, Local 219

12 CU. FT. LATE MODEL 2-door fridge and freezer combination, automatic defrost. $159. Trade. 384-7813. All Temp.

FIREPLACE ACCESSORIES; tub enclosure; Thor skill saw; turner, blow torch; used 12-volt battery. 383-1336.

THOR POWER TROWEL, WHITMAN power buggy. Bostich T-nailer with compressor, 9 glue lam. beams. 385-5293, after 6 weekdays.

LARGE EXECUTIVE DESK FOR sale. Asking $300. 477-2888.

103 MISCELLANEOUS WANTED

HOUSEHOLD EFFECTS WANTED
By the household or individual piece. Phone for our evaluation before you trade or sell your belongings.
ALADDIN'S COTTAGE LTD. 478-6042

THANK YOU
MONEY IN A HURRY
CASH LOANS on tools, guns, musical instruments, cameras. We BUY also WEAPONS, INSTRUMENTS, etc., for READY CASH
B-J TRADING CENTRE OPPOSITE Pet Shop 617 Johnson St. Tel. 383-9513

GUNS — GUNS — GUNS
Instant Cash at ROBINSON'S 1307 Broad 385-3429

SIDNEY BARGAIN HOUSE
We pay top prices for goods of all descriptions, from a handful to a house full. Furniture, tools, appliances, glassware, dishes, etc. Our specialty is antiques. 2372 Beacon Ave., Sidney, 656-3621.

THE SALVATION ARMY Needs your re-useable clothing, furniture and household goods. "Help us to help others". Family Thrift Stores, Victoria, Sidney and Langford. For pickup 386-3295.

FAMILY TRADING LTD. Cash for furniture, tools, appliances, guns, etc. 731 Goldstream 478-5631 Mon. - Fri. 9 a.m. - 6 p.m. Sun. 1-5 p.m.

KILSHAW'S AUCTIONEERS
Buy — Sell — Appraise
1115 Fort 384-6441

NEED CASH?
Cash paid for good tools, cameras, all types of musical instruments. What have you? Island Trading. NOW AT 630 JOHNSON ST., just down from Douglas.

WANTED: THERMOSTAT CONtrol with automatic day and night settings; small dresser; leaded glass windows; 1" copper pipe and radiation rads. 478-1685.

LUNDS AUCTIONEERS
APPRAISE AND BUY FOR CASH
926 FORT 386-3308

ABEL TRADING 388-6541
We buy scrap metal and bottles. Open 9-5 Mon.-Sat.

SQUARE DEAL BUYS
Beer Bottles—25c Doz.
Copper, brass, radiators
383-1221 1126 Hillside 383-1601

YOUNG MAN NEEDS UNWANTed TVs. Will haul away free. 386-0710.

WE BUY YOUR FURNITURE, household goods, pictures, tools, etc. Best cash prices. 386-0462.

GOOD BOOKS ALWAYS BOUGHT HAUNTED BOOKSHOP 845 Fort 382-1427

SPOT CASH
For good furniture-appliances
ROYAL FURNITURE 388-9021

WANTED: CARS FOR WRECKing, top prices paid. Ford and Chevs only. 382-1159.

FRENCH DOOR WINDOWS wanted, clear glass. Matched if possible. 479-7734.

OLD AND DISCONTINUED leather stamps and tools. 384-8530.

WANTED 8 MM, CHILDREN'S films, Disney or similar. 385-7841.

WANTED: OLD CLAY BRICKS, 100 or more. 479-7734.

FRIDGES, FREEZERS BOUGHT. 384-7813. All-Temp.

CARPET, 12X14 APPROXIMATE. Phone 382-2690.

30" ELECTRIC RANGE, GOOD condition. 477-3006.

WANTED: GAS WATER HEAter, in good condition. 383-6508.

109 MISCELLANEOUS TO RENT

RENT TO OWN
NEW SEWING MACHINES
Domestic and Industrial
SAWYER SEWING CENTRES
840 Fort St. 386-6228

WANTED: GARAGE OR SHED with electricity to work on 15'

The Daily Crossword Puzzle

By R. A. POWER

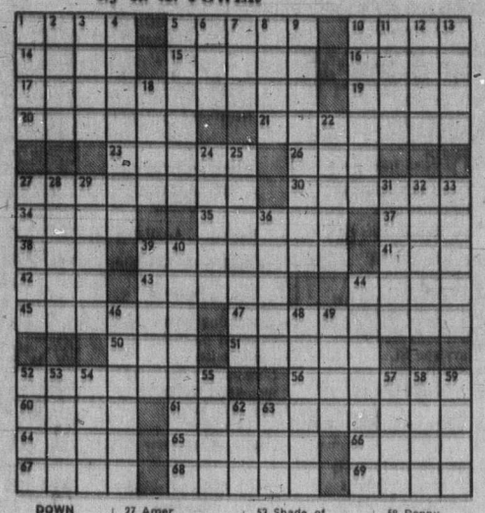

ACROSS

1 Physical volume of a solid body
5 Moved with a lever
10 Porridge made from coarse hominy
14 Over again
15 France's longest river
16 Kind of musical composition
17 Tear
19 Hockey surface
20 Out of the right way
21 Place in a certain spot
23 Personal opinions
26 Furnish with weapons
27 Having two planes
30 Supervised
33 Minor prophet
35 Responsibility for an offense
37 Presidential nickname
38 Find fault constantly
39 Large quantities of money: Slang
41 Brazilian rubber tree
42 Turkish title
43 Sudden forward movement
44 Bitter
45 Barracuda
47 Tenseness
50 Insurance: Abbr.
51 City of India
52 Substitute
54 City of New York State
60 Distance: Prefix
61 Denial of a legal demand
64 Direction
65 Inner: Anat.
66 Season of penitance
67 Artifice
68 Ascertains the intent of
69 WW-II vessels Abbr.

DOWN

1 — tide: in bad faith
2 Genus of ducks
3 Schismatic religious body
4 Turns aside
5 Participant in a game
6 "Balder-dash!"
7 Lucky number: Roman numerals
8 Greek god
9 Questionable
10 Plays a guitar
11 Melody
12 Jelly used with lamb
13 Stir a fire with a stick
18 Sudden police invasion
22 Races for certain horses
24 Kind of rule: Informal
25 Muddy deposits
27 Amer. lawyer-sailor and his father
28 Optically formed duplicate
29 Navaho dwelling
31 Flavorful relish served on food
32 Islamic devil
33 Acts
36 —Diablo: Devil's Island
39 Mix together
40 Person excluded from a group
44 Insects' home
46 Four score and ten
48 Cross-examines
49 Int'l Air Transport Assn.: Abbr.
52 — on it: Speed up: Informal
53 Shade of green
54 In addition
55 Expos, e.g.
57 Singer Ed —
58 Renny
59 Skills
62 Stationary: Abbr.
63 Ill-bred person

Yesterday's Puzzle Solved:

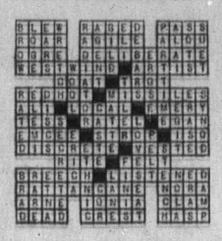

150 CARS FOR SALE

XXXXXXXXXXXXXXXXX
X PETER POLLEN X
X FORD X
XXXXXXXXXXXXXXXXX
XXXXXXXXXXXXXXX
XXXXXXXXXXXX
XXXXXXXX
XXXXX
XXX
X

WHERE YOU BUY WITH CONFIDENCE

OVER 120 USED CARS IN STOCK

1969 MUSTANG 2-door hardtop, 8 cylinder, automatic transmission, power steering, power brakes, radio. $2195

1968 CHEVROLET Bel Air sedan, V-8, automatic transmission, radio, power steering. $1995

'71 MUSTANG Fastback. Automatic transmission, power steering, power brakes $3295

'69 LTD 4-door. Fully power equipped $2795

'71 GALAXIE 4-door sedan, automatic transmission, power steering, power brakes, radio $3395

'71 PINTO 2-door, automatic transmission, radio $2095

'68 PLYMOUTH Roadrunner. 4-speed, radio $1995

'71 MAVERICK 2-door sedan, economy six, automatic, radio, $2195

'71 GALAXIE 2-door hardtop, automatic, power steering, power brakes, radio, low mileage $3495

'71 TORINO 4-door sedan, automatic, power steering, power brakes, radio. $3095

SEE OUR SELECTION OF DRIVE-AWAY SPECIALS

ALL SOLD WITH 7-Day MONEY BACK GUARANTEE

384-1144
YATES AT COOK

150 CARS FOR SALE

SUBURBAN MOTORS
NORTH ON DOUGLAS

VICTORIA'S FORD TRUCK CENTRE!!!

MERCURY'S FOUR Cs COMING ON STRONG

CORTINA
CAPRI
COMET
COUGAR

1971
COMET GT 2-door V-8, automatic transmission, radio. $2777

1971
COUGAR convertible, V-8, automatic transmission, power steering, brakes, radio. $4626

1971
CAPRI 2-door 2000, automatic transmission, radio. $3077

1970
CORTINA 2-door de luxe, 4-speed. $1515

1969
MUSTANG 2-door, V-8, automatic transmission, radio. $2555

1969
DODGE DART convertible, V-8, automatic transmission, power steering, radio. 13,000 miles. $2583

1965
FORD 2-door V-8, standard, radio. $777

1964
METEOR station wagon, V-8, automatic transmission, power steering, power brakes, radio. $1077

Wide Open Till 10 p.m.
386-6131

SUBURBAN MOTORS

XXXXXXXXXXXXXXXXX
X CORTINA CAR X
X CENTRE X
XXXXXXXXXXXXXXXXX
XXXXXXXXXXXXXX
XXXXXXXXXXX
XXXXXXXX
XXXXX
XXX
X

QUADRA and YATES

1970 MAZDA 1800 sedan. Radio. $1795

1971 MAVERICK 2-door 6-cylinder, automatic transmission, radio $2195

1967 N.S.W. Economical little car $895

'67 AUSTIN 1100 sedan. Automatic $995

'68 AUSTIN 1100 sedan $1195

'68 MGB, radio, $1895

'71 PINTO 2-door 1600 sedan $1895

CORTINA CAR CENTRE

(Div. of Peter Pollen Ford)

Yates at Quadra 384-5555

150 CARS FOR SALE

ENSIGN
CHRYSLER-PLYMOUTH
DOWNTOWN
YATES at COOK

CHRYSLER
PLYMOUTH
VALIANT and
FARGO TRUCKS
SALES AND SERVICE

'71 PLYMOUTH Cricket 4-door sedan. Automatic transmission, custom radio. Balance factory warranty. Stock No. 8386.
$2195
SALE PRICE
No down payment
$77 for 36 months

'71 VALIANT Duster sport coupe. Automatic transmission, tinted windshield, rear window defogger, body side moulding, vinyl seats. Stock No. 1191.
BRAND NEW CAR
$2898
SALE PRICE
$82 down, $82 per month
(48 months on approved credit)

'71 PLYMOUTH Satellite 4-door sedan. Automatic transmission, rear window defogger, de luxe wheel covers, body side mouldings, vinyl seats. Stock No. 3039.
BRAND NEW CAR
$3292
SALE PRICE
$95 down, $95 per month
(48 months on approved credit)

'71 PLYMOUTH Fury II 2-door hardtop, V-8 motor, automatic, power steering, power disc brakes, custom radio, defogger, clock, undercoat, bumper guards, whitewall tires. Stock No. 5044.
BRAND NEW CAR.
$3995
SALE PRICE

'71 CHRYSLER Newport 4-door sedan, V-8 motor, automatic, power steering, power disc brakes, custom radio, vinyl seats, vinyl roof. Company driven car. Stock No. 7065.
SAVE $1000
$4759
SALE PRICE

ENSIGN
CHRYSLER-PLYMOUTH
DOWNTOWN
YATES at COOK

Open Weekdays
TILL 9 p.m.
386-2411

1970
KARMANN GHIA

A gleaming red sports coupe with the reliability of a Volkswagen. Equipped with many extras including an AM-FM radio, you will want to own this beauty after checking its condition and comparing our price of

ONLY $2,195

BRIAN HOLLEY VOLVO
3319 Douglas at Cloverdale
Phone 384-1161
Open Weekdays
8 a.m.-8 p.m.

1971 DATSUN
510 Sedan

A low mileage beauty in like new condition — finished in a most attractive "MEDITERRANEAN" BLUE with complimenting interior, equipped with automatic radio, head rests, bucket seats, whitewalls, PLUS extra snow tires.
"HURRY FOR THIS ONE"
SPECIAL $2295

WILLE MOTORS LTD.
Quadra at Pandora
382-5333

THE BEST $400 BUY IN TOWN! 1959 American Pontiac Starchief 4 door hardtop. Power brakes, power steering, power seats, power windows, V-8, automatic. Power of a T-bird. Rides like a Cadillac. Call 479-7631 after 6.

'56 DODGE 318, AUTOMATIC, $150 or best offer. Phone 382-1788, before 4:30 p.m.

1970 SIMCA STATION WAGON, automatic, cash, $1,195. 3845 Cadboro Bay Village.

1965 AUSTIN 1800, EXCELLENT shape, wine red, tested. Must sell 479-6310.

COMPARE PRICES AT ART'S CAR SALES

COLLECTORS ITEM. '55 CHEV convertible. Good shape. Inspected. Asking $375. 592-3770.

1967 MUSTANG HARDTOP, HARD to find model. Phone Metro 386-3519.

1966 DE LUXE VOLKSWAGEN with radio, 35,000 miles, $995 478-4090.

67 FIREBIRD, V-8, AUTOMATIC, radio, power steering, power brakes. 383-5853.

MUST SELL 1960 CHEVROLET, V-8 automatic, $150. Phone 385-6749, after 6 p.m.

150 CARS FOR SALE

P P P P P P P P P P P P
P P P P P P P P P P P P

PLIMLEY
SINCE 1893

YOUR
BRITISH SPORTS CAR
HEADQUARTERS
1010 YATES

CASH !!!
For Top Quality
Used Cars

1971 MGB GT sport coupe, radio. One owner, low mileage $3295

1971 DODGE COLT 2-door hardtop, automatic, bucket seats $2525

1970 DODGE Coronet 2-door hardtop, V-8, full power, radio.
Special Price $2495

1970 AUSTIN Mini wagon, bucket seats, standard transmission. One owner $1595

1970 AUSTIN American 1300, automatic transmission, bucket seats $1695

1966 PONTIAC 4-door sedan, V-8, automatic transmission, radio, power steering, power brakes $1195

SALE PRICES ON ALL CARS

PLIMLEY

1010 Yates 382-9121

Open to 9 p.m.

P P P P P P P P P P P P
P P P P P P P P P P P P

S S S S S S S S S S S S S
S SPEEDWAY S
S VOLKSWAGEN S
S PORSCHE S
S S
S "First in Sales" S
"First in Service"

TRANSPORTATION SPECIALS

59 BUICK $149
61 CHRYSLER $99
60 ENVOY $149
61 PONTIAC $149
57 AUSTIN $229
63 TRIUMPH $229
57 HILLMAN $229

FOR 18 YEARS UNDER THE REVOLVING VOLKSWAGENS

BOTH SIDES OF YATES
385-2415

65 AUSTIN MINI
Van. One owner
$595

METRO TOYOTA
Sidney Division
2360 Beacon Ave.
Joe Fletcher
Leo Lodders
Bus. 656-4311
Res. 479-6427

AIR CONDITIONED

VARIOUS MAKES AND MODELS, $100 to $300 price range. Financing available. NATIONAL MOTORS, 384-8174.

1969 BUICK SKYLARK, 350 GS 2-door hardtop, loaded. $2,695. Older trade considered. Carboro Bay Service. 477-2102.

1968 VOLKSWAGEN BEETLE, automatic stick shift, radio, tested, gas heater, snow tires. Immaculate $1250. 382-9670.

'58 MERCURY, 9-PASSENGER station wagon, power steering, power brakes, radio, tested 'til March. $200. 382-5962.

'64 CHEVELLE MALIBU 2-DOOR hardtop, 283, 220 h.p., 4 barrel, dual exhaust, Hurst 3-speed, radio, winterized, clean. $1295. 592-0453.

1961 MERCEDES BENZ 220, small 6, new clutch and brakes, top and overhauled, needs some work, offers. 477-1626.

'57 OLDS 88, RUNNING CONDITION. Inspected. $100. Also '56 Buick Special for parts, $35 or offers. 477-2212, evenings.

1 OWNER STATION WAGON
1967 Dodge Coronet. Automatic slant six. Immaculate condition. 50,000 miles. 592-6891.

'65 VOLKSWAGEN BEETLE. Excellent condition, tested, low mileage, radio, gas heater, $750 or nearest offer. 479-6633.

1968 FORD SQUIRE WAGON Premium unit. Phone Metro, 386-3519.

'65 CORVAIR CORSA, TURBOcharged, 4-speed. 477-2575 between 6-8.

1969 GTO, POWER STEERING and brakes, 4 speed. 478-2957 evenings.

1970 MAZDA 1800 4-DOOR sedan; older trade considered. Cadboro Bay Service, 477-2102.

'65 VALIANT, 2-DOOR HARDTOP, console automatic, very good condition. $1200. 388-4529 days.

1962 VAUXHALL 4-DOOR SEDAN, excellent rubber, radio, tested, $325. 382-9670.

1971 DATSUN, 2 DOOR, LOW mileage, 2538. Government. 385-5860.

1963 PLYMOUTH FURY, 70,000 miles, immaculate interior. Good tires. 383-6749.

1970 VOLKSWAGEN WINDOW van, $2200 or best offer. 478-6157.

1964 CORVAIR, 2-DOOR HARDTOP, Monza, automatic. 385-5860.

1967 SPORTS FURY, LOADED with options. Metro, 386-3519.

150 CARS FOR SALE

D O U G L A S
VOLKSWAGEN

YOUR LARGEST VOLKSWAGEN DEALER ON THE ISLAND

PREMIUM SELECT USED UNITS

71 VW super beetle	$2195
71 VW Fastback S-R	$3085
71 VW 7-Pass. Bus	$3495
71 VW 7-Pass. Bus	$3395
71 VW 1600, air	$2195
70 VW Beetle, loaded	$2095
70 ROVER S.S. A.T.	$3595
69 VW 1600 F.B.	$1995
69 VW de luxe Beetle	$1695
69 VW custom 1200	$1495
68 WESTFALIA camper	$3395
68 VW S.B. Wgn.	$1795
68 FURY S.W.	$1695
68 CYCLONE 2-dr. HT.	$2295

Take advantage of our new leasing plan

67 CORTINA G.T.	$1295
67 LTD 2-dr. HT.	$2195
67 VICTOR S.W.	$1295
67 MUSTANG convert.	$1995
67 SUNBEAM sports	$1195
66 VW de luxe Beetle	$1095
66 CLASSIC S. Wgn.	$1195
66 FAIRLANE sedan	$1595
65 RAMBLER classic	$995
65 FAIRLANE 2-dr. HT.	$1495
65 AUSTIN 1800	$1195
65 VW de luxe Beetle	$995
65 MG. Midget	$1395
64 VW de luxe Beetle	$895
64 VW S.B. Wgn.	$995
63 VW de luxe Beetle	$795
62 PONTIAC wgn.	$695
59 VW camper	$895

BANK FINANCE AVAILABLE
Terms up to 60 months

3329 DOUGLAS ST.
388-5466
Open 9 'til 9

MM MM
MMM MMM
MMMM MMMM
MMMMMMMMM
MM MMM MM
MMM M MMM
MMM MMM

MM MM
MMM MMM
MMMM MMMM
MMMMMMMMM
MM MMM MM
MMM M MMM
MMM MMM

—McCALLUM MOTORS—
—DATSUN — VOLVO—

All late model cars checked on CLAYTON DYNAMOMETER . . . WHY NOT ELIMINATE THE RISK WHEN BUYING A USED CAR?

1968 ACADIAN 2-dr., A. T., radio. Low mileage $1695

1967 MERCURY ¾-ton 4-spd., radio. Excellent camper model. Split rims, H.D. equipment. $1795

1967 MERCURY 9-passenger station wagon, A.T., P.S., P.B., radio $2195

1969 FIREBIRD V-8, $2595

1968 ANGLIA, tested $295

McCALLUM MOTORS
—DATSUN—VOLVO—

It Pays to "TAKE A LOOK" at YATES and COOK
386-6168

1966 LINCOLN CONTINEN Good condition. $2500. 383-1086. 1234 Rockland.

1966 FORD GALAXIE HARDTOP, 390, power steering, power brakes, radio. Excellent condition. 479-2809.

NO MONEY DOWN AT ART'S CARS SALES

'71 TOYOTA SPRINTER, RADIO, automatic, 3,000 miles, only $1,900. Phone 384-6992.

'65 VOLKSWAGEN BEATLE with radio, $650. 388-9756 after 6 p.m.

1959 VAUXHALL, EXCELLENT mechanical condition. Best offer. 385-4761.

1930 FORD MODEL A FULLY restored with '283 automatic. 384-6493.

1959 RENAULT, OFFERS WANTED. 385-1234.

'70 NOVA, $2,100, 350 4-SPEED. 656-4127, between 6-8 p.m.

1969 CAMARO HARDTOP, 4-speed, mint. Metro, 386-3519.

150 CARS FOR SALE

HORWOOD'S
HERE NOW!!!
THE ALL NEW
— MAZDA 808 —

YEAR	MAKE
1972	CORTINA GT coupe
1971	TOYOTA Pickup
1971	DATSUN 1600
1971	MAZDA 1200 sedan
1971	TOYOTA Corolla
1971	MAZDA 1500
1971	MAZDA P.U. — 1800
1971	MAZDA 1200
1970	TORINO Squire S.W.
1970	MAZDA S.W. 1300
1970	MG Midget
1969	MAZDA 1200 sports cpe.
1969	ROVER 2000 TC 4-sp.
1969	VIVA SL90, 8,000 miles
1969	TOYOTA Corolla
1969	TOYOTA Corolla A.T.
1969	AUSTIN 1800
1969	MG Midget
1969	DATSUN P.U., canopy
1969	MAZDA 1500 sedan
1968	VOLVO 1445 auto.
1968	AUSTIN 1100
1968	FORD Country Squire S.W.
1968	CUTLASS 4-dr. HT.
1968	TOYOTA Corolla
1968	VOLVO 1225
1968	VIVA A.T.
1968	GMC ½ P.U., A.T. V-8
1968	TRIUMPH GT6
1967	CONSUL, A.T.
1967	FALCON S.W., A.T., V-8.
1967	BEAUMONT A.T., V-8
1967	VOLKS 1500 FB
1967	FIREBIRD 4-spd. 400 c.i.
1966	FURY convert.
1966	ACADIAN S.W.
1966	JEEP S.W.
1966	RAMBLER A.T.
1965	COMET
1965	ACADIAN
1965	MORRIS S.W.
1965	GMC Van
1965	CHEVELLE HT., V-8
1964	SUNBEAM Imp
1964	CHEVY II S.W.
1964	FAIRLANE S.W.
1964	FORD Galax. convert.
1964	FORD Galax.
1964	MORRIS Minor
1963	COMET S.W.
1963	ALPINE Roadster.
1963	AUSTIN A60
1963	FIAT
1963	VOLKS (new engine)
1963	CHEVY II, S.W.
1962	ENVOY
1962	FAIRLANE
1962	VOLVO
1962	VOLKS
1960	MORRIS Oxford
1958	MERCEDES 180 diesel
1958	PLYMOUTH

Open 'til 9 p.m.
—HORWOOD MAZDA—
385-1451
Johnson and Blanshard

XXXXXXXXXXXXXX
XXXXXXXXXXXXXX
XXXXXXXXXXXXXX
XXX
XXX
XXX CORNELL
XXX "CHEVROLET
XXX COUNTRY"
XXX
XXX
XXXXXXXXXXXXXX
XXXXXXXXXXXXXX
XXXXXXXXXXXXXX

"PUTTING YOU FIRST KEEPS US FIRST"

BUYER BENEFITS !!!
—Free exchange privilege.
—2-year written warranty with every car.
—Take it to your favorite mechanic.
—All cars Gov't Tested.
—100% Financing.
—All winterized.

CORNELL
"CHEVROLET COUNTRY"
3050 DOUGLAS STREET
(Opp. Mayfair)
385-5777 — till 9 p.m.

1971 CAMARO Z-28, ALL OPtions, all black, as new. No trifiers. No trades. 386-9180, evenings.

1961 CORVAIR, AUTOMATIC, ideal second or lady's car, tested 'til January, '72. Owner transferred, must sell. 386-9776.

'56 STUDEBAKER LOWBOY, just tested, runs well, excellent body, $250 or nearest offer. 479-6149 after 6 p.m.

1963 AUSTIN WESTMINSTER, automatic, excellent mechanical condition, clean, bargain. $650. 478-2151.

2 1935 Ford pickups. 1 nearly completed; 1 for parts. Over $1,400 invested. Best offer. Will take trade. 478-1932.

1963 FORD COUNTRY SQUIRE station wagon. Electric rear window, V-8, automatic, excellent condition. $850. 477-8484.

67 CAMARO 327, 4 SPEED, TACK, stereo, Cam, $1,750. Lake Cowichan 749-3346.

1935 CHRYSLER SEDAN, IDEAL restoring. No rust. No dents to speak of. Best cash offer.

1965 VALIANT HARDTOP, AUTOmatic, low mileage. Metro, 386-3519.

'63 PONTIAC 4-DOOR SEDAN, 6, automatic, tested 'til '73, radio. $650 or closest offer. 382-4523.

LADY'S SPECIAL, 1965 ANGLIA 2-door, radio. Excellent condition. 382-0636.

1967 RAMBLER, 6-CYLINDER automatic transmission, $1,300. Cadboro Bay Service, 477-2102.

60 PONTIAC HARDTOP, 6 AUTOmatic, $130 (small car trade). 383-6559.

'55 CHEV. 2-DOOR, $150 OR BEST offer. 382-6287, 384-3885.

1956 HUDSON RAMBLER, AS IS, good for parts, $50. 385-9963.

1960 FORD, SUGGESTING $250, but make an offer. 921 Pandora.

1964 VOLVO SEDAN, GOOD CONdition. $500. 652-2326.

151 FOREIGN IMPORT AND SPORTS CARS

AVAILABLE NOW!
THE ALL NEW
mid-engine PORSCHE 914
exclusively at
SPEEDWAY
VOLKSWAGEN PORSCHE
971 Yates 385-2415

'69 SUNBEAM ARROW, 25,000 miles. Excellent. $1,400. 386-8619, evenings 6-8 p.m.

1971 TRIUMPH TR6, 8,000 MILES, fully equipped. Premium unit. Metro, 386-3519.

'65 SUNBEAM ALPINE, NEW paint, overhauled motor, $550. 479-2190.

1966 MGB, WIRE WHEELS, overdrive. Offers. Phone 383-0381.

'51 AUSTIN A-40, X-1 BUT NEEDS motor. 592-6215.

1969 CORVETTE COUPE, 427, 4-speed. 748-9216 Duncan.

150 CARS FOR SALE

DEPAPE
MOTORS LIMITED

REMEMBER
IF YOU BUY BEFORE SEEING US YOU MAY HAVE PAID TOO MUCH

PERFORMANCE CARS

'70 CAMARO Z-28
350 V-8, 4-SPEED POSITRACTION POWER STEERING AND BRAKES, HEADERS, RADIO. LOCAL ONE OWNER CAR WITH ONLY 10,000 MILES. COST $5500 NEW
NOW $3895

'69 DODGE SUPER BEE
383 MAGNUM, V-8 CONSOLE AUTOMATIC, RADIO. IMMACULATE 2-DOOR COUPE.
NOW $2495

'67 COUGAR SPORT
351, V-8, 4-SPEED CHROME REVERSE WHEELS, NEW TIRES, RADIO, EXTRA GAUGES. REAL BEAUTIFUL LOCL CAR WITH CUSTOM PAINT JOB. IMMACULATELY KEPT.
NOW $2295

'65 COMET CALIENTE
2-DOOR HARDTOP, FULL RACE 289, V-8, DUAL 4-BARREL CARBURETORS, FACTORY 4-SPEED, MAG WHEELS, NEW PAINT, COMPLETE ENGINE AND DRIVE TRAIN REBUILT. SHARP LOCAL CAR.
NOW $1895

LUXURY CARS

'70 OLDS TORONADO
POWER WINDOWS, POWER STEERING, AND BRAKES, 6-WAY POWER SEAT, TILT WHEEL, STEREO RADIO, COMFORT CONTROL FACTORY AIR CONDITIONING. LOW MILEAGE, COST NEW $9000. GUEST DRIVE IT.
NOW $4895

'70 BUICK RIVIERA
2-DOOR HARDTOP, FULL FACTORY POWER WITH AIR CONDITIONING. VINYL ROOF. IMMACULATE LOW MILEAGE CAR.
NOW $4895

SMALL CARS

'71 CHEV. VEGA
'71 CHEV. VEGA SPORT COUPE, RADIO, AUTOMATIC, HATCHBACK REAR DOOR, FOLD DOWN REAR SEAT. VERY LOW MILES. DRIVE IT YOU'LL LOVE IT.
NOW $2595

'71 FORD PINTO
CONSOLE, AUTOMATIC, RADIO, LIKE NEW WITH ONLY 7,000 MILES.
NOW $2095

MANY, MANY MORE GOOD BUYS TO CHOOSE FROM.

DE PAPE MOTORS LTD.
847 YATES 384-8035

THREE POINT MOTORS

'71 DODGE 'Swinger', automatic, power steering, radio. Only 5500 miles $3295

'70 MAZDA '1200' coupe $1495

'70 DATSUN '1600' $1795

'69 VAUXHALL 'Viva', automatic with only 10,000 miles $1795

'69 METEOR 'Rideau' automatic $1695

'68 DODGE 'Monaco' 2-door hardtop, automatic, power steering, power brakes, radio $2095

'67 CORTINA, very clean, low mileage $1395

THREE POINT MOTORS
GOVERNMENT AT HILLSIDE
385-6737

150 CARS FOR SALE

N N
N N
N N
N N
N NATIONAL N
N N
N CHRYSLER N
N N
N DODGE N
N N
N N
N N
N N
N N

BOTH SIDES OF THE 800 BLOCK YATES ST.
384-8174
Open 'til 9 P.M.

DEPENDABLE USED CARS

JANUARY CLEARANCE!!!

1967 CAMARO Sports hardtop. Fire engine red in colour with white bucket seats. Console 4-speed shift. Power brakes, radio, mag wheels. Raised letter wide oval tires, tachometer. Hot cam has been installed with lots of chrome engine goodies.
CLEARANCE $2895

1966 BUICK Skylark 2-door hardtop. Finished in midnight blue with contrasting cloth and vinyl interior. 375 cu. in. Wildcat engine. Automatic transmission, power steering, power brakes, radio. This one owner, 52,000 mile automobile is one the cleanest in town.
CLEARANCE $1995

1965 MERCEDES BENZ 220 S.E. Automatic transmission, sunroof, push button radio. Leather reclining bucket seats. A rare model.
DEPENDABLE $2095

MAKE US AN OFFER NOW!!
62 FALCON 4-dr.
61 FALCON sed. del.
58 CONSUL 4-dr.
62 CHEVY II, A.T., 4-dr.
63 CHEVY 4-dr. A.T.
64 OLDS Std. trans.
62 RAMBLER wgn.
65 AUSTIN wgn.
60 PONTIAC wgn.

NATIONAL
CHRYSLER-DODGE
DODGE TRUCKS
Both Sides of 800
Block Yates St.
384-8174

X X X X X X X X X X X X X X
RM RM RM RM RM RM RM
X X X X X X X X X X X X X X

EXCEPTIONAL—SMALL CARS!
'70 SUNBEAM, automatic $2195
'69 AUSTIN, automatic $1695
'64 VAUXHALL stn. wagon $695

SOME LIKE 'EM BIG!
'65 T-BIRD hardtop $1895
'64 AMBASSADOR hardtop $1795
'70 EL CAMINO, 400 V-8 $3195

NO DOWN PAYMENT!
(on credit approval)

PAYMENT PROTECTED FINANCING

REG MIDGLEY'S AMERICAN MOTORS
736 Cloverdale Ave. 385-8756

X X X X X X X X X X X X X X
RM RM RM RM RM RM RM
X X X X X X X X X X X X X X

1956 STUDEBAKER PRESIDENT V-8, automatic, 46,000 original miles, radio. 382-9348.

1968 PLYMOUTH 2-DOOR HARDtop, V-8, immaculate. Best over $1,500. 383-7002.

'56 FORD STATION WAGON, tested 'til June, '72, $35. 477-4206.

'67 VOLKSWAGEN BEETLE, model 1130, $1,130. 656-4801.

150 CARS FOR SALE

XXXXXX XXXXX XXXXX
XXXXXX XXXXXX XXXXXX
XX XX XX XX XX
XX XX XX XX XX
XXXXX XXXXX XXXXX
XX XX XX XX
XX XX XX XX
XXXXXX XX XXXXXX
XXXXXX XX XXXXX

EMPRESS
— PONTIAC BUICK —
— GMC —

GOODWILL USED CARS

1969 PONTIAC PARISIENNE 2-DOOR HARDTOP, FULLY POWER EQUIPPED, RADIO. BLUE WITH MATCHING INTERIOR.
ONLY $2495

1968 PONTIAC GRAND PARISIENNE 2-DOOR HARDTOP, V-8, AUTOMATIC TRANSMISSION, POWER STEERING, POWER BRAKES, FINISHED IN GREEN.
ONLY $2195

1966 BEAUMONT 4-DOOR SEDAN, V-8, AUTOMATIC TRANSMISSION, POWER STEERING, RADIO. FINISHED IN DARK GREEN WITH BEIGE INTERIOR. GOOD LOOKING INTERMEDIATE SEDAN.
ONLY $1495

1964 BUICK SPECIAL, V-6, AUTOMATIC TRANSMISSION. RADIO. FINISHED IN GREEN WITH MATCHING INTERIOR TRIM. IDEAL YOUNG FAMILY CAR.
ONLY $1195

1966 BUICK LE SABRE 4-DOOR HARDTOP, V-8, AUTOMATIC TRANSMISSION, POWER STEERING, POWER BRAKES, RADIO. FINISHED IN METALLIC GOLD WITH MATCHING INTERIOR.
ONLY $1695

AT
— EMPRESS —
— PONTIAC BUICK —
— GMC —
382-7121
2867 DOUGLAS STREET
DRIVE IN OFF TOPAZ

REMEMBER
METRO TOYOTA
LTD.
624 Finlayson
386-3516, 386-3517

1967 DATSUN 4-DOOR IN GOOD condition, 23,000 miles. Phone 384-1883 after 4:30 p.m. weekdays.

1967 V.W. DE LUXE BEETLE, radio, booster heater. Phone 388-4052.

1963 Valiant Station Wagon, automatic, $175 or near offer. Needs some work. 598-3472 after 5.

TAKE OVER PAYMENTS ON good repossessed cars. 382-3567.

1955 PONTIAC. IMMACULATE condition, offers? Phone 479-5970.

'61 VOLKSWAGON TESTED. First $300 or offers. 656-6664.

150 CARS FOR SALE

DEPAPE
MOTORS LIMITED

REMEMBER
IF YOU BUY BEFORE SEEING US YOU MAY HAVE PAID TOO MUCH

PERFORMANCE CARS

'70 CAMARO Z-28
350 V-8, 4-SPEED POSITRACTION POWER STEERING AND BRAKES, HEADERS, RADIO. LOCAL ONE OWNER CAR WITH ONLY 10,000 MILES. COST $5500 NEW
NOW $3895

'69 DODGE SUPER BEE
383 MAGNUM, V-8 CONSOLE AUTOMATIC. RADIO. IMMACULATE 2-DOOR COUPE.
NOW $2495

'67 COUGAR SPORT
351, V-8, 4-SPEED CHROME REVERSE WHEELS, NEW TIRES, RADIO, EXTRA GAUGES. REAL BEAUTIFUL LOCL CAR WITH CUSTOM PAINT JOB. IMMACULATELY KEPT.
NOW $2295

'65 COMET CALIENTE
2-DOOR HARDTOP, FULL RACE 289, V-8, DUAL 4-BARREL CARBURETORS, FACTORY 4-SPEED, MAG WHEELS, NEW PAINT, COMPLETE ENGINE AND DRIVE TRAIN REBUILT. SHARP LOCAL CAR.
NOW $1895

LUXURY CARS

'70 OLDS TORONADO
POWER WINDOWS, POWER STEERING, AND BRAKES, 6-WAY POWER SEAT, TILT WHEEL, STEREO RADIO, COMFORT CONTROL FACTORY AIR CONDITIONING. VINYL ROOF. IMMACULATE LOW MILEAGE CAR.
NOW $4895

'70 BUICK RIVIERA
2-DOOR HARDTOP, FULL FACTORY POWER WITH AIR CONDITIONING. VINYL ROOF. IMMACULATE LOW MILEAGE CAR.
NOW $4895

SMALL CARS

'71 CHEV. VEGA
'71 CHEV. VEGA SPORT COUPE, RADIO, AUTOMATIC, HATCHBACK REAR DOOR, FOLD DOWN REAR SEAT. VERY LOW MILES. DRIVE IT YOU'LL LOVE IT.
NOW $2595

'71 FORD PINTO
CONSOLE, AUTOMATIC, RADIO, LIKE NEW WITH ONLY 7,000 MILES.
NOW $2095

MANY, MANY MORE GOOD BUYS TO CHOOSE FROM.

DE PAPE MOTORS LTD.
847 YATES 384-8035

154 TRUCKS AND BUSES

NATIONAL
CHRYSLER DODGE

"The Island's Dodge Truck Centre"

NEW
DODGE TRADESMAN VAN
Fully equipped
$3154

100% financing on approved credit.

Do you pull a trailer?

If so come in and see the 1972 DODGE PICKUP equipped especially to pull up to a 3,000-lb. trailer.

NATIONAL CHRYSLER DODGE

DODGE TRUCKS
819 Yates St. 384-8174

"AS-IS" Mechanics Specials

'68 DODGE 4-dr. sedan, A.T. $925
'59 DODGE 1-ton P.U., 4-speed $395
'58 DODGE 1½-ton dump $795
'56 CHEV 1-ton P.U., 4-speed $295
'46 INT. 6 passenger Travelall $1395
'68 INT. Heavy Duty ½-ton P.U., V-8 $1695
'66 INT. ½-ton panel, 6 cyl., 4-speed $595
'65 INT. ½-ton P.U., 6 cyl., 4-speed, canopy $795
'62 FALCON St. wagon, A.T., radio $395
'62 FORD 700, Garbage collector body $750
'59 FORD C600, Willock Garbage body $700
'58 INT. AC180, Hiel Garbage Packer $1195

INTERNATIONAL HARVESTER
517 Herald St., 388-5508

NEW 1972 JEEP ¾-TON PICKups, 8' styleside box, 360, V-8, automatic, P.S., P.B., 6-ply winter tires, 4-wheel drive, $5295. Also nine other 4-wheel drives in stock.
VICTORIA JEEP
HILLSIDE AT ROCK BAY

EMPRESS PONTIAC BUICK GMC
TRUCK CENTRE

Brand new 1972 GMC ¾-ton pickup, fully equipped with 350 V-8, 4-speed, heavy duty suspension, aux. rear springs and many more options. Set up for camper use. Selling for only $4279

1969 FORD Ranger camper special. One owner, features 390 V-8, automatic transmission, power steering, power brakes, dual gas tanks, many extras and equipped with a brand new Corda Lane 9½' camper which includes gas-electric fridge, stove, 110 volt wiring package.

Buy this complete package for only $5795

2524 Douglas at Kings
382-7121

NEW 1972 JEEP ¾-TON PICKups, 8' styleside box, 360, V-8 automatic, P.S., P.B., 6-ply winter tires, 4-wheel drive, $5295. 1963 Chev panel; 1966 Chev 1-ton on duals, 1964 Chev ¾-ton pickup. Also nine 4-wheel drives in stock.
VICTORIA JEEP
HILLSIDE AT ROCK BAY

Authorized "JEEP" Sales — Service — Parts
REG. MIDGLEY'S
736 Cloverdale 385-8756

EXCELLENT 1970 V-8 INTERNAtional Travelall, 23,000 miles, twin tanks, 4 belted wide track, 2 studded snow tires, power steering, brakes, trailer equipped, $4,200. 479-3727.

1961 FORD ECONOLINE PICKUP, excellent condition, 54,000 miles. 382-4611.

1971 FORD XLT RANGER ½-TON, 11,000 miles. Loaded with extras. 390, V-8, power steering, power brakes, automatic, stereo. Phone 478-4688.

'69 CHEV ¾ TON LONGHORN Custom Camper, fully equipped. A-1 condition. Offers, or swap for camper, either van type or Volkswagen. 652-1610.

1948 CHEV SEDAN DELIVERY. Powered by 1934 engine, body in good shape, 6-ply tires, completely overhauled, spare parts galore, $400. 478-5668.

1969 FARGO ½-TON, 6 STANdard, radio, new tires. Safety tested to '73. Take trades. $2,000. 478-1932.

1955 FORD MOVING VAN. Rebuilt engine. 18'x7'x7'6" box. Good condition. Asking $1290 or best. 592-3490.

ASSUME PAYMENTS $35 PER month '63 Ford ½-ton with small camper, 6 standard. Balance, $762. 382-3567.

'70 DATSUN PICKUP, FIBREmould top, step-up bumper, detachable floor, box seats and table, radio, 4,000 miles, $2,200. 382-7411.

1966 INTERNATIONAL PANEL; 1964 International panel; 1-ton Dodge. Power wagon, 4 wheel drive and winch. 388-5184.

1962 FORD ½-TON PICKUP. Tested. '72 plates. Good condition. Can be seen at 325 Raynor Ave. or phone 383-7343.

1970 FORD 250 4X4 4-SPEED transmission, hubs, limited slip differential. Power brakes, $3,650. Phone 658-5591.

TANDEM DUMP 1966 GMC, FULL air, 12 yard box, excellent condition. Reasonable. 384-3141.

1970 ½-TON, V-8 4-SPEED, 16" tires. Heavy duty. Excellent condition. 478-7356.

1956 FORD PICKUP, GOOD CONdition. Tested. Offers? Phone 652-2444.

1956 GMC 1-2 TON FLATDECK truck, good condition, for sale or trade for smaller vehicle. 385-5293.

1970 FORD WINDOW SUPER Van, 200 series, 8,000 miles. 384-6571.

'56 MERCURY ½-TON, REBUILT 292, body and motor good shape, needs paint, $250. 479-1370.

OFFERS, MUST GO. 1970 FORD 600. 386-1207.

'51 CHEV HALF-TON, TESTED. Runs good. 592-6215.

'58 FARGO ½ TON, $250. ART Haldin Motors, 384-6713 anytime.

'54 CHEV. ½-TON, BUICK POWered, offers. 656-2979.

'61 ECONO LINE VAN, $400. 383-4381.

1 TON FLAT-DECK, 1970 FORD, $3,200. 479-1913.

158 TIRES

EMERGENCY
TIRE CHAINS
Easy to apply strap-on type,
at $4.49 a pair

"Also good stock of REGULAR and RADIAL type CHAINS."

D & D TIRE
1620 Blanshard St. 382-7283

NEW 775X15 BLACK 4-PLY nylon tires. Bargain priced at $13.50 each. Cash and carry. Ensign Chrysler, parts department, 1061 Yates Street. 386-2981.

STUDDED MINI SNOW TIRES, 615 pair, Morris 1100 snow tires, mounted, $25 pair. Also Mini racing tires and mag wheels. 479-7772.

2 SNOWTIRES AND WHEELS, excellent, 578 cash. 600-13 6 Acadian '64, etc. 384-2765.

160 PARTS, ACCESSORIES

OUR NEW LOCATION
2150 Blanshard Street
Your Car's "Heart" is the BATTERY
For a Strong, Sure Start Every Time GET an "ACME"
LOWEST PRICES IN TOWN
Delivered and Installed
FRANCIS BATTERY and TIRES LTD.
Retreading Specialists

AS IS, NOT TESTED. '60 CHEV sedan delivery, $75; '53 Ford convertible, good motor, $65. '53 Chev hardtop, $95; '62 Acadian convertible, parts, no motor. '60 Alpine transmission, parts; C.C.M. bike, $25. Art Haldin Motors, 1500 Blanshard. 384-6713 anytime.

RINGS, BEARINGS, GASKETS, exchange brake shoes, drum turning, pin fitting, valve seat machining.
CORDS PISTON RINGS
At 834 Johnson St. 383-0011

DATSUN CHAINS. ONE PAIR, brand new, 5.60, 6.00x13 tire chains. Suitable for Datsun or other import. $15. Please call 479-1029.

RADIATOR REPAIRS, FAST TOP quality repairs at Maurice's Auto Body, 427 Bella St., Phone 384-3121. Located behind the Burnside Pay and Save Gas Station.

WANTED
1959—352 Thunderbird engine and automatic transmission, 300 h.p. model, in good shape only. 478-3591.

301 RACING PISTON, RODS AND rings, 327 heads, 2 slotted mags. Free turning fan. 327 pistons. 383-1968.

TRI-POWER MANIFOLD AND carbs, will fit Trans Am, G.T.O., etc. Swap for 4 BBL and c[illegible]. 479-7722.

TRANSMISSIONS, WINDSHIELDS, rear ends, $10 and up; tires, $2 and up. Motors and body parts available, most models. 478-6212.

VOLKSWAGEN PERFORMANCE parts. Free catalog. Box 4054 Station A, Victoria.

WANTED COMPLETE 327 WITH automatic transmission. Phone 385-6124 after 6.

260 FORD V-8 WITH 4-SPEED trans, complete. 477-6463 after 3 p.m.

WANTED: STANDARD TRANSmission for '61 Ford Falcon, reasonable. 479-3911.

283 CLUTCH, FLY WHEEL, bellhousing. 383-6667 or 383-1151, ask for Cliff.

'59 HILLMAN PARTS, A-1 motor and transmission. Phone 383-1788 before 4:30 p.m.

223 CU. IN FORD 6. 60 OVER ¾ to full racing cam. Tri-power. Just rebuilt, $175. Phone 383-7343.

'58-'64 CHEV OR PONTIAC 3-speed transmission, $30. 478-4248 after 5 p.m.

'62 M.G.A., PARTS OR WHOLE, running condition, hardtop, offers 384-4691.

1961 CHEV. GOOD 283 MOTOR. Whole or part. Phone 642-5655.

162 AUTO REPAIRS, SERVICE AND TOWING

VOLKSWAGEN PARTS
And Repairs
Available at
BAVARIAN AUTO LTD.
Gov't and Herald 386-1515

AUTO—UPHOLSTERY. GOOD work. Reasonable prices. For estimate phone 598-4834.

TRANSWILL AUTOMATIC transmission specialists. 384-2851. Rebuilt auto transmissions from $69.95. Tuneups from $11.95.

SCARP CARS HAULED, REASONable rates. 478-6212.

SUPERIOR AUTO BODY SHOP
649 Pembroke 386-3588

166 CARS AND TRUCKS WANTED

WANTED
$ $ $ for cash $ $ $
TOP DOLLARS FOR "SPORTS CARS"
FOREIGN CARS—COMPACTS
"TRUCKS"
LOW MILEAGE DOMESTIC CARS
FULL CASH OR CASH FOR EQUITY.
DE PAPE MOTORS
384-8035
OR DRIVE TO 847 YATES ST.

Good, Clean
CARS AND TRUCKS
WANTED
Cash in 5 Minutes
— PLIMLEY —
1010 Yates St.

INSTANT CASH FOR
Sports Cars and Imports
BRIAN HOLLEY MOTORS
3319 Douglas — 384-1161

CASH
For Good Clean Cars
HORWOOD MOTORS
810 Johnson

GOOD CLEAN OLDER CARS
wanted for cash
SUPER MOTORS Ltd. 854 Pandora
PHONE 385-0031

NEED RELIABLE LADY'S COMpact vehicle, prefer English make, '60-'65. 478-5327.

WANTED: 4-WHEEL-DRIVE VEHIcle, any type. 384-3421.

168 CAMPERS, TRAILERS AND MOTOR HOMES

WAIT
COMING SOON
The SCAMPERS for '72
'10 new models'
To make room for new stock prices drastically reduced on '71 trailers and on all used units.

PURVIS FLACK TRAILER SALES LTD.
1915 Quadra, across from the Curling Rink
Phone 388-9188 382-4611

Clearing Out Our 1971
TERRY TRAVEL TRAILERS
21' was $4770, reduced to $4295
19' was $4560, reduced to $3950
17' was $3860, reduced to $3310
16' used ARISTOCRAT for $1900
Must make room for 1972 models.
Enquire at
MULLINS MARINE SALES LTD.
915 Yates St. 592-1928 or 382-4515

FENNELL'S
TRAILER SUPPLIES
Parts — Propane — Repairs
GALAXIE CAMPERS
Open 7 days a week
6459 Pat Bay Hwy. 652-2511

DOGWOOD TRAILER SALES
PARTS — PROPANE
RENTALS
RANDELL TRAILERS AND CAMPERS, 478-6841
Highway 1 and Millstream Rd.

USED, SELF-CONTAINED motor home, 19', V-8, automatic, power brakes. Shower, toilet, fridge and stove. Phone KEN ALGER at Empress Pontiac Buick GMC, 382-7121 or 477-6308.

1969 15½' WINSTON TRAILER. Self-contained, sleeps 6, $2,100. Shillington's Mobile Home Sales, 1261 Goldstream Avenue, 478-1509.

WANTED. COMFORTABLE truck and camper or prefer motor home, 1 month, March-April for 4½ people, call 477-4044.

10,000 BTU Hydro flame furnace, side vented, $60. Phone Roy after 7, 592-6974.

AL'S BOX TRAILERS — GREATly reduced. 4x8, 5½x4. Also custom built. 214 Dundas, 383-6233.

PROWLER
SEAGULL
SPRITE

—TRAILERS—

'67 13' SCAMPER — stove, icebox, lightweight $1295
'67 16' VANGUARD — stove, oven, furnace, fridge and toilet $1995
'68 15' ALOHA — stove, oven, icebox, sleeps six $1695

—CAMPERS—

'70 8½' SEAGULL — stove, oven, chemical toilet, furnace, sleeps four $1595
'70 8½' SEAGULL — stove, oven, blower fan, furnace, chemical toilet and jacks $1695
'68 8' BOUNTY — stove, oven, icebox $1595
'71 8½' CAVEMAN — stove, oven, blower fan, sleeps six $2295
'62 GMC ½-ton, top condition new Seagull canopy $1195

—"SPECIAL"—

Tent trailers, wheels and tires — 400x8 — while they last at $15.95

DIV. OF DOMINION MOTORS
1812 Douglas 385-5012

EMPRESS PONTIAC BUICK
TRUCK—RECREATIONAL CENTRE

ON DISPLAY NOW!
The all new 21' NORTHSTAR VOYAGER motor home. Self contained luxury in an easy to handle unit.

The CURTIS Mini motor home. A 5 sleeper for the budget conscious traveller. Complete with stove, fridge, furnace and toilet. This top quality motor home sells for only $7995

In stock for immediate delivery a large selection of CORDA LANE CAMPERS. Compare the quality and features and then compare our low, low price of $2250

PREMIUM USED UNITS

Near new 1971 VOLKSWAGEN WESTFALIA camper. Equipped with luggage rack, push-up top and many more conveniences. Sleeps 4 in comfort. This exceptionally low mileage unit is selling for ONLY $4195.
This camper must be seen to be appreciated.

1—1971, 23' SCAMPER tandem axle trailer, fully self-contained.
1—1969, 17' SCAMPER trailer also fully self-contained.
Both units are in like new condition and at clearout prices of $4595 for the 23' and $2595 for the 17'.

2524 Douglas at Kings
382-7121

S. J. PEDEN LTD.
YOUR
VANGUARD DEALER

ALL FOLLOWING UNITS
READY FOR
IMMEDIATE DELIVERY

—1971 VANGUARD CAMPERS and TRAILERS at tremendous savings
—1972 VANGUARD CAMPERS with exciting new floor plans
—SECURITY PUP small truck campers for MAZDA, TOYOTA and DATSUN
—OKANAGAN small truck campers
—OKANAGAN small truck canopy tops
—Large selection of clean CAMPER and TRAILER trade-ins at REDUCED PRICES

BUILDING YOUR OWN?
A complete stock of all materials needed to build your own CAMPER or TRAILER at PRICES that will SAVE YOU $$$

S. J. PEDEN LTD.
2855 Quesnel St. 386-3464

"HERE IT IS!!"
You've been waiting for this '71 — 17' Low Profile Trailer
Heater — toilet — 2-way fridge — oven — brakes — twin tanks — front and rear sleeping.
WORTH EVERY DOLLAR AT $3395

"BUT"
We have it priced AT $2595

COASTLINE TRAILER CENTRE
642 Burnside 388-6021
PARTS AND ACCESSORIES
— NOMAD —
TRAVELLAIRE — HOLIDAIRE

WANTED TO RENT: 10½' camper with head and furnace. Sleeps 5. From March 25 to April 8. 477-1940.

MORRIS
TRAILERS AND CAMPERS
2936 Douglas at Burnside, 385-2332

Import Truck Canopies $259

BRAND NEW 1971 DODGE RAVco Motor home. No miles, unlicensed. List $8904. Buy now, special off season discount. National Motors, 384-8174.

DODGE—MOTOR HOMES—FORD
18' - 27' from $8650
Skylark trailers. New and used
Jackson's Goldstream Estates
974 Goldstream Ave. (1A) 478-5812

NOTICE TO ALL CAMPER OWNers: OAK BAY TEXACO stocks tire mounts and bumpers, auxiliary gas tanks, at 1990 Oak Bay Ave., 598-3411.

18' LUXURY TRAILER, FULLY insulated, brand new condition. Presently stored at Dogwood Trailer Sales. Open to view. Asking $3,200. Phone 658-8386 or 478-6841.

PETE'S TENT AND AWNING
Camper and trailer cushions 4" foly foam HD. $1.00 per sq. ft.
383-8959.

WANTED: A CAMPER TO FIT ½-ton pickup truck. 385-3229.

169 MOBILE HOMES AND PARKS

FOR SALE, MOBILE HOME IN Ramon Park, Palm Springs, California. 1 bedroom with attached 12x18 living room. Full bath, double door clothes closet, and carport. Completely furnished. Sofa bed in living room, making second bedroom available. Can be used for winter season or year-round home. Price $5,000. Phone R. Weitzel, 714-469-0481 (San Diego).

WINTER SALE: 6 M. FREE RENT, no down payment. Approved homes for private lots. Wagon Train, 2524 Douglas St., 386-3291.

OPEN HOUSE: "Hidden Valley," 2500 Florence Lake Rd. Spaces and homes for adults and families. Sat., Sunday 1-5 p.m.

MOTORHOMES
CHAMPION — LOWEST PRICED Quality motorhome in Canada, 18-28 ft., from $7,495. See them before you buy.
IMPALA CAMPING VILLAGE
1070 Cambie Rd., Richmond
273-4454

SAFEWAY 12X60 WIDE WITH living room extension. Large 16x20 living room. Enclosed electric kitchen. Separate dining room, complete with built-in hutch buffet. 2 bedrooms. Shag carpet throughout. View by appointment only. Call 386-6811 between 8-5.

COSY AND ECONOMICAL FURnished with automatic heat, 10x41 mobile home with added sundeck and extra room. Set up in park. Move right in. $6,500. Take late-model car or pickup and camper as down payment. Balance at 5%. Evenings, 642-3482.

GLENKEY MOBILE HOMES LTD.
"Your key to better living"
2705 Douglas St. at Hillside
385-2491 385-2492

1970 2 BEDROOM, 12X56 FURnished, Spanish decor, 8x22 sun porch, storage shed, $9,800 or will take 20'-24' travel trailer or 1970-'71 4x4 ¾-ton pickup, 390 motor, as down payment. Call after 6 p.m. 478-6198.

169 MOBILE HOMES AND PARKS

BOB'S TRAILERS

New model 1972
ARISTOCRATS
are here now!

17-ft. 1971
PROWLER
$3,295

Good buys in used trailers and campers. 12 wide and double mobile homes.

ON PRIVATE LOT
12-60 mobile home, will set up porch, and aluminum awning. Check the value at $6,995 plus tax.

As new 55000 gas or pot oil MAC FURNACES
$150 each

EAZLIFT HITCHES
installed anytime

386-3623 478-4979

TRIANGLE HOMES LTD.

MARINER-GENERAL
LEADER AND PREMIER
478-1774

GOLDSTREAM
MOBILE HOMES
Sales — Park
COMMODORE — ATCO HOMES
2885 Trans-Canada Hwy.
478-1751

WELLS O WEARY TRAILER LODGE, waterfront, 5 miles west of Sooke on West Coast Rd., 385-3674, 642-5465.

FURNISHED, BRAND NEW CONdition, 1970 "Parkwood," 12x56, single owner, 6 months. $6,700. 479-5181.

NEAR SOOKE VILLAGE, SHOPping, cable, bus, $30 monthly. 478-6301 or 642-3497.

TOTE-EM
TRAILER SALES
478-1041 Days 384-8791 Nights

TRAILER SPOTS TO 50 FEET. 1281 Goldstream Ave. 478-1309.

181 TOURIST ACCOMMODATION

WARM WELCOME AWAITS YOU at The Queen Victoria Inn. Rooms available by day or week. Indoor pool, sauna, coffee shop. Kitchens optional.
Off Season Rates
For information call 386-2812

185 CONVALESCENT and REST HOMES

DE LUXE RESIDENCE, WITH view — vacancy for 4. Offering loving care for Mother and Dad or single sharing. Needing lovely home atmosphere and meals a specialty. May bring their favorite furnishing or will supply. Treated as own loved ones. Regular pleasure and church outing arranged. Reasonable rates. Contact Mrs. Brown, 385-2398.

ARE YOU ELDERLY AND LIVing alone? There is a better way! Golden Manor preserves your identity yet relieves you of the burdens of daily routine. For appointment without obligation call GOLDEN MANOR RETIREMENT DELUXE in the heart of Rockland, 385-7031.

NICE SUNNY DOUBLE ROOM, main floor, for 2 ladies or 2 gentlemen. Happy atmosphere. Good meals, 24-hour care. Reasonable rent. 384-1750.

SEMI PRIVATE IN SMALL REST home. Loving care, home atmosphere, reasonable rates. 385-1907.

LOVING CARE FOR MOTHER or Father. Call Mrs. Mack, 383-9315. Fairfield Rest Home.

BETTER ACCOMMODATION FOR retired people. Dining room and lounge. 386-6903.

190 ROOM AND BOARD

THE GLENSHIEL HOTEL offers full hotel services to retired guests. Reasonable rates include 3 excellent meals, afternoon tea, elevator and TV lounge. Close to downtown and Beacon Hill Park. 383-4164.

ROOM AND BOARD FOR 3 girls in family home, own entrance, under 1 mile from campus. 477-8698.

ROOM AND BOARD FOR WORKing man. Good meals and laundry. 384-3672.

UPSTAIRS ROOM FOR RETIRED gentleman, $100 per month. 385-2753.

ROCKLAND AREA GUEST house. For discriminating men and women. 386-6903.

2 ROOMS. FAIRFIELD AREA. Close to bus. 382-3368.

193 ROOMS TO RENT

WANT A NICE ROOM WITH bath and color cable TV? Reasonable rates. Cheltenham Court Motel, 994 Gorge Rd. West. 385-9539.

$25. BEAUTIFUL SLEEPING room for working man. Automatic heat, hot water. 2739 Fifth Street. 382-3474.

ROOMS, SINGLE $4 UP. $16 weekly. Breakfast available.
Roccabella Guest House
777 Blanshard 385-9030

NEW ENGLAND HOTEL. QUIET, clean rooms. Downtown. Reasonable rates. 1312 Gov't St., 382-1825.

ROOMS NEAR CITY. FAMILY, pensioner, student. Easy for shopping and bus. 388-4655.

LARGE ROOM, JUBILEE AREA, kitchen facilities, ladies only. 592-7588.

LOW PRICED, DOWNTOWN housekeeping rooms, Richford Hotel 777 Fort Street, 384-5751.

NICE, QUIET ROOM IN PRIVATE home. Cooking facilities. Female or student preferred. 382-4860.

SLEEPING ROOM FOR REfined gentleman. Close in, non-drinker. 388-5368.

UNFURNISHED ROOM, SINGLE or double. Share kitchen. Phone TV. 385-5395.

ACCOMMODATIONS FOR BUSiness girl or student, University Heights shopping area. 477-8032.

ROOM AVAILABLE, SUITABLE for young lady. 383-1588 after 5 p.m.

SLEEPING ROOM, $40, 337 Michigan; mature man. 658-8814.

197 HOUSEKEEPING ROOMS TO RENT

RITZ HOTEL
Under new management

Convenient downtown location
Elevator service — cablevision
Daily, weekly or monthly rates
710 Fort St. 383-1021

SCOTT APARTMENTS
Extra-large L.H.K. rooms for middle-aged or elderly tenants. Hot and cold water, gas ranges, cablevision all rooms. 2659 Douglas St. 382-1721.

SUIT OLDER LADY, UNFURnished bed sitting room with kitchenette, available now. 1114 Rockland. 386-9587.

COOK-FAIRFIELD, FEBRUARY 1. Room with private bath, community kitchen, all utilities, $55. 383-0361 after 4 p.m. or 388-9678.

HOUSEKEEPING ROOM, OPposite St. Joseph's Hospital, $40 month. Hydro and gas included. 383-9467 after 5:30 p.m.

CENTRAL, BED-SITTING AND kitchenette, utilities, laundry, $50. 383-2614 evenings.

2630 QUADRA. FURNISHED 2 rooms and kitchen. Close in. 2 persons. $90.

CLEAN ROOM AND KITCHENette. All supplied. Fridge. Shops, bus, 383-9794.

3-ROOM BACHELOR, UTILITIES, 1530 Stockton Crescent.

$68. 2 ROOMS, BATH, CARPORT, own entrance. Men preferred. 384-1809.

ROOMS TO RENT, COMMUNITY kitchen, carport, TV. 1353 Pandora. 383-9839.

200 APARTMENTS TO RENT UNFURNISHED

BROWN
BROS. ON
BLANSHARD
385-8771 ANYTIME

BACHELOR SUITES

ALTON MANOR, 455 Superior St. — $114 Brand new building. W-W carpet. Vacant.

NELSON LODGE, 1337 Saunders St. — $110. W-W carpt. Tp flr. Sauna bath. Feb. 1.

No. 2—1653 PEMBROKE ST. — $60. 2 rooms (housekeeping). Vacant.

TOLMIE APTS., 1006 Tolmie Ave. — $110. W-W carpets. Elec. kitchen. Call our office to view. Feb. 1.

1-BDRM. SUITES

HARBOUR VIEW MANOR, 925 Esquimalt Rd., — $140. W-W carpets. Close to stores and on bus line. Vacant.

BOWKER MANOR, 2233 Bowker Ave. — $135. Large ground floor suite. W-W carpet. Vacant.

KINGSMERE APTS., 1715 Bank St. — $125. Hardwood Floors. Elec. kitchen. Call our office to view. March 1.

LONSDALE MANOR, 1336 Beach Dr. — $135. Waterfront location. Feb. 1.

ROSEBANK MANOR, 3954 Cedar Hill Rd. — $140. W-W carpets. Nice location. New building. Feb. 1.

REGENCY APTS., 1975 Lee Ave.—$115. H.W. floors. No elevator. Feb. 1.

GRENADIER MANOR, 1537 Belcher — $133. Elec. kitchen. W-W carpet. Good bus service and shopping facilities. Feb. 1.

HEYWOOD HOUSE, 999 Heywood Way. — $140. H.W floors. Near Beacon Hill Park. Vacant.

LORD NELSON, 1615 Belmont Ave. — $113. H.W. Floors. Elec. kitchen. Close in. Feb. 1.

NELSON LODGE, 1337 Saunders St. — $140. W-W carpeting. Close to dockyard. Vacant.

BARRINGTON MANOR, 2174 Cadboro Bay Rd. — $135. W-W carpet. On bus line. Vacant.

ALTON MANOR, 455 Superior St. — $145. New building. Close to Parliament buildings. Vacant.

SIERRA VILA, 547 Niabara St. — $130. W-W carpets. Controlled entrance. Walking distance to sea and downtown. Vacant.

WALLMERE APTS, 2180 Haultain St. — $125. W-W carpets. Adults only. Call our office to view. Vacant.

WOODRIDGE MANOR, 2230 Cadboro Bay Rd. — $130. W-W carpet. Elec. kitchen. Nice location. March 1.

SKYLINE GORGE APTS, 2925 Quappelle St. — $135. W-W carpet. Elec. kitchen. Vacant.

WELLINGTON MANOR, 1670 Fort St. — H.W. Floors. Close to downtown. Vacant.

2-BDRM. SUITES

ROYAL COMMODORE, 715 Vancouver St. — $140. H.W. floors elec. kitchen. Vacant.

GRENADIER MANOR, 1537 Belcher Ave. — $165. W-W carpets. Quiet location. Vacant.

1488 DALLAS ROAD — $350. Exclusive sea view suite overlooking the waterfront. 2-B.R., L.R. separate dining room, fireplace. Garburator and laundry facilities in suite. Lovely shag wall-to-wall carpeting throughout. Call our office to view.

ROSEBANK MANOR, 3954 Cedar Hill Road. W-W carpeting. New building. Feb. 1.

DON QUADRA APTS., 3244 Quadra St. — $160. W-W carpets. Modern building. Feb. 15th.

LUXOR MANOR, 1050 Richardson St. — $150. H.W. floors. Feb. 1.

WELLINGTON MANOR, 1670 Fort St. — $155. H.W. floors. Close to downtown. Vacant.

BROWN BROS.
ON BLANSHARD
385-8771 Anytime
Free transportation available
9 to 4 weekdays

TIDELINE APTS.
1470 Dallas Rd.

On the Waterfront
1 only 2-bedroom suite, 1 only 1 bedroom suite, with panoramic sea view. Extra de luxe suites.
Studios from $110

Resident Mgr.
382-5851 or 477-6095

TILLICUM-BURNSIDE
291 Regina St.
1-BR apartments renting from $118-$125 per mo. Modern throughout, close to shops and bus. Call Resident Mgr. 382-3739 or
BAYSHORE REALTY LTD.
388-6424

$150—3159 JACKSON, 2-BEDROOM MODERN SUITE. CLOSE TO MAYFAIR SHOPPING CENTRE. STOVE AND FRIDGE. BABY WELCOME.
PEMBERTON, HOLMES LTD.,
384-8126

COOK ST. NEAR BAY—MODERN 1-Br. Ste. in fourplex. Avail. Feb. 15. $110 per Mo.
BOORMAN INVESTMENT CO. LTD.
1111 Government St. 386-9212

KENILWORTH APTS.
Corner Oak Bay Ave. and Morrison
2-bedroom suite—ground floor, no steps, corner living room, dinette, cabinet kitchen. All conveniences. Adults only. $120. 592-3979.

ROYAL ARMS APARTMENTS
1300 Yates St.
Children considered
1-bedroom suites from $135
Manager, 386-1628

GORGE AREA, 1 BEDROOM, $105 and $130. Children accepted. Fridge and stove. Carpeting. Handy to bus and Gorge walkway. 477-1841.

$125—2-Bedroom suite, 2558 Quadra Street. Phone 388-4838 or contact:
P. R. BROWN AND SONS LTD.
762 Fort Street 385-3435

ONE TO 3-BEDROOM, GROUND floor, private entrance, patio, light, water, heat included. Glen Lake area. From $125 to $145. 478-6230.

LARGE, 2-BEDROOM APARTment, natural wood panelling, fireplace, fridge and stove, etc. Shelbourne Plaza area. Prefer quiet adults. February 1. 477-6630.

SEARS AREA
2-BDRM. SUITE
In modern Apt. with all conveniences. $158. Manager 384-3291 or Western Homes Ltd., 382-9513.

SMALL, 1-BEDROOM APARTment, Oak Bay Ave., suitable for mature lady. $70. 592-6227, after 6 p.m.

LANGFORD - COLWOOD AREA. Large 2-bedroom apartment. 2 children welcome. $135 a month. 478-4169.

ROYAL REEF APARTMENTS
640 Dallas Road
Sea view. Bachelor suite. $115. 385-3839.

ROSE HILL MANOR
One bedroom, wall-to-wall, cablevision, $125. 904 Hillside. 386-3048.

3 BEDROOMS $135. COLWOOD - Langford, 2 children welcome. 477-2548.

LARGE, OLD 2-BEDROOM, OIL cook stove. Close to Mayfair. $80. 385-9696, 477-5719.

FAIRFIELD BACHELOR SUITE. Close to park and town. $87.50. 383-1015, after 5 p.m.

200 APARTMENTS TO RENT UNFURNISHED

NOW RENTING!
Victoria's
Most Central
Highrise Development
WESTPARK TOWERS
1147 Quadra at View
LIMITED INCOME PROJECT
NO PETS, PLEASE
Bachelor Suites from $87
1-BR Suites from $111

FEATURING:
—Hot water heating
—Whirlpool and sauna
—Walking track and sundeck on roof
—Complete shopping complex to follow
—Two blocks from mid-town
—Inside, semi-heated parking available

HOURS: Daily 9 a.m.-12; 1-5; 6-8 p.m.; Sat., 10 a.m.-5 p.m.; Sunday, 2 p.m.-5 p.m.

For Appointment to View, Call Resident Manager, Ray Templeton
382-0922

NOW RENTING
DOVER HOUSE
1138 YATES STREET

Superior Accommodations
Spacious Suites

PLUS

Shag Carpeting (Green or Gold)
Swag Lamps in Bedroom
Sauna Facilities
See Our Furnished Display Suite

RATES:
1-BEDROOM FROM $134
2-BEDROOM FROM $181

Resident-Manager: 384-6895

P. R. BROWN and SONS
762 Fort Street 385-3435

THE
PRINCESS PATRICIA
701 - 703 Esquimalt Rd.
View the Blue Pacific and Inner Harbor
From our Spacious Suites
—Cable vision
—Lounge
—Sauna
—Controlled Entrances
—Sound proofing
—Recreation Room
—Child 2 and under welcome
Inquiries 9 a.m. to 8 p.m.
Phone 382-2223

COMPARE OUR RENTS
FOR REAL
APARTMENT VALUE

High location; large suites; carpets, drapes, free parking, cablevision; excellent shopping; bus stop at door.

BACHELOR SUITE - $114
1-BEDROOM SUITES FROM $127

OAKVIEW MANOR 3420 QUADRA

Phone 383-9393 OR Rental Agents:

P. R. BROWN and SONS LTD.
762 Fort Street 385-3435

SPRAGUE CENTRE
903 ESQUIMALT ROAD
NOW RENTING

EXTRA LARGE
1-BEDROOM SUITES

—BUS STOPS AT DOOR
—STEPS FROM SHOPPING
—WALL-TO-WALL CARPETS
—DRAPES
—PATIO DOOR AND BALCONY
—ELEVATOR
—SUITES WITH VIEW

1-BEDROOM SUITE FROM $140
CALL MR. MURPHY,
382-7094
BOULTBEE, SWEET REALTY LIMITED

NOW RENTING
BELLWOOD PLACE
1125 OSCAR ST.

Bachelors and 1-Bedrooms.
Floor-to-Ceiling FIREPLACES.
W-W Carpet.
Colored Appliances.
Cablevision.
Superior Soundproofing.
Controlled Entrance.
Covered Parking Available.

Apply Mr. J. Jones — Res. Caretaker.
Apt. 102 — 384-1406 or call Bayshore Realty Ltd.
512 Fort St.
388-6424 — Victoria — 388-6424

THE HENRY HUDSON
576 SIMCOE ST.

Near Beacon Hill Park and the Sea

Wall-to-wall carpets
All luxury fixtures

Top floor, 1 bedroom, $146
Top floor, bachelor, $124

SUITABLE PETS ACCEPTED

Phone J. Y. Woods, 386-6446

OLYMPIC'S COURT
827 SELKIRK ST.

NEW ONE-BEDROOM SUITES
FROM $132 PER MONTH
INCLUSIVE SERVICES
EXCEPT TELEPHONE
QUIET AREA
EACH SUITE HAS
SEPARATE OUTSIDE ENTRANCE

Call 382-5586 ANYTIME
BOULTBEE, SWEET REALTY LTD.
388-5561

WEDGEWOOD TERRACE
1655 CHAMBERS ST.

Large del luxe 1-bedroom suite. Wall-to-wall carpet. Colored plumbing. Elevator. Free laundry parking and cablevision. Close to town. Bus at door. $130. Res. Managers, Mr. and Mrs. C. Wills, 382-0982.

CAIRN VILLA
APARTMENTS
Park setting. Would suit business or retired people. Situated corner of Lampson St. and Old Esquimalt Rd. at Highrock Cairn Park. 1 bedroom suite, $128-$138. For further information call Manageress, Mrs. Woods at 382-3239 or 598-2764.

ELMWOOD TERRACE
1399 Stanley
1 and 2-bedroom suites, January 1, situated within walking distance of town. Wall-to-wall carpet. Controlled entrance. Cablevision. Sauna, recreation room. Reasonable prices. Phone 388-6718 J. Brant, Manager.

MONTE CARLO
1930 Pendergast 385-4289
1 bedroom, $130 and $138.
Quiet, desirable Fairfield location. Near park, sea, shopping and bus. Excellent soundproofing.
G. AND O. HOLDINGS 388-7331

$119

Sunridge Apartment, 1244 Balmoral. One-bedroom suite for $129 all inclusive. Ph. 383-5555.
P. R. BROWN and SONS
762 Fort St. 385-3435

CATHERINE COURT
992 Gorge Road West
Available February 1, one-bedroom suite, nice view, quiet older block, $105 including heat, cablevision, garage, etc. Adults only. 479-6761.

MITCHELL OAKS
2065 OAK BAY AVE.
1-Bedroom suite heat, cablevision, drapes, wall-to-wall carpets. $133. Res. Manager, 598-3285.

TWO 1 BEDROOM AND BACHelor apartments to rent. Apply evenings to 425 Wilson St. Apt. 10.

200 APARTMENTS TO RENT UNFURNISHED

TUDOR ESTATES LTD.,
2030 Douglas St.

Come and view these suites in the location of your choice all offer wall-to-wall, drapes, heat, cablevision, controlled entrances and Resident Managers.

THE RICHELIEU
3187 Shelbourne St.
Phone 592-6554
One bedroom from $134.50

THE FONTAINEBLEAU
3159 Shelbourne St.
Phone 592-4125
One bedroom from $127

MARQUEE COURT
2095 Oak Bay Ave.
Phone 592-2328
one bedroom from $132
One only two bedroom $175

CHARTWELL HOUSE
1343 Harrison St.
Phone 383-9414
One bedroom $129
Two bedroom $153

Sorry Adults only, no pets. For further rental information phone 382-2721, evenings 479-1909.

ORCHARD HOUSE
Victoria's Tallest
Apartment Building

Apartment living at its finest; overlooking the Parliament Bldgs. or the Straits of Juan de Fuca. Walk to famous Beacon Hill Park or a leisurely stroll downtown. Enjoy the outdoor recreation area, heated swimming pool, sauna and whirlpool.

FACILITIES:
—Garage parking
—High quality soundproofing
—Fireproof construction
—All steel and concrete construction
—Three high speed silent elevators

Resident Manager 388-4659

WESTMINSTER COURT
955 Humboldt St.

Available now:
Bachelor from $110
1-BR from $135
2-BR from $175

W-W carpets, cablevision, drapes, elevator, heating and resident manager.

BROWN BROS.
ON BLANSHARD
385-8771 Anytime!

CENTRAL LOCATION

HARRISON HOUSE
1417 HARRISON ST.

Between

RTMENTS TO
UNFURNISHED

OAK BAY MALL"
OAK BAY AVE.
ated to bus, shopping
c—Jubilee and leisure
ary apartment with
e suites
AVAILABLE:
ROOM
M

y soundproofing
wall-to-wall carpets
tory-made cabinets
omatic appliances
ving areas
ors in Kit. and bath
ing. colored vanities
draperies
tire doors
tor
rking
efficient managers
include heat, cable-
es, storage, parking.
$118
d Mrs. A. Greul
e 302, 592-6345

YAL RICHMOND"
SILEE AREA
ELECTRICITY
ny outstanding fea-
ly making this build-
rental value in the
de luxe large suites

r kitchen and bath
underroofing
inut cabinets
ll, china shelves
ving areas
include heat, cable-
apes, storage, free
l electricity
esident managers
$122
Mrs. N. Demmens
720 Richmond Rd.
386-9621

OAK BAY
ESTER COURT
Courtyard Garden"
xtra spacious suites
l-to-wall carpeting
ors. Dble. walls
ROOM
OM
s
hen cabinets
ll, china shelves
liances
r, kitchen and bath
ving areas
include heat, cable-
es, storage, parking
esident managers. $135
Mrs. R. BOWLBY,
Foul Bay Rd.

CIFIC APTS. LTD.
and transportation to
re suites, call Mr. R.
Mgr. 598-1790.

ET PLACE
St. 385-2559

DERN SUITES
from Dallas Rd.

room, $130
helor, $120

l carpets, drapes,
at, cable TV and
cluded.

NEW — NEW
GTON MANOR
cKenzie Street
RENTING
living featuring wood
EPLACES, Bachelor,
drooms, W-W carpet,
liances, Cablevision,
trance, large balco-
in the FAIRFIELD
ops — bus — sea.
OSE YOURS
view call
nes — 384-1406
or
re Realty Ltd.
1 Fort St.
Victoria — 388-6424

DEL GRANDE
RICHMOND
ocated with the supe-
ndation in this Span-
ment.
eatures:
heat and cable-
olled entrance and
to suites. Close to
opping centre and bus

drooms at $160
anager, 385-4250
and Developers

ESTATES LTD.,
Douglas St.

ARGARET'S
30 Fern St.
one 383-6201

lding offering pool,
ec room has a one-
available February

DE GARDENS
TILLICUM

house
eat, water and
Children wel-
ets.
4 — 386-3729

N APARTMENTS
4 Cook St.
room at $155.
room at $130.
Close to shopping —
see.
ilable Feb. 1
ore Realty Ltd.
2 Fort St.
Victoria — 388-6424

MONTEGO
St 382-4090

from $125 to $135

ommodation in this
apartment. Conve-
Near park, shopping

LDINGS, 388-7331

CRE TOWERS
0 DOUGLAS ST.
site Goodacre Lake
acon Hill Park. Cus-
se amenities. Studio,
rooms available. Ma-
nly. Sorry no pets.
rental information
9 to 5.

WOOD ARMS
DA STREET
ict. Available at rea-
corner 1 and 2-
es. New apartment
and parking facilities
nt. Resident Manag-
nd, 384-2597.

W APARTMENTS
GE RD. WEST
b. 1st. 2-bedroom
uite, front and rear
1 block $125 includes
ablevision, carport.
9-6761.

DROOM SUITE, $145
ything. Non-drinker,
86-2971.

UITE FOR LADY
$67.50 incl. utilities.
385-1431 (24 Hrs.)

NTRANCE, WALK-
1 bedroom, carpeted,
adults, $115. 477-3933.

DROOM SUITE, TIL-
water supplied, $110.

JUNCTION 1-
, stove and fridge.

CORONA
odern suite, $125.

CHATELAINE
odern suite, $125.

APARTMENT $95.
ngs only.

TMENTS TO
FURNISHED

BEDROOM, CABLE-
wall, $120. Sorry, no

UITE IN GRACIOUS
Island, warm, cosy,
386-1007 after 6:30.

SUITE, AVAILABLE
all utilities included.
5-2743.

SHARE HOUSE, $25
near Uplands. Phone
1:30.

ADY PENSIONER
ompanion and to share
2051.

PARTMENT, $125,
Hardy 1st, Fernwood,
6. 477-4829.

COOK STREET, $90.
just. 385-1196 after 6.

$95. FEB. 1ST,
-8614.

E ALL UTILITIES.
Corners. 478-1921.

201 APARTMENTS TO RENT, FURNISHED

MAY WE HELP YOU?

Why not make use of our detailed knowledge to find the apartment you really want? We will gladly drive you to see a wide selection of furnished or unfurnished apartments in any District of Your Choice

NO FEE TO TENANT
STERLING RENTAL AGENCY
206, Kresge Bldg.,
1104 Douglas St. at Fort
385-7171
Open 9 a.m.-9 p.m.
Including Saturday

THE ROYAL SCOT
425 QUEBEC ST.

OPENING FEBRUARY 1st, 1972 Fully furnished suites with color TV (see advert. for unfurnished sites, for further detail). OR Call Mr. Bagshaw 385-3543 or 385-5016. P. R. BROWN AND SONS LTD.

VIC WEST

Older couple only. Furnished 2-bedroom suite. All utilities included except hydro and phone. $70 p.m. Immediate possession. Call BROWN BROS. ON BLANSHARD, 385-8771 anytime.

BUSINESS MAN TO SHARE FURNISHED, 2-bedroom suite with responsible working man. Indoor pool. $82.50 inclusive. 386-7455 evenings and weekends.

CADBORO BAY, NEAR BEACH and village. Bright ground-level apartment on bus line. Cablevision. $125. 477-4248, after 3 p.m.

GORGE VALE APARTMENTS, 1180 Colville. 385-3139. Deluxe bachelor suite, wall to wall carpeting. Intercom. Cable. $120.

478-2151
BACHELOR UNITS
Available Immediately
Island Court Motel

MODERN STUDIO-TYPE UNIT, everything supplied. Close in. Covered parking. Michelangelo, 1158 Yates. 383-8197 or 386-2812.

MODERN BACHELOR SUITE facing Beacon Hill Park. Reasonable off season rate. Thunderbird Motel, 600 Douglas.

WEDGWOOD COURT MOTEL
Bachelor and 1-bedroom units available, including linen and utilities. 540 Goldstream Ave., 478-3443.

CROWN AND ANCHOR MOTEL. 478-3333. Low, weekly-monthly rates. Large units. Children, pets welcome.

ESQUIMALT, FURNISHED AND unfurnished, 1 bedroom suites. Available February 1st. No pets. 656-1779.

ONE BEDROOM, ALL FOUND, man preferred. $50 monthly. Jubilee area. 385-1881.

ROSS BAY, 1-BEDROOM, CABLEvision, wall to wall, $120. Sorry, no pets. 385-8868.

1-BEDROOM APARTMENT, $115, near Jubilee Hospital. 383-5310, 384-1920.

FURNISHED BACHELOR SUITE. Close to downtown. For information, 386-2812 or 383-8197.

EDGEWATER MOTEL. LOW rent, weekly, monthly, children, pets welcome. 478-4212.

HEATED, ONE-BEDROOM BASEMENT suite. Furnished, $100 per month. 656-8222. Island Homes Ltd.

3-ROOM SUITE NEAR BEACON Hill Park. $95. 477-2853, 477-2411.

BACHELOR SUITE, SUITABLE for working man. 388-9554.

202 APARTMENT FURNITURE TO RENT

Three Rooms from
$25 per month
STANDARD FURNITURE
382-5111
Immediate Delivery

RENT A WASHER AND DRYER AT BUTLER BROTHERS
1720 Douglas 385-3832
(Opposite The Bay)

203 APARTMENTS WANTED

WANTED 3 ROOM UNFURNished suite for lady. North Quadra, Cook, Maplewood. 383-3030 after 5.

FURNISHED 1-BEDROOM apartment, $200. January 24. Close downtown. Phone information to 386-7311.

YOUNG LADY WOULD LIKE self-contained furnished bachelor suite. James Bay preferred. Reasonable. 386-1962, 385-2182.

STERLING RENTAL AGENCY
Needs good apartment rental listings — Now! 383-7171.

206 DUPLEXES TO RENT

3360 SHELBOURNE ST.
3 B.R. $175 Feb. 1
BROWN BROS.
ON BLANSHARD,
385-8771 Anytime!

MODERN DUPLEX, WALL TO wall carpet, fireplace, fridge stove. Oilomatic heat. 2 bedrooms. Located in quiet residential district. Ready for immediate occupancy. $175 per month. Call Mr. Beyer, 386-1513, 9 to 5 daily.

SOUTH SIDNEY, 2 BEDROOMS, living room, dining room, kitchen with range and fridge, vanity bath, sundeck, carport, full basement, oil hot air heat. 656-2786, and 592-4125.

LANGFORD AREA, CHILDREN welcome. $175. 3 bedrooms, 1½ baths, includes water and cablevision. Aitken Holdings, 478-6235, after 6 p.m.

BRAND NEW, 2-BEDROOM DUplex, for sale or rent. Mill Bay. Wall-wall, seaview, $24,000. $1000 down or rent $135 monthly. 479-1913.

SIDNEY, SEA VIEW, WALL-TOwall carpet, range and fridge. 1½ bathrooms, nicely landscaped lot, available immediately. $150. 656-2040.

THETIS HEIGHTS, LARGE SIDEby-side duplex. Carport. 1½ baths. 2 fireplaces, developed basement. $175 a month. Available February 1. 478-7445.

MAIN FLOOR SUITE, JUBILEE area. 4 Rms., stove, fridge, heat included. $130 P.M. 477-5306

J. H. Whittome and Co. Ltd.

COZY UPPER 2-BEDROOM, newly decorated, 1 block from park and legislature, stove, fridge, all utilities included, children permissable. $180. 384-2573.

1019 BANK STREET, 2 BEDrooms plus 2 in basement. Living room, kitchen, bath, dining, heat, water, gas stove, fridge, garage. $160. 477-1109.

ESQUIMALT FEB. 1, 2 BEDroom suite in 4 plex. Fridge, stove, drapes, water and cablevision included. $155 384-1281.

ESQUIMALT, LARGE 2-bedroom, side by side, fenced yard, fridge and stove. Available Feb. 15. $140. 384-9792.

AVAILABLE NOW, MODERN 3-bedroom with yard, stove, fridge. Near K-Mart shopping centre. $170 per month. 479-2689.

GONZALES
2 bedrooms, fridge and range, water. Available Feb. 1. $160. 383-2680.

FAIRFIELD, SIDE BY SIDE DUplex, large 2 bedrooms, fireplace, fridge and stove, extra room in basement. No gardening. 479-4340.

2 BEDROOMS, WITH DINING room, fridge and stove, drive-in garage, redecorated. $160 per month. 1320 Hillside Ave., 592-4363.

OAK BAY AVE., SPACIOUS, bright 2 bedrooms, range, fridge, cablevision, garage, $170. 2 adults only. No children or pets. 384-3845.

1 BEDROOM DUPLEX, NEAR Colwood corner, includes fridge and stove, $85. Call Mr. Nash, 478-3412.

2-BEDROOM, SIDE BY SIDE DUplex. Fireplace, full basement, oil-o-matic. Available February 1st. $150. No pets. 792 Lampson. 383-7227.

ESQUIMALT, 3 BEDROOM upper suite. $125. Heat, hot water, fridge and range. 383-0935, 479-4455.

MODERN 1-BEDROOM PARTLY furnished, stove, fridge, drapery. Available now. 479-4628.

$140, NO STEPS, CONVENIENT, clean, spacious, 2 bedrooms. 1618 Richmond.

2 BEDROOMS, HEAT, LIGHT and water. $140. February 1st. 479-2829.

2 BEDROOMS, STOVE, FRIDGE, drapes, children welcome. $160. 479-2255.

208 DUPLEXES TO RENT

MOVE IN TOMORROW
$215
Deluxe 3 Bedrooms.
Fireplace.
Colored Appliances.
Drapes — W-W Carpet.
Sundeck — Carport.
Full Basement.
Wired for W and D.
Close to schools, shops, bus.

Bayshore Realty Ltd.
512 Fort St.
388-6424 — Victoria — 388-6424

$165 TO $175
Children welcome. 3 bedroom, 1½ baths, fridge and stove. Cable. Water included. Available on lease. Large fenced in yards. Close to schools. Immediate occupancy. Langford.

CLOSE TO TOWN
2-bedroom, wall-to-wall carpet, fridge, stove included. Immediate occupancy.
Rhynhard Developments Ltd.
739 Queens 384-1711, 478-1983

FOUR BEDROOMS
$195 Per Month
Nearly new on quiet street in ESQUIMALT. Colored appliances, cablevision. W-W carpet, full basement. Close to schools, shops and bus.
AVAILABLE ON OR BEFORE MARCH 1st
Bayshore Realty Ltd.
512 Fort St.
388-6424 Victoria 388-6424

SWAN LAKE—MODERN, SPAcious, 2-Br. duplex. Avail. now. $175 per Mo.
LAKE HILL—2-Br. duplex Avail now. Stove and fridge. $135 per Mo.
BOORMAN INVESTMENT CO. LTD.
1111 Government St. 386-9212

210 HOUSES TO RENT UNFURNISHED

UNIVERSITY AREA — Modern 3-Br. home. Double plumbing. Avail. now. 1-year lease, $225 per mo.
VIEW ROYAL — Small cottage suitable for single middle-aged lady. Avail. now. $65 per mo.
COLWOOD — Modern 3-Br. home. Avail. now. $200 per mo.
DOUGLAS ST., SAANICH — 2-Br. home for immed. possession. $160 per mo.
LANGFORD — 2-Br. home with fridge and stove. Garage. Avail. Feb. 1. $125 per mo.
BOORMAN INVESTMENT CO. LTD.
1111 Government St. 386-9212

3231 WICKLOW ST., 2 B.R., $145 Vacant

2811 NANAIMO ST. 2 B.R. $85 Vacant

BROWN BROS.
ON BLANSHARD,
385-8771 Anytime!

CRAIGFLOWER AREA
$135 Per Month
Older 2-bedroom, no basement bungalow. Oil stove in kitchen. Immediate occupancy.
Bayshore Realty Ltd.
512 Fort St.
388-6424 Victoria 388-6424

292 BESSBOROUGH AVE. $135. Very nice 1-bedroom cottage. Large fenced and landscaped lot. 574 AURORA WAY $175 Exceptionally nice 2-bedroom, LR with fireplace. Lovely treed lot. Don Stripling 384-1361
Canada Permanent Rentals

2-BEDROOM, BASEMENT HOME in Cloverdale area. Ideal for middle-aged couple. No pets. Good references essential. $150 per month. Full details call A. CROFT, 382-4251.
RITHET AGENCIES LIMITED

COLWOOD
Near new 3-bedroom home with range. Available immediately. Large LR with fireplace. 4-pce. bath. J. A. Henderson Realty Ltd. 385-9741.

5 YEARS OLD, 3 BEDROOMS, fireplace, sundeck, stove, fridge, treed lot. Owner lives in basement suite. $225 including all utilities, quiet family please. 386-8065, mornings.

NEW MOBILE HOME, OPTION to buy, $155 month, also Modular Home at $185, incl. park rent, water, garbage disposal. Laundry avail. Wagon Train. 386-3291.

2- AND 3-BEDROOM TOWNhouses. Includes all appliances. Close to all schools. Please call 477-5422.

4-BEDROOM HOME, LARGE LIVing room and dining room with fireplace. Range. Seaview and large lot. $230. 478-2944.

NEAR HILLSIDE SHOPPING Centre. 2-bedroom house. $150 monthly. Children accepted. 477-1841.

OAK BAY—UPLANDS
3 BRs., den, 2 baths, recreation room. Available immediately. Mr. Blannin, Bayshore Realty, 388-6424 anytime.

HILLSIDE-SHELBOURNE
Modern 3-bedroom. Fireplace. Garage. Fenced. Furniture if desired. $185. Phone 477-4607.

VICINITY HILLSIDE SHOPPING 2-bedroom older home. Garage. Full basement. Newly renovated. 598-2326.

MAIN FLOOR, 3-BEDROOM home. Major appliances and utilities included in rent. Available February 1. 598-2667.

FOR RETIRED COUPLE. A NOstep, 1-bedroom older home. Near Cadboro Bay Shopping Centre. Cadboro Bay Realty, 477-8477.

2 BEDROOMS, SUIT COUPLE, 1 child no pets. Close to Woolco $145. 642-3482 evenings.

ONE-BEDROOM HOUSE, SUIT newly-weds or retired couple. $100. Brentwood. 652-1760.

1 BEDROOM, SOOKE AREA. Near schools on waterfront. Permanent residents wanted. 642-3139.

MODERN 2-BEDROOM HOME IN Central Saanich. 6 months lease. 384-4659.

OLDER 3-BEDROOM HOUSE, fenced yard, garage. James Bay. 592-7678.

OLDER 2 BEDROOM. CLOSE TO Mayfair. $140. 385-9696 or 477-5719.

3-BEDROOM HOUSE, HARRIET and Sims. 386-8215 to view.

211 HOUSES TO RENT FURNISHED

1867 COCHRANE ST.
$195

Fully furnished 2-bedroom house. 1 double bed, 1 single bed. Full bsmt. Drive-in garage. Feb. 1, 1972.

BROWN BROS.
ON BLANSHARD,
385-8771 Anytime!

OFF SHELBOURNE
3 Bedroom Main floor beautiful home. Fully furnished with Stove and Fridge. Owner would occupy basement. Near transport, shops and schools. References necessary. $230 p.m. Further details call A. CROFT, 382-4251
RITHET AGENCIES LIMITED

CADBORO BAY
Near sea. 2-bedroom character home. Fireplace. Garage. $250 furnished (or unfurnished $200). 477-4607.

3 BEDROOM HOME, $250 IMMEdiate possession. References required. Shelbourne District. 477-6745.

212 HOUSES WANTED TO RENT

PROFESSIONAL MAN REQUIRES 3 or 3 bedroom and den home — $250 - $300 per mo. possession Feb. 15th if possible — 1 year lease. Will be in Victoria 23rd or 24th to view. Call Mr. Wells 388-4271 or 383-5039.
J. H. Whittome and company

RENTALS WANTED
Complete management services by trained and competent personnel.
DON STRIPLING 386-1361
CANADA PERMANENT TRUST

IF YOU CANNOT SELL YOUR home, we have reliable tenants waiting to rent. Phone Rental Department, Ker and Stephenson Limited, 385-3411.

WE GUARANTEE RENT,
INTERIOR AND EXTERIOR
OF YOUR HOME
HOUSE OF SERENITY LTD.
382-3021

IF YOU CANNOT SELL YOUR home, we have reliable tenants waiting to rent. Phone Mr. Keen, Boorman Investment Co. Ltd., 386-9212.

WORKING MARRIED COUPLE would like small 1 or 2-bedroom, with fireplace if possible. Gonzales area. Around February 20. 479-3195.

TUMBLEWEED FRED BASSET

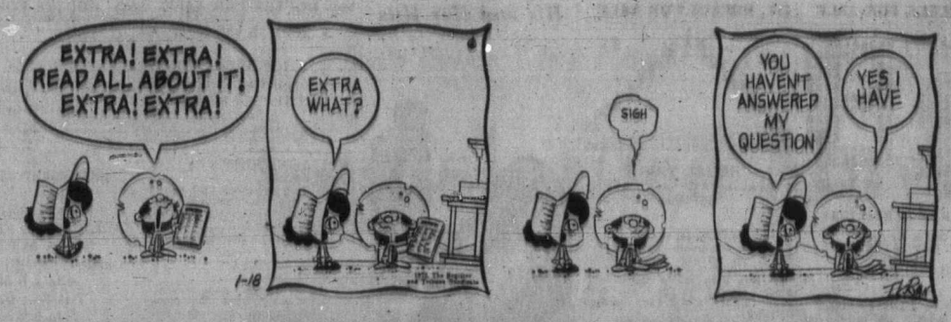

POGO

212 HOUSES WANTED TO RENT

LET US RENT YOUR HOUSE. We have clients waiting for two and three-bedroom homes. We offer good management, careful tenants and reasonable rates.
PEMBERTON, HOLMES LTD.
384-8126

GOOD TENANT WISHES A 3-bedroom house with basement from 1st May. To include Stove and Fridge, Washer and Dryer, and Garage. Will pay up to $200 p.m. Contact A. Croft — 382-4251.
RITHET AGENCIES LIMITED

MARRIED COUPLE, CHILD, DEsire long-term country or waterfront rental. Can repair, caretake, etc. 384-9252.

WANTED TO RENT, UNFURnished 2 or 3-bedroom with basement, suitable for Monterey and Oak Bay Schools. 598-5069.

WANTED IMMEDIATELY 3-4-bedroom house in Royal Oak or Cordova Bay. Phone 477-8604 anytime.

2-4 BEDROOMS, UNFURNISHED, good condition with basement. At least one year. Retired couple, no children or pets. Before February 10. 656-4272. Saanich Penninsula.

215 HALLS, WAREHOUSES, STORES AND OFFICES TO RENT

XXXXXXXXXXXXXXXXX

PRIME OFFICE SPACE
DOWNTOWN CORE

412 square feet, all new w-vault, heat, light, elevator, janitorial service included — $130.

1,000 square feet as above w-three private offices plus reception and general office — $255.

660 square feet as above, all new, w-two private offices and general office — $175.

1,800 square feet w-four private offices, large open office area, heating, air conditioning, Hydro inclusive — $590.

1,300 square feet, beauty, comprising 4 large separate offices, heating, air conditioning, Hydro inclusive — $268.

500 square feet, brand new office space, all services supplied, corner Douglas and View — $185.

RETAIL STORES

900 square feet, Johnson Street, heating, air conditioning.

600 square feet, Johnson Street, heating, air conditioning.

Both new stores w-excellent frontage. Also small store adjacent available.

1114 BLANSHARD STREET

Excellent retail store premises, main floor area 1330 square feet with mezzanine area of 1045 square feet. Mezzanine area suitable for offices or private showroom. Also large basement area for storage.

Very suitable for Hairdressing salon, business machines office, sporting goods store, insurance or real estate office.

CALL
KER and STEPHENSON
LIMITED
385-3411

XXXXXXXXXXXXXXXXX

1325 COOK STREET
1000 SQ. FT. COMMERCIAL SPACE LOCATED BETWEEN 2 MEDICAL-DENTAL BUILDINGS. IDEAL FOR OFFICE, RETAIL OR WHOLESALE STORE, OR MEDICAL-DENTAL PRACTICE. RENT $235 PER MONTH WITH LEASE AVAILABLE. APPLY PEMBERTON, HOLMES LTD.
384-8126

OFFICE SPACE TO RENT
Looking for something different — a little of the old-world charm? See our attractively renovated interior Board of Trade Building, 31 Bastion Square, Mid-West Property Management Ltd. care of Goodacre Towers. 385-8111.

STORE FOR RENT, FEBRUARY 1. 1719 Quadra Street. Over 1400 sq. ft. main floor, plus 600 sq. ft. upstairs. Large parking area at back door, with entrance at either Quadra or North Park Streets. $250 per month. Phone 383-5227.

1004 BLANSHARD STREET
425 sq. ft. ground floor
and
425 sq. ft. upstairs
$165 Per Month
388-5491
PARK PACIFIC APTS. LTD.

314 WEST GORGE, STORE OR office space. 460 sq. ft. Busy corner. $90 per month.
PEMBERTON, HOLMES LTD.
Rental Dept.
384-8126

MODERN RETAIL STORE PREmises — 2,500 sq. ft., in prime position on main street of Sidney. Available February 1, 1972. Sperling Real Estate Ltd., 656-1622.

SECOND FLOOR OFFICE FOR rent, Oak Bay Ave. in the Village, light and heat included. $85 per month. 592-2321. Jack Mears Oak Bay Realty Ltd.

350 SQ. FT. SELF-CONTAINED prime office space; ample parking, $98 month. Shelbourne Plaza area. Phone 477-6114 days, 592-1482 nights.

CENTRAL DOWNTOWN APproximately 750 sq. ft. prime retail store space available April. High pedestrian traffic. 388-5611.

12,000 SQ. FT. STORAGE, freight elevator. City centre. 385-9696, 477-5719.

STORE FOR RENT, FERNWOOD Road, $95. 477-4827.

215 HALLS, WAREHOUSES, STORES AND OFFICES TO RENT

PRIME GROUND FLOOR SPACE
OAK BAY AVENUE
Ideal for Medical, Dental or Professional offices, boutiques, specialty shops, etc. Will design and create interior to suite. Separate front and rear entrance and washroom facilities. Ample parking. Floor area of 660 sq. ft., rent $240.
MEDICAL-DENTAL GROUND FLOOR SPACE JUBILEE HOSPITAL
800 plus sq. ft. with separate entrance and private washroom.
Rent $185
Contact Mr. A. Greul, 592-6345, or Mr. R. Bowlby, 598-1790 or 388-5491.
PARK PACIFIC APTS. LTD.

APROXIMATELY 2000 SQ. FT. of warehouse space in downtown area. Entrance with driveway. Phone manager, 382-4201.

MODERN PRIME OFFICE space off Douglas. 450 or 900 sq. ft. Ample parking. Reasonable lease. 479-6924.

CORNER STORE OR OFFICE. $175. 950 sq. ft. Full basement. Hot water heat and electricity supplied. 382-5728.

SMALL STORE IN POPULAR SUburban plaza. No competition within 3 miles. $95. 658-5224, 9-10 a.m.

FOR LEASE: 380, 645 OR 1400 SQ. ft. office space in new professional building in Sidney. Phone 656-8452.

RETAIL STORE SPACE AVAILable in busy Farmers Market 478-4421, 478-2822.

NEW DOCK LOADING WAREhouses 1,000 and 2,000 sq. ft. Oak Street. Phone 592-3663.

CORNER STORE 600 SQ. FT., reasonable rent. Busy Corner 385-9534 mornings only.

230 PERSONAL LOANS and INSURANCE

HOMEOWNERS
ARE MONTHLY PAYMENTS GETTING YOU DOWN? CUT THEM BY UP TO HALF. GET A HOMEOWNERS' LOAN. CONSOLIDATE, ANY OTHER PURPOSE.

AMOUNT	APPROX. MTHLY PAY'T
$1,000	$17.49
$3,000	$52.18
$6,000	$66.35

Ex. amort. 15 yrs. — 5-yr. term.
A. J. B. LeDUC ANY TIME
386-1214 386-3975
M. P. Teller Securities Ltd.
912 Douglas St.

GET THE CASH
YOU NEED
LOW MONTHLY PAYMENT

Amount	Approx. Mthly. Pyt.
$1000	$23.04
$2000	$47.27
$3000	$59.09

Ex. amort. 15 yrs. — 5-yr. term
LARGER LOANS ARRANGED ANYTIME. 386-5713 — 386-5046
AVIS — 1394 HILLSIDE AVE.

233 MORTGAGE LOANS AND INSURANCE

WE PAY CASH
FOR MORTGAGES AND AGREEMENTS
ERIC CHARMAN
385-9765
Charman Pacific Realty Ltd.
608 Broughton St.
(Across from Eaton's Parkade)

SECOND MORTGAGE
MONEY AVAILABLE
FOR DEBT CONSOLIDATION, REFINANCING OR PURCHASE OF EXISTING MORTGAGE OR AGREEMENTS. ANYTHING FROM $5,000 TO $30,000. CURRENT INTEREST RATES. FAST DECISIONS. CALL M. WHITTOME CO. LTD. 388-4271.

$200,000
Ready to invest in any good mortgages — 1st, 2nd or 3rd. Borrow to consolidate or lower payments. Arranged in the privacy of your home at your convenience.
BILL WESTCOTT
Mortgage Department
385-7161 ANYTIME
D. F. HANLEY AGENCIES LTD.

MORTGAGE
MONEY

Conventional 1sts, 2nds, 3rds and builders' interim financing, prime interest rates. Call Mortgage Department
D. M. MacKILLOP
BLOCK BROS. BLANSHARD
386-3231 386-3231

FOR NEARLY A HUNDRED years we have been serving Victoria clients. If you wish a 1st or 2nd mortgage, call VINCENT HOLMES — 384-8124 and find out about full pay-off privileges, extra payment privileges and total fees will be charged.
PEMBERTON, HOLMES LTD.
1002 Government Street

MILLIONS FOR
MORTGAGE

First and second mortgages available in almost any amounts from 8½%. Quick decision. Please call 385-2481.
Swinerton, Stewart Clark, Ltd.

MORTGAGE FUNDS AVAILABLE for first mortgages and builders loans at 9%. Second mortgages at 12%. Call Mr. McKenzie, 386-7521 (24 hours). BOORMAN INVESTMENT CO. LTD., 1111 Government Street.

MORTGAGE MONEY
First mortgages available up to any amount at current interest rates. Quick decisions.
BROWN BROS. AGENCIES LTD.
1125 Blanshard 385-8771

FIRST MORTGAGE — 9% guaranteed, 3-yr. term by private contractor. Principals only (please). 382-3021.

233 MORTGAGE LOANS AND INSURANCE

MORTGAGE FUNDS
AVAILABLE FOR ALL B.C.

FROM 9% (VICTORIA)

UP-ISLAND, LOWER MAINLAND, INTERIOR AND NORTHERN B.C.

HOMES, WATERFRONT PROPERTY
LAND OR DEVELOPMENT PROPERTY

Drop us a line or phone collect. Perhaps we can serve you. Let us have full details of your property so we may give you a quote as to rates, terms, costs, etc., with no obligation on your part.

Cash valuations given on any existing mortgages or agreements without obligation.

COURTESY TO FELLOW BROKERS

Write or phone —
Mr. Len Thomas at
DOUGLAS HAWKES LTD.
980 Blanshard St.,
Victoria, B.C.
PHONE 384-7128 (Collect)
(After hours 479-6362 collect)

FIRST MORTGAGES FROM 9¼%

2nd MORTGAGES FROM 12%

24-Hour Service

RAE INVESTMENTS LTD.

388-7891

MAXIMUM LOANS
AT
MINIMUM RATES
For any useful purpose. First and Second Mortgages on homes and apartment building, debt consolidation, buying a car, refurnishing, etc.
Contact the
MORTGAGE DEPT.
P. R. BROWN and SONS
762 FORT ST. 385-3435

HOMEOWNER
MORTGAGE
LOANS

Funds immediately available for first and second mortgages. Borrow on the equity in your home. No fuss, no bother. Quick and courteous service when you call JOHN LUKAZ, 385-9741, or A. Henderson Realty Ltd.

MONEY TO LOAN ON mortgages. QUICK decisions. Also agreements and mortgages purchased for cash. See us for top price.
A. BERNARD and CO. LTD.
655 Fort Street 384-9335

PRIVATE AND CONVENTIONAL 1st and 2nd Mortgage money available from 8¾%. Residential or Commercial. David Philips, Mortgage Manager, Shirley Phillips Homefinders — 386-2911.

CASH FOR YOUR MORTGAGE or agreement for sale. Quick decisions and highest prices paid. M. Braithwaite, Financial Survey Ltd., 384-9305. Res. 592-0638.

234 MORTGAGES FOR SALE

A FIRST MORTGAGE, $25,500, AT 10%, $242.49 per month, 5-year term. Property value $38,000. A-1 covenant. Call Mr. Green, Rae Investments Ltd., 388-7891, evenings 656-5027.

AGREEMENT FOR SALE, $23,000 on revenue property. Good bonus, offered by owner. Phone 112-746-7055.

$13,000, 10%, $150 PER MONTH, $24,000 property. 746-4090.

235 WANTED TO BORROW

WANTED: $26,000 ON $60,000 property. Phone 652-2956.

240 BUSINESS OPPORTUNITIES

2 CHANCES IN A LIFETIME!!
REDUCED, MUST SELL
2 RURAL GROCERIES
SEPARATE LIVING QTRS.
ALL TRADES CONSIDERED
No. 1 — Owner must sell due to health reasons. On main thoroughfare, on corner with own parking at 7 mi. circle. Most comfortable 3 bdr. accommodation, with large kitchen and LR with lovely W-W carpet and fireplace. Gross income can be increased. Plenty of room for expansion. Hardware lines should be added to meet demands. Reduced to $41,500 with easy, easy terms. Present all offers. Can. No. 2 — In quiet community with busy tourist trade. My vendors have bought. This store is in area soon to be sewered so property values must go up. Very clean stock, with work in cooler. Lots of selling area, and cosy 2 bdr. suite attached overlooking a lovely bay, marina and ferry wharf. Lots of potential. Good tourist business. Grossing about $38,000 per year but can be increased. Includes fish and chip equipment not being used. Require only about $15,000 down. Hurry on these. Wills of Whittomes, 388-4271.
J. H. Whittome and Co. Ltd.

15,000 COMMON SHARES OF Concord Development Corp. Limited will sell for $2.00 per share. Regular $2.50. Victoria Press Box 235.

$4,750 FULL PRICE, USED books, records, etc. Interesting business. Add to your income. $2,000 dn. Info. McCandles Realty, 382-6111. Eves 592-1981.

240 BUSINESS OPPORTUNITIES

BUY A BUSINESS!
BE YOUR OWN BOSS
1. GROCERY AND CONFECTIONARY. Excellent living quarters for a family husband and wife operation. High volume, small store, wonderful location, well established. Land, premises, and business, offered at $59,500.
2. BAKERY WITH 2 STORES. Suitable only to a master baker who knows the business. Fully equipped — excellent volume increasing steadily. Good leases. Business and equipment only offered at $29,500.
Full information and Financial Statements—
384-8126 MR. GREENE 385-0795
PEMBERTON, HOLMES LTD.

SHOPPING COMPLEX
Saanich Penn. Over an acre commercially zoned with 8,000 sq. ft of new building, some completing to do. Present leases include one national lease. Lots of room for expansion. $129,000. Good financing. F. SHERWOOD, 386-7521
BOORMAN INVESTMENT CO. LTD. 1111 Government Street.

LARGE LAUNDROMAT
PRIME AREA
Long lease available, thriving business, new equipment, hurry for this one.
MABEL CRACK
652-1412 385-7761 24 HRS.
D. F. HANLEY AGENCIES LTD.

DRIVE-IN RESTAURANT IN sunny Osoyoos, 3 miles from T.T.A. Motel has 1 mile right in town. Open 6-7 months of year. Nets over $12,000 per year. Could be opened year round. Full price $80,000. Will trade on apartment. 386-6013.

CLIENT WILL TRADE 5-ROOM clear title home in Langford for Island store with 3-Bdrm. living quarters. Balance if any may be arranged. Call or write ROY J. SMITH, Canada Permanent Trust, 1125 Douglas St., 386-1361.

BEAUTY PARLOUR
Down town location. Beautiful interior. 4 basins, 8 stations, good lease. Quick possession. $5,000. Call MRS. PETERSEN 388-6231 Island Pacific Realty Ltd.

RETIRED OR YOUNG INVESTor! 12 well-kept, view rentals. No vacancies — excellent tenants, $119,000.00, only $25,000 down. Principals. Victoria Press, Box 294.

18-BED REST HOME
(or guest). For lease or sale. Operating. Victoria Press Box 314.

241 BUSINESS OPPORTUNITIES WANTED

INDUSTRIAL SALES MANAGER available. Mid-thirties, with extensive engineering, consulting and marketing background. Desires challenging Victoria opportunity. References, resume and interview on request. Reply Victoria Press, Box 233.

244 REVENUE PROPERTY

$31,500
DUPLEX
QUADRA—TOPAZ
This charming, completely renovated legal duplex is situated on a desirable portion of Quadra. Conveniently located as to schools, shopping and transportation. New hot-water heating and gas heated hotwater. Fenced rear grounds with fruit trees. You must view this EXCLUSIVE LISTING to appreciate its potential on to-day's market. Call C. E. BROCK, 598-3321 anytime. Jack Mears Oak Bay Realty Ltd.

MUST BE SOLD
ROCKLAND AREA
IMMACULATE
4-SUITE CONVERSION
Walking distance from city shopping. Ideal home plus income. Large easily maintained lot with future potential. Illness forces sale.
ATTRACTIVE TERMS
$39,900
Dean Smith, 384-9335, 477-2181 res.
A. BERNARD and Co., Ltd.
655 Fort St. 384-9335

JAMES BAY DUPLEX
1 BLK. FROM BEACH
Each — 2 bdrms., bath., living room, elect. cab. kitchen, stove and fridge. Recently renovated. Good DOM furnace, 8 ft. full basement, room for dev. Low down payment possible. Mortgage at 8½%. Showing net revenue 9½%. Call anytime — D. SPRINGER — res. 592-3613.
BROWN BROS. AGENCIES LTD.
1125 BLANSHARD ST.
385-8771 (anytime)

5x5 DUPLEX
CEDAR HILL AREA
One-year-old, nicely finished duplex. Pleasant living room with fireplace, dining room, kitchen with sundeck, 2 bedrooms each side plus in-law suite in full cement basement. Located on large lot in country atmosphere yet close to all amenities. Asking $47,500. Open to offers. To view call:
ANNA CHANDLER
MONTREAL TRUST
386-2111 477-1250

FAIRFIELD
UP AND DOWN DUPLEX
Two attractive and spacious self-contained suites in best part of Fairfield within walking distance of town. Full cement basement with auto oil heat and separate 2-car garage. Asking
$31,500
John Todd 384-9335, 385-7838 res.
A. BERNARD and CO. LTD.
655 Fort St. 384-9335

244 REVENUE PROPERTY

EXCELLENT REST HOME
$89,000
Licensed for 15 guests and operates at maximum capacity. Good location — on 3 lots for a total of 162x192, loads of room for further development. Fully equipped and has owners quarters. For further information, contact
384-8126 J. F. COLWELL 592-3628
PEMBERTON, HOLMES LTD.

APARTMENT BLOCK
ESQUIMALT
17 suites all in good condition. Good rental area. Showing very little vacancy record. Some suites are furnished. Owner may consider reasonable down payment to reliable party. Full price $155,000. Call Harold Ware of Gardner Realty Ltd. 383

250 HOUSES FOR SALE

MAYFAIR REALTY LTD.
8153 Douglas St. 384-2955
WOODWARD'S MAYFAIR CENTRE

OPEN HOUSE
WED.-SAT. 1:30-4:00
3200 BLK. LINWOOD
BRAND NEW DE LUXE TOWNHOUSE
LOW DOWN PAYMENT
On a quiet street near Woodward's Mayfair Shopping Centre. 3 bedrooms — 2 baths. Living room with rock floor-to-ceiling fireplace, dining room, wall-to-wall carpeting. Full high ground level basement. Laundry room — 2-car parking. Carport. EASY TO BUY. Call early and avoid the rush. Priced from $21,300. To view — please call LOU BLOOMFIELD 386-2955 or 478-6475.

EXCELLENT REVENUE
This prime rental area property yields $370 per month year-round for an investment of $29,100. To view please call LEIGHTON NOBLE, 386-2955 or 658-8968.

"CLOSE-IN" COOK-KINGS
Larger home with 3 or 4 bedrooms on second floor. Large living and dining room with fireplace. All new services, for nil maintenance. Easy-care lot, on transportation. Large separate woodworking shop, heated and wired. Asking $26,500, terms can be arranged. R. FROST, 386-2955.

ESQUIMALT, $25,250
Terrific location for Navy family — 1200 sq. ft. with two bedrooms, living room, dining room, 4-pce. bath, kitchen with eating area and utility on main floor. Another large BR in bright, high basement. Lots of parking. LEIGHTON NOBLE, 386-2955 or 658-8968.

CHOOSE NOW!
The colors of carpeting, etc. in one of our 23 BRAND NEW HUCKER-BUILT HOMES on the BEAUTIFUL SCAFE EXTENSION in the HEART OF LANGFORD, close to PARK, schools, shops and transportation. Only $24,500 to $24,900, and you can TRADE YOUR PRESENT HOME. IMMEDIATE POSSESSION. ALF PORCHER, 386-2955 or res. 384-5823.

JUST YOUR SUITCASE
Is all you need to move into this spotless 3-BR, FHC bsmt. home. All furniture, drapes, carpets, appliances, bed linen, towels, kitchen utensils; even a power mower and color TV, are included in price of $22,500. LEIGHTON NOBLE, 386-2955 or 658-8968.

FOUR BEDROOMS, FOUR
Thetis Heights, 8 yrs. built. Cathedral entrance, 2 bedrooms main, 1 basement, PLUS 26x13.6 rec. room with dry bar. VAST kitchen. Unique corner fireplace. A HOT BUY AT ONLY $22,500. JOHN RUSSELL, 386-2955 or res. 592-3248.

17 YEARS OLD
NEAR SIMPSONS-SEARS
3 large bedrooms, very large kitchen with separate dining room or small TV room off kitchen. Full basement.
PLUS
Large cement block garage (not yet completed), large enough to take 2 cars plus house trailer or large boat. Good-sized mortgage can be assumed by new purchaser. Full price for all this — only $21,900. Call GEORGE WALL, 386-2955 or 478-5681.

"TRY YOUR PRICE"
Really nice 2 large bedroom home with modern services. On transportation and close to all services. Flexible financing at $16,500. Make an offer! R. FROST, 386-2955 or res. 383-4047.

CUTE ENGLISH COTTAGE
OAK BAY SOUTH
A delightful secluded cottage in a lovely area near the beach. Two bedrooms, living room with fireplace. Just perfect for a little lady. Clear title and priced to sell at $19,500. To view this exclusive call 386-2955 anytime, ask for JOHN MOLYARD.

3 VICTORIA OFFICES
WE TRADE HOMES
BLOCK BROS. REALTORS
1800 Blanshard, 386-3231

REAL VALUE!
3 BR., $12,500
Renovated stucco home — LR with immit. fire pl., elec. kitchen, 4 pc bath. Electric heat. Bus — 1 blk., schools — 1 blk. Terrific value! Phone F. COLOMBIN 386-3231 or 385-3033.

ONLY $15,900
A dandy no basement home within the 2 mile circle. LR with fireplace, 2 large BRs and 1 smaller. Large separate oil heated garage on deep lot with fruit trees. Good starter value. Owner has purchased . . . GERRIT KLOOTWYK 386-3231 or 384-2581.

LOW DOWN PYMNT.
Excellent home for a young couple starting out — two BR home in central area. Price is a low $14,300 — try your down payment. D. M. MACKILLOP, 384-0306 or 386-3231.

COZY FOR TWO
Comfortable, no-step 2 BR home with unique landscaping, convenient location. Is priced to sell at $19,500. RUSS McDOWELL 386-3231 or 382-7930.

FAMILY ACCOMMODATION
This 5-BR home is only a few minutes walk from Jr. and Sr. high schools, excellent for boarding students or a large family. Finished Rec. room. 2 bathrooms, fruit trees. Close to shopping and transportation. $31,900. Call BILL FIFE 386-3231.

TERRIFIC LOCATION
Modern 3-BR family home in fully serviced residential area. Sep. DR off large bright cabinet kitchen. 4-pce. vanity bath. Developed basement. Drive-in garage. Asking $30,900. J. M. CORBY 479-2491 or 386-3231.

PANORAMIC VIEWS
Split-level 3-BR home with basement and rumpus room area. Delightfully located in Central Saanich. A handsome home priced at $28,500. Call JIM DAVIES at 386-3231.

WATERVIEW
HOME PLUS REVENUE
MUST BE SOLD
My instructions are to sell! This fabulous piece of property must be seen to be appreciated. You are left in utter surprise when you enter what appears to be a small, ordinary home. Sitting close to the ground in-front yet offering a 9 ft. basement that is finished and offering much the same view as enjoyed from the expansive windows in the upstairs living and dining room. There is no way I can put on paper all there is to offer in this 17-year-old View Royal home, for the low asking price of $27,500. Call me — let me show you
MRS. V. ROBERTS
382-8117 or 592-2171
NEWSTEAD REALTY LTD.

CLOSE TO HILLSIDE SHOPPING Centre, 3-bedroom with 4th off basement rumpus room. Separate, self-contained suite on 2nd floor, ½ acre lot, good holding property. Buyer could move in immediately. Contact owner, 592-6128.

CENTRAL SAANICH
8 new homes on view lots.
$25,400 to $29,500
Buy now and pick your own interior colors and flooring.
Seaboard Const. 652-2578

BY OWNER, SPARKLING bright, beautifully decorated 5 rooms and full basment with extra room. Low down payment. $23,900. 3700 Savannah. Phone 384-7796.

PEMBERTON
1002 GOV'T
384-8126
"SINCE 1887"
2568 VISTA BAY RD.
OPEN FOR INSPECTION
WED., JAN. 19
1:30-3:30
$57,500
SPACIOUS and BEAUTIFUL with SEA VIEWS! Living room, dining room, den, and four bedrooms, besides a large rec room with fireplace, go into the making of a fine home for your family. Come along on Wednesday to see for yourself, your host—
JOHN F. COLWELL
384-8126 592-9828

OPEN HOUSE
8576 EBOR TERRACE
SAT., JAN. 22
1:30-4:30
4 BR bungalow on half an acre with SWIMMING POOL. Watch for display ad WEEKEND PRESS.
384-8126 MR. GREENE 385-0795

JUST LISTED
640 ST. PATRICK ST.
SOUTH OAK BAY
$31,900
OPEN TO VIEW—
SAT. 10 a.m. - 12:30
Magnificent Tudor style home, leaded windows, beautiful hardwood floors. 3 bedrooms, 2 bathrooms, den with fireplace, living room, dining, sewing room and full basement complete this immaculate home. TO VIEW ANYTIME, CALL—
JOHN F. COLWELL
384-8126 or 592-9828

FAIRFIELD
CLOSE TO SEA
PRICE $11,500
Yes, only $11,500 for this HANDYMAN SPECIAL. Only 1 bedroom, no basement older home. Close to transportation and shopping. For appointments to view please call TED PARTRIDGE
384-8126 or 592-3451

LANGFORD
EARLY OCCUPANCY
PRICE $15,700
Drive by 3775 SPENCER RD., just off the GOLDSTREAM or TRANS-CANADA HWY. 2 Bedrooms, no step home, only 15 years old. TAXES only ONE DOLLAR NET. For appointments to view, please call TED PARTRIDGE
384-8126 or 592-3451

HORRIBLE WORD—
TRANSFERRED!
But it means a bargain for some lucky home seeker. Large family? Medium or small? We have them all.
1. 1600 sq. ft. 4 bedrooms on ½ acre, swimming pool. Suburban area. $37,500
2. 1100 sq. ft. 3 bedrooms, 1½ baths, recreation room. University area. $27,900
3. 950 sq. ft. 2 bedrooms. Top condition. Hampton Park area. $19,500
OFFERS INVITED. ALL MUST BE SOLD.
384-8126 MR. GREENE 385-0795

UNIVERSITY AREA
for the
DISCRIMINATING BUYER
$44,900
An elegant home built and finished with the finest of materials. Situated in one of the nicest areas of Victoria. Features include 1400 sq. ft. wool w.w. carpet over H.W., family room off kitchen. Large kitchen which includes fridge and stove. 2 Bedrooms on main, developed basement and double drive-in garage. To view please call—
LARRY M. BROOKS
384-8126 or 478-2918

WATERFRONT
PORTAGE INLET
$32,500
A fine 3 BR home situated in one of the nicest spots on Portage Inlet. 2 BR's on main and basement is developed with 3rd BR, rec room, 2-pce. bathroom. To view call—
LARRY M. BROOKS
384-8126 or 478-2918

PANORAMIC SEASCAPE
GORDON HEAD, $56,500
PRIME RESIDENTIAL LOCATION, NO THROUGH TRAFFIC, BEACH ACCESS CLOSE BY. Bright, cheerful, contemporary family living (about 2,700 sq. ft. of it) set on a carefully landscaped lot offering real garden privacy.
1—BEDROOMS — 4 (or 3 and a den). Master bedroom large walk-in closet and 2-pce. en ste.
2—BATHROOMS — 1 de luxe vanity, 1 full 4-pce. and aforesaid 2-pce.
3—KITCHEN — a vital factor in any family home. Intelligently planned, very fully cabineted, extra large breakfast nook, built-in range and oven and adjacent washer-dryer plumbing.
4—REC. ROOM — Approx. 27x20, raised hearth fireplace, bar and plumbed sink. Walls panelled.
5—PLUS: large full view sundeck, 2-car garage, paved, circular, easy access driveway and maintenance throughout to a standard beyond reproach.
Obviously a home of merit! Interested parties can view at any reasonable time by phoning STUART SIMPSON, RES: 598-4056.

NEW HOME
3 BEDROOMS
LAKEHILL AREA
Will be completed within two weeks. Large bright rooms. Wall-to-wall carpets, fireplace with built-in wood door from outside. En suite plumbing, nice views, almost 1200 sq. ft., full basement. Only $32,500.
384-8126 JIM WEST 592-3703

BRAND NEW
AND
SPARKLING
This modern home at five rooms plus large utility room is of quality construction and for above average for the price asked. Living room, shag carpet and cut rock fireplace. Dining room 10x9, shag carpet. Two bedrooms 12x12.6 and 12x10.6 carpet wall-to-wall. Quality kitchen and spacious utility section. Four piece bathroom. Oil hot air heat. Electric hot water (domestic). Carport 10x17, spacious lot. Stucco exterior. Duroid roof. IMMEDIATE POSSESSION. FULL PRICE, some terms, $21,900.
384-8126 W. WOODLEY 384-3916

TELEGRAPH COVE VIEW
CADBORO BAY
$41,500
This estate sale property offers a commanding sea view with view of Islands and Mountains beyond. This spacious 2-bedroom one level bungalow features: Heavy shake roof, natural cedarwood exterior, recently refinished throughout. Large park-like wooded lot with good degree of privacy. 23x19.6 living room, oak floors, heatilator fireplace, 2 spacious bedrooms with plenty of storage space. Clear title. Early possession may be arranged. For extra information, please call—
C. A. CLIFF ANDERSON
477-3994 or 384-8126

RETIRING? STARTING? SCHOOL TEACHING?
Very fine KNIGHT mobile home, fully furnished, on a neat plot of land, greenhouse, carport, trees and garden. Beside Sangster School at 3321 METCHOSIN ROAD. One bedroom means bigger bathroom, kitchen, livingroom (16x12). REDUCED TO $13,700, generous terms. Please call DESMOND HOLMES 478-1227 or 384-8126.

A BARGAIN
IN BROADMEAD!
This is your opportunity to move into this beautiful and picturesque development at a price well below the normal cost of a new home in this area. This custom designed home at
4605 CLIFFWOOD PLACE
offers many unusual and attractive features in the interior, which is filled with light and sunshine due to its high location and southern exposure. Basically, 3 bedrooms, but a MUST-SEE-INSIDE to appreciate all that is offered for only $41,500. Just call—
384-8126 MR. GREENE 385-0795

3 VICTORIA OFFICES
WE TRADE HOMES
BLOCK BROS. REALTORS
OPEN 9-9 AND ALL DAY SATURDAY
477-1841
3634 SHELBOURNE

IMMED. POSSESSION
Country living, yet city conveniences. 3 BR cheery home. F.P. and W-W in LR. Modern kitchen. Basement. Lot 80 x 130. $19,900. Flo Pelling, 477-1841 or 592-3271.

OPEN HOUSE
8576 EBOR TERRACE
SAT., JAN. 22
1:30-4:30
4-BR bungalow on half an acre with SWIMMING POOL. Watch for display ad WEEKEND PRESS.
384-8126 MR. GREENE 385-0795

UNIVERSITY AREA
for the
DISCRIMINATING BUYER
$44,900
An elegant home built and finished with the finest of materials. Situated in one of the nicest areas of Victoria. Features include 1400 sq. ft. wool W-W carpet over H.W., family room off kitchen. Large kitchen which includes fridge and stove. 2 bedrooms on main, developed basement and double drive-in garage. To view please call—
LARRY M. BROOKS
384-8126 or 478-2918

WATERFRONT
PORTAGE INLET
$32,500
A fine 3 BR home situated in one of the nicest spots on Portage Inlet. 2 BR's on main and basement is developed with 3rd BR, rec room, 2-pce. bathroom. To view call—
LARRY M. BROOKS
384-8126 or 478-2918

PANORAMIC SEASCAPE
GORDON HEAD, $56,500
PRIME RESIDENTIAL LOCATION, NO THROUGH TRAFFIC, BEACH ACCESS CLOSE BY. Bright, cheerful, contemporary family living.

TO PLEASE A LADY
AND THOSE
SHE WOULD
LIKE TO PLEASE
This 3-bedroom, new home in new subdivision is offered for sale and the price will please her man. Reduced to $28,700. RON EMMERSON 658-8386 or 477-1841.

1 ACRE
POSSIBLE VLA
CLOSE IN
This 2-bedroom home is a gardeners or small family special. 960 sq. ft. — hardwood throughout — Fireplace — Utility room. Shopping and transportation within 3 blocks. Call MERVE COULTER 477-1841 or 478-3795.

NEW WITH SEA VIEWS
JUST FOR YOU
This Gordon Head home has one of the prettiest locations available, very quiet and thickly treed, landscaping is now being completed. The floor area is 1,200 sq. ft. with 3 bedrooms and full developable basement. An unusually well-built home with custom features. Vendor open to offers. Call R. ESTLIN, 477-1841 or 477-8387.

ESTATE SALE
OPEN HOUSE
THURS., 1:30 to 4 P.M.
COLWOOD
2768 VAN TILBURG CRES.
ESTATE SALE
CUSTOM DESIGNED 3 or 4 bedrooms, next to golf club off Goldstream, probably best buy in Victoria for a full basement, one owner home with basement development started and many extras included rough-in 3rd bathroom, office workshop, rec room, good utility room with W-D hook up in, beautifully landscaped, large lot, mature trees, carport, sundeck, close to schools and on a no-through traffic street, don't miss it at $30,900. Mr. CLEN DINNENG, 477-1841.

LETS STAY AHEAD
IN GORDON HEAD
Under $30,000 — Three bedroom ensle. Full basement, carport, well landscaped. A home to be proud of anytime. Located close to university and shopping. PAT FORBES 477-1841 or 383-2520.

MOVING TO DUNCAN?
Then will probably be looking for a good home in a choice area. I have a beautiful three bedroom home, L.R. with F.P., D.R., cabinet electric kitchen. Downstairs, fully developed, except for some finishing re bathroom. Large rec with fireplace. Could be in-law suite. Secluded back yard with interesting patio. Only 8 years old. Asking $24,500. Call OLIVE KER 592-4450 or 477-1841.

GARDNER REALTY LTD.
899 FORT STREET
385-7721

WATERFRONT
GONZALES
This is the type of home which you like to see come on the market. 4 bedrooms plus owners suite and each room has a sink. Good access to beach. This would make a dandy rest home or boarding house. Full basement. Owners are forced to sell due to ill health. Full price $30,000. Call:
385-7721 CLIFF SALMOND 477-3626
385-7721 HAROLD WARE 598-4358

COLWOOD-METCHOSIN
3 yrs. old., 1260 sq. ft. of gracious living. Large 21 foot living room with fireplace, dining room, large modern kitchen with spacious patio off. Three bright bedrooms and 4-pce. vanity bathroom. Full high basement with toilet, shower and sink. Large rumpus room and also room in basement for two more bedrooms. Wired for washer and dryer. Double carport at back of home. Large lot with room for trailers, boats, campers, etc. Full price $31,900.
385-7721 HAROLD WARE 598-4358

JOHNSTON and CO. LTD.
Realtors — Appraisers
1306 Broad — 385-2471

GREATLY REDUCED
$28,000
797 HAMPSHIRE
Drive by and call me to view! Three bedrooms and full basement for development. House needs a little attention but cost is minimal. Nice treed lot in very convenient area.
Please call MR. BAXTER, 385-2471

NEAR U-VIC, $49,900
New listing — first time advertised. Beautiful 4-bdrm., 3 bthrm split level home in very desirable district. Spacious liv. rm. with fireplace and large sunny din. rm. — both wall-to-wall of course. Efficient kitchen with garburator, built-in oven-range and breakfast family area, opening onto completely private sunny patio. Master bdrm. has ensuite and opens onto private sundeck. Large family room with fireplace opens onto patio in a beautiful garden with majestic shade trees. Ideal family home close to all schools and buses, and well-designed for entertaining. Separate 2-car garage. To view please call MR. BAXTER, 385-2471.

SEA-VIEW HOME
Buy the lot and get the house free. Just off Dallas Rd. Approx. 300 ft. from beach and fishing. 2-bedroom furnished stucco home, completely redecorated inside and out. 72 Pilot St. $18,500 firm price. Phone owner, 479-2209.

PRIVATE SALE, 2-BEDROOM full-basement home, quiet University area, close to schools, buses, shopping. 477-2493.

3 VICTORIA OFFICES
WE TRADE HOMES
BLOCK BROS. REALTORS
OPEN 9-9 AND ALL DAY SATURDAY
477-1841
3634 SHELBOURNE

IMMED. POSSESSION
Country living, yet city conveniences. 3 BR cheery home. F.P. and W-W in LR. Modern kitchen. Basement. Lot 80 x 130. $19,900. Flo Pelling, 477-1841 or 592-3271.

OPEN HOUSE
8576 EBOR TERRACE
SAT., JAN. 22
1:30-4:30
4-BR bungalow on half an acre with SWIMMING POOL. Watch for display ad WEEKEND PRESS.
384-8126 MR. GREENE 385-0795

UNIVERSITY AREA
for the
DISCRIMINATING BUYER
$44,900
An elegant home built and finished with the finest of materials. Situated in one of the nicest areas of Victoria. Features include 1400 sq. ft. wool W-W carpet over H.W., family room off kitchen. Large kitchen which includes fridge and stove. 2 bedrooms on main, developed basement and double drive-in garage. To view please call—
LARRY M. BROOKS
384-8126 or 478-2918

WATERFRONT
PORTAGE INLET
$32,500
A fine 3 BR home situated in one of the nicest spots on Portage Inlet. 2 BR's on main and basement is developed with 3rd BR, rec room, 2-pce. bathroom. To view call—
LARRY M. BROOKS
384-8126 or 478-2918

PANORAMIC SEASCAPE
GORDON HEAD, $56,500
PRIME RESIDENTIAL LOCATION, NO THROUGH TRAFFIC, BEACH ACCESS CLOSE BY. Bright, cheerful, contemporary family living (about 2,700 sq. ft. of it) set on a carefully landscaped lot offering real garden privacy.
1—BEDROOMS — 4 (or 3 and a den). Master bedroom large walk-in closet and 2-pce. en ste.
2—BATHROOMS — 1 de luxe vanity, 1 full 4-pce. and aforesaid 2-pce.
3—KITCHEN — a vital factor in any family home. Intelligently planned, very fully cabinetted, extra large breakfast nook, built-in range and oven and adjacent washer-dryer plumbing.
4—REC. ROOM — Approx. 27x20, raised hearth fireplace, bar and plumbed sink. Walls panelled.
5—PLUS: large full view sundeck, 2-car garage, paved, circular, easy access driveway and maintenance throughout to a standard beyond reproach.
Obviously a home of merit! Interested parties can view at any reasonable time by phoning STUART SIMPSON, RES: 598-4056.

NEW HOME
3 BEDROOMS
LAKEHILL AREA
Will be completed within two weeks. Large bright rooms. Wall-to-wall carpets, fireplace with built-in wood door from outside. En suite plumbing, nice views, almost 1200 sq. ft., full basement. Only $32,500.
384-8126 JIM WEST 592-3703

BRAND NEW
AND
SPARKLING
This modern home at five rooms plus large utility room is of quality construction and for above average for the price asked. Living room, shag carpet and cut rock fireplace. Dining room 10x9, shag carpet. Two bedrooms 12x12.6 and 12x10.6 carpet wall-to-wall. Quality kitchen and spacious utility section. Four piece bathroom. Oil hot air heat. Electric hot water (domestic). Carport 10x17, spacious lot. Stucco exterior. Duroid roof. IMMEDIATE POSSESSION. FULL PRICE, some terms, $21,900.
384-8126 W. WOODLEY 384-3916

TELEGRAPH COVE VIEW
CADBORO BAY
$41,500
This estate sale property offers a commanding sea view with view of Islands and Mountains beyond. This spacious 2-bedroom one level bungalow features: Heavy shake roof, natural cedarwood exterior, recently refinished throughout. Large park-like wooded lot with good degree of privacy. 23x19.6 living room, oak floors, heatilator fireplace, 2 spacious bedrooms with plenty of storage space. Clear title. Early possession may be arranged. For extra information, please call—
C. A. CLIFF ANDERSON
477-3994 or 384-8126

RETIRING? STARTING? SCHOOL TEACHING?
Very fine KNIGHT mobile home, fully furnished, on a neat plot of land, greenhouse, carport, trees and garden. Beside Sangster School at 3321 METCHOSIN ROAD. One bedroom means bigger bathroom, kitchen, livingroom (16x12). REDUCED TO $13,700, generous terms. Please call DESMOND HOLMES 478-1227 or 384-8126.

A BARGAIN
IN BROADMEAD!
This is your opportunity to move into this beautiful and picturesque development at a price well below the normal cost of a new home in this area. This custom designed home at
4605 CLIFFWOOD PLACE
offers many unusual and attractive features in the interior, which is filled with light and sunshine due to its high location and southern exposure. Basically, 3 bedrooms, but a MUST-SEE-INSIDE to appreciate all that is offered for only $41,500. Just call—
384-8126 MR. GREENE 385-0795

ROYAL TRUST
REAL ESTATE SALES DEPT.
384-8001
LANGFORD $17,500
Excellent 1-bedroom, no basement, home, oil furnace, large electric kitchen. Wall-to-wall carpeted living room with raised hearth fireplace. Double garage, will hold boat, camper, and 2 cars, hardtop driveway.
Call STAN SAGE, 384-8001
4331 DIEPPE NOW $19,900
NORTH END OF QUADRA ST.
This 2 bedroom home plus 1 in full basement has been reduced by $2,500 to sell. Electric kitchen, oil furnace, separate garage, living-room 14 x 19. Immediate possession. To view call
STAN SAGE 384-8001
COUNTRY LIVING
MOVING EAST
A new 2-bedroom full-basement home, nice living room with fireplace, carport, blacktop driveway. Yours for only $18,500. See it now with
ALEX MacLEAN 384-8001
17.6 ACRES
HOME, LITTLE GEM
Beautiful 2-bedroom cottage tastefully decorated with family size kitchen and oddles of cupboards. Professionally finished. Large living room, wall-to-wall carpet. Utility off kitchen. 3-pce. bath. AND AN EXTRA FOR THE HOBBY MAN — approximately a 30-foot heated garage and workshop. For further information please call
MR. DYER 384-8001 Anytime
Res. 592-2952
HIGH QUADRA
ATTRACTIVE, BLUE SIDING BUNGALOW, THREE BEDROOMS, SHAG CARPETING THROUGHOUT, LIVING ROOM, DINING AREA, KITCHEN WITH WALL OVEN AND COUNTER TOP BURNERS, 4-PCE BATHROOM, MASTER BEDROOM EN SUITE, ELECTRIC HEATING, BASEMENT, ASKING PRICE $36,500.
A. E. COLES, 384-8001

D. F. Hanley Agencies Ltd.
Shakespeare St. Office
3021 Shakespeare St.
388-4294
1—FAIRFIELD
Older home, 16x12 living room with F.P., 3 bedrooms, full basement. Reduced to $19,900.
2—COLWOOD
3-year-old attractive Cathedral entrance, 3 bedrooms on main with en suite, 4-pce. bath, extra B.R. and office in the basement. Sundeck over carport, cement patio in roomy backyard. Beautiful sensook over carport, cement patio in roomy backyard. Beautiful sensook over carport, cement patio in roomy backyard. Beautiful sensook

S FOR SALE

O N A L CO. LTD.

TIONS TO VE YOU

NTOWN OUGLAS 5-5451

LSIDE G CENTRE 5-2961

RECT FROM RED HOMES built 2, 3 and 4-mes, located in d and Sidney. hese attractive now ready for rchase and im-upancy. Priced to $32,900 and ith low down NHA approved desired. HONE NEMETH 77-4641 RED HOMES ANYTIME

HOMES LTD. St. 386-7545

STARTER ALL SCHOOLS home that has tended throughout. extra large lot, end close to the Jubi-quick sale at only very low down pay-

T CALL: OW 592-4989 SHOW 592-3931

D HOT LISTING 0,900 GHTFUL EDROOM HOUSE" PLUS ALF ACRE OSE IN HILL X Rd.) a rare commodity rket. Possibility of e house. Also possi-ential with eye to future. Call ROB-383-4124 anytime or

SITY AREA EDARWOOD ss split-level home to shopping centre. oom with open fire-room plus outstand-bathrooms and fami-itchen. Front drive

DEV. LTD. 5-8822

LWOOD HOMES ull basements, car-s, 1½ baths. Split lose to schools and es from $25,500 up. ancing. 8¾% S. DEVELOPMENT S. LTD. 478-2944

POST AND BEAM, Cathedral entrance, bedrooms, finished ndry room, large d star kitchen, sub-dscaped, fenced in ar. Next to Royal Course on Gold-schools, stores. 4.

-BRL-BRL-BRL-BRL YSHORE BRL EALTY BRL LTD. BRL RT STREET BRL 386-4424 BRL -BRL-BRL-BRL-BRL

BY BUILDER y — seaview, 3 bed-hs, fireplace up and ts, full carport-level hools very close. style only $35,500. ncing available or ed. B. P. Builders either 385-1431 or res.

UP-DN. DUPLEX bedroom up, living c kitchen, 4 pc. own 3-4 bedrooms, acious living room modern kitchen and n with fireplace, hot water heat. ed. double garage. 7.

ND NEW TO TOWN ENDER AVE. 26,900 aster en suite, liv-g rm., kitchen with wall-to-wall shag 00 will handle. Jack 477-3575.

VESTORS NDICATE Y LIMITED ON 386-7721 Eaton's Car Park nd efficient service al estate staff. (24

OLD AND 1260 SQ. or, consists of 3 bed-room with fireplace, ng, eating area in Full high basement y developed. Truly price of $27,500. Ben wstead Realty Ltd., 5719.

OM BUILT r lot or ours at the tive and reasonable ing available. Trade-Phone KASAPI CTION CO., LTD.

ROM BUILDER B.C. Resident, no nt necessary. 3-Over 13,000 sq. ft. High grade con-ll basement. 1½ a wonderful view.

TE POSSESSION VE $10,000 cluded modern bun-5 miles city side, rooms, w.w. carpet, large trees, ocean 0, terms, trade, 8.

VATE SALE ry executive type offer over $60,000 inspection and com-d. No agents, please.

D OLDER HOUSE d lots, 1 block from from school. $37,500 le. No agents. Please Press, Box 270.

— SEAVIEW, MAIN rooms, den. Lower — 2 bedrooms. Den. erall — $69,500. Vic-ox No. 280.

IRD-COLWOOD w, full price $4,500. our property, 2 bed-ce. Ideal investment 2-4063.

2 BEDROOM suite in basement, Phone 382-0959.

AREA. BRAND m executive home. lder. 592-2744.

— NEW 3-BEDRM. ral setting. $23,500. ction, 477-3728.

IRFIELD d-n. 2 fire-places, rgents. 383-6385.

250 HOUSES FOR SALE

SELLING
PLEASE PHONE FOR OUR "FREE LISTING SERVICE", PRINCIPALS ONLY (PLEASE).
HOUSE OF SERENITY LTD.
382-3021

WATERFRONT
OAK BAY
Newer, 3 bedrooms, sweeping views to Trial Island. Almost in-law suite in daylight basement. By owner, $42,000. 382-6661, 598-2676.

NEW 3 BDRMS, $21,900 ON PRIVATE treed lot. Colwood. Low, low down Pymt., call G. Ireland, Quadra Realty, 383-1431 or Res. 656-5408.

4-BEDROOM HOUSE, COLONIAL fireplace in living room. Close to schools and shopping. Will consider all offers and trades. $26,900. 479-5735.

253 COUNTRY HOMES AND PROPERTIES

CENTRAL SAANICH
ONE HALF ACRE
4 BEDROOMS
3 BATHROOMS
PRICE $42,500
Just 3 years old, this magnificent family home offers a panoramic view of a country valley and snow-capped mountains. In the distance, there is also a glimpse of the sea. The main floor features a sunken entrance foyer, unique living room and dining room with raised hearth floor-to-ceiling fireplace, ultra-modern kitchen with teak cabinets and many extras, family room with sliding glass doors to a patio, three bedrooms and two bathrooms. The downstairs development consists of a large rumpus room with bar and games area, finished fourth bedroom, a fifth bedroom roughed-in, another bathroom with laundry area, workshop and space for further development. Wall-to-wall shag carpet throughout, intercom system and many other surprises. If you are interested in relocating your family away from the hustle-bustle of city living, then seeing this beautiful country home is a must. For an appointment to view call
STAN EAKIN AT
385-7761 or 479-5818
D. F. Hanley Agencies Ltd.

29.13 ACRES
PRICE, $29,500
NEAR 100 MILE HOUSE
1200 ft. waterfront on Irish Lake. All this and 2-bedroom home plus 2-room cabin — garage — good well — water rights on Irish Lake plus an active spring. Close to school and hospital. A-3 of app. $12,500 at 6½ per cent at $150.00 per month can be assumed.
JOYCE MILLER or BRUCE McILROY 384-8001
The Royal Trust Co.
1039 Johnson St.

Saanich Peninsula
Sidney
GORDON HULME LTD.
2444 Beacon Ave.
656-1154

BRENTWOOD PROPERTIES
Your Brentwood Bay Realtors for Properties and Insurance
652-1141

ARDMORE—SEAVIEW
Beautiful Tudor home, built by owner for retirement. 1600 sq. ft., hot water heat, plastered, 3 bedrooms, one ensuite plus third bedroom or den. Almost 1½ acres (sub-dividable), landscaped and fenced. Principals only. $51,500. 656-2920.

ONE ACRE AND STREAM
Trees at back of meadowland. Stream right behind your property. The home is a completely renovated 3-BR stucco with full bsmt. Close to Swartz Bay. $24,700. D. B. TAYLOR 386-3231 or 477-9179. Block Bros. Realty.

WANTED
Country homes with seclusion up to $36,000. Call LARRY GUAGLIOTTI 479-4609 or 388-6231. Island Pacific Realty Ltd.

SECLUDED NEW HOME, ON 3 park like acres ½ hour to city $38,500. Victoria Press Box 136 or 642-3577.

SAANICH
PENINSULA PROPERTIES LTD.
For all Real Estate requirements
Box 1235, Sidney, B.C. 656-4000

CAPITAL REGION AGENCIES
2481 Beacon Ave., Sidney, B.C.
Confidence, Reliability, Action!
— 656-3951 —

PEARSON REALTY LTD.
PARKSVILLE, B.C.
Box 399. 248-6127

256 WATERFRONT PROPERTIES

WATERFRONT
LAST OF THE GRASSLAND
Some 6 ACRES of gently sloping grassland, high above Straits of Juan de Fuca, only 14 miles from the centre of Victoria (1 mile from Metchosin Village). WELL fenced and cross fenced PRIVATE road to peace and perfection. MAIN water and hydro. MASTER crafted, new 2-bedroom home of finest construction with huge ever-changing views from Hurricane Ridge to Mount Baker. DOUBLE workshop garage, easily converted to extra bedrooms, rec. room, etc. 72 FOOT greenhouse, extra buildings. Boundaries are on the beach, the high firs, the long views, the Holly Farm.
This may well be one of the last chances you will have to obtain such a glorious piece of peace and tranquility. I know of no other. The price is $55,500. Cash preferred. Please address enquiries to:
DESMOND HOLMES — Pemberton, Holmes Ltd. 384-8126 or Res. 478-1222.

WATERFRONT GEM
1.79 ACRES
AND GUEST COTTAGE
Situated on a sheltered waterfront, this architect-designed property built to take advantage of the view, has 3 bedrms, 3 fireplaces, 3 bathrms, large living rm. and dining rm. Ceiling height of the kitchen. Large boathouse, 140 ft. of waterfront, 3-rm guest cottage completely independent and is now rented at $100.00 p.m. This property is below replacement value at $64,900. With good financing—trades invited. Wills of Whittome. 388-4271.
J. H. Whittome & Co.

WATERFRONT LOT
QUEENSWOOD DRIVE
1.02 of Beautiful Trees and Seclusion. Ideal for prestige home.
Asking $35,000
TREVOR MILSTED
385-1171 or 384-8001
The Royal Trust Co.
1039 Johnson St.

DOLPHIN BEACH ESTATES
MAGNIFICENT WATERFRONT AND VIEW LOTS
DOLPHIN AGENCIES LTD.
P.O. BOX 398, PARKSVILLE
PHONE 248-6156

DENMAN ISLAND SEA-VIEW and waterfront lots. Ample water now piped from Graham Lake. $5,500 and up. Seaview Land Estates Ltd. 613 Fort. 382-7572 or 477-6744.

EAST SOOKE
4.8 acres with 138' waterfront. Sheltered beach. Cosy 3-room cottage. $25,500. Mr. Bacon 385-2458, Byron Price and Associates Ltd.

SIDNEY REALTY LTD.
656-2-2128
Real Estate — Insurance
Serving The Saanich Peninsula

SHAWNIGAN LAKE, SOUTH-END waterfront. A-frame, $15,500. 386-4088.

258 CONDOMINIUMS AND TOWNHOUSES

HAWAII
ISLE OF MAUI
$32,500
A beautiful 2-bedroom, self-contained unit, with a sandy beach at your doorstep. 20x40 swimming pool. 2 miles from Napili, $10,000 down or trade your equity in your own home, property, duplex, apartment or mortgage paper. Live in it a few months, rent it from Victoria the rest of the year. This is a good buy for the right person. Call Jim Ranson (owner-agent), Metropolitan Realty Limited, 386-2555, Res. 479-5910.

258 CONDOMINIUMS AND TOWNHOUSES

DON'T MISS
SAANICH'S NEWEST TOWNHOUSES
CORNER OF FELTHAM AND SHELBOURNE
OPEN DAILY 12-4:00
(EXCEPT SUNDAY)
Two or 3 bedrooms. Shag carpeting. Each unit has a recreation room and workshop area. All grounds completely landscaped with individually fenced back gardens. A tennis court for the enjoyment of all. You can avoid the maintenance of a normal house without going to an apartment. The location is very handy to bus and shopping, and convenient to all schools, from kindergarten to university.
JUST LIKE A HOUSE
YOU CAN TRADE YOUR PRESENT HOME
$1150 DOWN HANDLES
CITY SAVINGS AND TRUST
383-4141

SHANGRI-LA ESTATES
840 CRAIGFLOWER
OPEN MON.-FRI. 1-4
SAT. 10-4
This is where it's at — your own 3-bdrm. home with bath-and-half, washer, dryer, fridge, stove, drapes and broadloom. Spread out in up to 1300 sq. ft. of luxury accommodation and take life easy. Furnished display suites will help you place your own furniture. Call Block Bros. 477-1841. Condominium Sales.

PARK OLYMPIC HEIGHTS, 650 Battery Street. 1 and 2 bedroom deluxe suites. 1 block to Beacon Hill Park. Fireplaces. Seaview. Quality appointments. Priced from $17,200. Open Daily 1-4 p.m. including Sundays.

265 HOUSES WANTED TO BUY

TWO PRAIRIE COUPLES
WANTED IMMEDIATELY FOR THESE PEOPLE WHO HAVE JUST ARRIVED IN TOWN — NEWER OR OLDER 2 OR 3-BEDROOM HOMES. THEY'RE LIVING IN AN AUTO COURT AND MUST LOCATE QUICKLY. CALL NOW FOR IMMEDIATE INSPECTION. JOHN JAMES, WESTERN HOMES LTD. PH. 382-2157 24 Hrs.

CASH IMMEDIATELY FOR YOUR HOME WITH POSSESSION NOW OR AT A LATER DATE TO SUIT YOU. BILL McCARTER, 592-3970 OR 385-9741. J. A. HENDERSON REALTY LTD.

CADBORO BAY
WANTED
I have a serious buyer with cash available for a family home up to $36,000 in Cadboro Bay. Must have 3 bedrooms, full basement, within Frank Hobbs School district and walking distance to University. If you desire a quick, quiet sale, call DON MESSAGE at 385-7761 or 477-3315.
D. F. HANLEY AGENCIES LTD.

RESTORATION PROJECT
A young couple wish to invest in an OLDER house in any condition, anywhere. IF you have one of these fine old character houses, please call
JOHN WATERMAN
385-7761, 478-2255
D. F. HANLEY AGENCIES LTD.

HOME WANTED
AROUND $40,000
Two or three bedrooms in a good district, Oak Bay, Cadboro Bay or similar. Must have a high basement. Possession end of February. Kindly call agent Mrs. Webb Res. 477-3095. Johnston and Co. Ltd., 385-2471.

COLWOOD-METCHOSIN
UP TO $30,000
Out-of-town family requires 3 or 4-BR home with full basement, preferably with development by January 31. Replies in confidence. HUGH WYATT 386-3231 or 652-2867. Block Bros. Realty.

WANTED
Two-bedroom, full-basement home in the Burnside-Hampton Park area. Up to $20,000, for cash client. Call HEATHER GAMMON at 386-7737 or 478-2607.
TUFFREY & MILLS LTD.

I HAVE A CLIENT wanting to buy lower priced homes for rental purposes and will consider any age, condition or district. Call Bill Carnegie 385-7761 or 478-6476 day or night.
D. F. HANLEY AGENCIES LTD.

TRADES ANYONE?
Wanted a home under $19,000 in city areas with two bedrooms. Have trailer clear title as down payment. Call Pat Forbes 477-1841 383-2520. Block Bros. Ltd.

Investor client wishes to buy a number of FURNISHED or UNFURNISHED homes in the Victoria area. Call F. SHERWOOD, 386-7521. BOORMAN INVESTMENT CO. LTD., 1111 Government Street.

WANTED
Side by side duplex with full basement in Esquimalt or Gorge areas preferred, but all areas considered. Call JIM DAVIES 386-3231. Block Bros. Realty.

RETIRED COUPLE WISHES TO purchase nice 2 or 3 bedroom home with some seclusion. Please call agent Ted Chartres, 479-1667 or Res. 386-5308. J. H. Whittome and Co. Ltd.

I WILL BUY YOUR 2 or 3 Bedroom home immediately for cash if it's suitable for rental purposes. For fast action call my agent, J. ROGERS at BLOCK BROS. REALTY anytime. 386-3231.

URGENTLY REQUIRED NOW
2 and 3-bedroom homes for renovations. All cash or terms. Quick decisions, no listings needed. FREDDY STARKE, 388-6231 or 384-9633. Island Pacific Realty.

LARGE FAMILY PREFERS 3 OR more bedroom home on a few acres of land not too far from UVic. Reply with location and approximate price to Victoria Press, Box 275.

GUARANTEED SALE
If your property is suitable for rental or renovation, and under $20,000 quickly call IRENE DALZIEL 388-6231 or 384-8692 Island Pacific Realty Ltd.

SMALL BUNGALOW WITH OR without basement. ANY GOOD AREA. BETTY SILVER 386-1341, Boulthee, Sweet Realty Hillside Shopping Centre.

PRIVATE
Want older home for cash. No agents. 479-2209.

268 LISTINGS WANTED

WE'RE SELLING HOUSES
WANTA SELL YOURS?
We have buyers asking us about fairly priced houses. If we had yours listed we just might be able to get you together. Why not use our experience, contacts, knowledge and facilities to sell your home quickly. Phone BOB KEELING 382-3960 or 388-6231 or LARRY GUAGLIOTTI 388-6231. ISLAND PACIFIC REALTY LTD.

I AM COMPLETELY SOLD OUT. Require listings and I have time to properly look after them. I particularly need a home for a retired professional man in Oak Bay on or near waterfront and on or near transportation. Should be style to suite period and antique furniture. For prompt service contact:
E. W. PROKOSCH
MONTREAL TRUST
386-2111 (bus.) 477-2194 (res.)

270 EXCHANGE REAL ESTATE

TRADE OR EXCHANGE
OAK BAY AREA
We have a 3-bedroom beauty, 2 bathrooms, 2 fireplaces, den, full basement, for $37,500. We will consider your larger or smaller property as an exchange or trade on this or any other property we have. Let's get together now and discuss your needs. Have you any problems? We can discuss them too. Dial 386-2955, ask for ROMA NICOLL — "I'M CARE ABOUT YOU." Mayfair Realty Ltd.

EXCHANGES WANTED
1. 3-bedroom modern city bungalow value $27,500 for smaller home in need of repair.
2. UPLANDS 3-bedroom no-step bungalow value $42,500 for 3-bedroom basement bungalow in Oak Bay. Call Jack Mears, 598-2321. Jack Mears Oak Bay Realty Ltd.

270 EXCHANGE REAL ESTATE

GRAND BAHAMA ISLAND PROPERTY, 70 miles east of Florida, corner waterview lot. Tax free until year 2045. $6,000 cash. Will consider trade for a lot or home on Vancouver Island. Write for details. John Wolf, P.O. Box 19 Prior Lake, Minnesota. 55371, U.S.A.

WANTED
To trade, 3-bedroom home on Wishart Road for suitable 2-bedroom, basement home in city.
KEN WARKE 388-4294
D. F. Hanley Agencies Ltd.
3021 Shakespeare Street

271 LOTS FOR SALE

WATERFRONT
SOUTH OAK BAY
Has to be one of the last lots left in this prime location, approximately 54 ft. wide.
$23,000
384-8126 JIM McNAUGHT 382-8943
PEMBERTON, HOLMES LTD.

SEA VIEW SOOKE
¾-acre, high scenic location, lovely views, hydro and water, terms or cash. $6000. Annemarie Bolender 477-8653 or Block Bros. 477-1841.

POLYANTHUS CRESCENT
Lots available from $6900. Close to all amenities. Mortgages available at 8¾%.
KASAPI CONSTRUCTION Co. Ltd. 386-6191 or 386-0793. Ask for Mr. Newson.

2-ACRE LOTS — PIPED WATER
$6,950 — $1,750 DOWN
20 beautifully treed lots to choose from, 3½ miles north of Mill Bay. Please call Mr. Rich Hawkes, Paris Enterprises Ltd., 384-0033 day or evening.

NORTH SAANICH
2 lots — both 1.01 acres — $6,000
1 corner lot — 1.35 acres — $8,000
— GOOD TERMS —
BRUCE McILROY, 384-8001
The Royal Trust Co.
1039 Johnson St.

OAK BAY SOUTH — GOOD BLDG. LOT ON QUIET CUL-DE-SAC. NICELY TREED, $13,000. PHONE BILL PALFREY, 386-7545. ISLAND HOMES LTD.

Building Lot, sewered, Mayfair area. Ready to start building. $8,000 with good terms. BEN GREIG 388-6231 or 656-8845 Island Pacific Realty Ltd.

PRIME DUPLEX LOT, HIGH Quadra area with drain and sewer installed and zoned for immediate construction. Owner, 592-6128.

ONE ACRE LIGHTLY TREED near Canoe Cove. $10,500. Details. Leverton Realty, 386-8012.

GORDON HEAD
2 seaview lots, $10,500 and $11,700. Ferndale and Montford. 477-5835.

BUILDING LOT NEEDED, FOR cash. J. Ettema, 383-7115.

273 PROPERTY FOR SALE

QUEEN ANNE HEIGHTS
LARGE TREED SITE
QUIET NO THRU ST.
$26,900
Approximately 33,700 square foot lot, residentially zoned. Beautiful oak trees, water view is possible. Municipality have indicated likely approval to subdivision. For further information call —
C. A. CLIFF ANDERSON
477-3994 or Office: 384-8126
PEMBERTON, HOLMES LTD.

FIRST OFFERING
100 ACRES
NORTH SAANICH
Fabulous sloping view property overlooking the airport and the Gulf Islands, well treed, approx. 1 MBF of timber, ideal holding property. Full price $175,000. For details phone or write A. J. Ackerman personally at 112-754-4401 days or 112-248-3710 eves. collect.
BLOCK BROS. REALTY LTD.
83 Victoria Crescent,
Nanaimo, B.C.

SOME OCEAN VIEWS
100 acres of wooded wonderland, small stream, roads and pathways, opens this property up to many possibilities. 15 miles from Victoria, $900 per acre. New listing, won't last long. Jim Ranson, Metropolitan Realty Ltd., 386-2555 or 479-5910.

2 ORCHARDS FOR SALE, IN beautiful Okanagan Valley, included are 2 homes, tractor, mower and other foreign machinery. Full price $80,000. Income approx. $25,000-$30,000 per year. Will make trade on apartment. Phone 386-0015.

32,760 SQUARE FEET OF apartment zoned property situated in a good location in James Bay. Full price $99,000. Call Harold Ware of Gardner Realty Ltd. 383-7721 or Residence 598-4358.

MILL BAY
WATERFRONT, ACREAGE
LOTS, FARMS
Call "land specialists." 743-5525
Malahat Realty Ltd.
Mill Bay, B.C.

METCHOSIN DISTRICT
2-acre lots — $6,500 and up
REX HUGHES AGENCIES LIMITED
478-1729

METCHOSIN, SEA VIEW, CITY water, paved roads. 2.29 acres cleared. 383-6224.

274 PROPERTY WANTED

VICKERY AND SONS LTD.
LOTS OR ACREAGE IN ANY AREA
592-6149 592-6623

CASH — TOP PRICES
FOR SUBDIVISION LAND OR APARTMENT SITES.
PARK PACIFIC APTS.
386-5491

CASH NOW
for SUBDIVISION or development property. ALF PORCHER, 386-2955 or res. 384-5823. Mayfair Realty Ltd.

LOTS WANTED
Three seaview lots. Urgent, must start building next month. IRENE DALZIEL 388-6231 or 384-8692 Island Pacific Realty.

WANTED
Subdividable land only. LARRY GUAGLIOTTI 388-6231 or 479-4609 Island Pacific Realty Ltd.

APARTMENT-MOTEL, COMMERCIAL sites and sub-dividable land required. Contact Mardon Construction, 592-0995.

WANTED: DEVELOPMENT property for residential-commercial-industrial use. 598-3737.

LOTS — SEWERED AND NON-sewered. Subdividable land—apartment sites. 479-1661.

280 ACREAGE FOR SALE AND WANTED

CASH
For property in the Greater Victoria area including Colwood and Metchosin.
KASAPI CONSTRUCTION CO. LTD., 386-6191

ACREAGE FOR SALE?
Large or small, with or without home building lots, etc. Call GEORGE CHAN, the specialist in land. 386-2955. Mayfair Realty Ltd.

SAANICH
5 acres, light growth. Will take trades etc. Asking $18,500. Call Lee Forbes, 385-1431 anytime, Quadra Realty Ltd.

285 UP-ISLAND PROPERTIES

BY OWNER, NEW 2-BEDROOM house, Qualicum, clear title, 478-1557.

290 FARMS FOR SALE and WANTED

Acreage and/or Farms
I'm still looking for property to show prospective clients coming from east. To date I have only obtained information on 20 acres south of Duncan for $30,000, 42 acre farm in Sooke District for $67,000, 4 acres plus home and buildings of Metchosin for $55,000, 25 acres of Mill Bay for $2,300 per acre.
If you have a property and want to sell let me have the information as soon as possible so I can preview for clients. Phone Frank Beamish 385-2471, Johnston and Co. Ltd.

ROOM AND BOARD FOR YOUNG girl in luxury apartment. 592-0301 evenings.

293 GULF ISLANDS PROPERTIES

FOR SALE BY OWNER. 1 ACRE land plus cabin rented year round. 383-3815.

FAIRFIELD NEAR COOK, clean warm furnished room. $22.50 monthly. 385-3705, after 5 p.m.

Second Vote Possible for Cape Mudge

Legislature May Cut Indian Vote Majority

Lewis

Municipal Affairs Minister Dan Campbell predicted Tuesday it could be a full year before Cape Mudge residents get another chance to vote on formation of Canada's first Indian municipality.

Following the narrow defeat of a referendum on this issue Monday, Campbell said he would ask the B.C. Legislature at the next session, which opens Thursday, to reduce the necessary majority form 75 per cent to 60 per cent.

The minister added Tuesday: "I'm disappointed but not disheartened the vote fell four short of the required percentage. However, I would hope the band leadership would consider putting the proposal again. I think probably a year would be a reasonable time lapse."

It's likely, however, that the defeat of the Cape Mudge proposal will result in that Indian band losing the honor of being leaders among their people in the formation of municipalities. Campbell said at least a dozen other bands in this province alone have shown an interest in taking similar votes.

Among the leaders, he said, are two villages in the Nass River area of northwestern B.C. which are far advanced in their preparations but had deferred further action because of the involvement of the Cape Mudge band from the inception of complex and lengthy nogotiations nearly nine years ago.

Campbell said he expects one or more bands in the Nass to hold votes during the coming year and suggested that the present federal-provincial agreement would form the basis of those questions regardless of whether a change was approved in the required majority.

Since the Legislature decided on the 75 per cent majority, the minister said, the federal-provincial agreement on which the Cape Mudge was based has been concluded providing for an experimental approach "so the Indians could opt out later if they so wished."

Campbell also said the band leadership has nothing to be ashamed of because its efforts at Cape Mudge failed — "their work, has not been in vain."

Shortly afterward the minister gave reporters copies of a telegram sent by Premier Bennett to Chief Lawrence Lewis of the Cape Mudge band who had announced earlier he would resign because the vote had failed.

The premier asked the chief to reconsider, added he was "truly trying to break new ground," promised continued full provincial co-operation with any band seeking municipal status and winding up with more praise.

"We believe that the leadership you showed has lighted some candles which will not go out and I would ask that you consider staying in your position to lead the Indian people."

But Tuesday night Lewis said he would stand by the commitment he made before the vote and resign the band leadership.

"I will be sending Premier Bennett a detailed reply to explain why I will not reconsider," he said. "It still seems to me to be a vote of no-confidence."

Lewis said his resignation would be discussed at a band council meeting Thursday night.

Shot of Scott's ill-fated party found on film in his camera

Salt Spring Islander Survivor

Scott Trek Retold

By VICTOR STANTON

TORONTO (CP) — A last-minute addition to the Scott expedition which reached the South Pole 60 years ago Tuesday may have been a factor in that expedition's tragic end, says the lone Canadian who took part in the 1912 Antarctic adventure.

Sir Charles Wright, now 84 and living on Salt Spring Island, recalls that all preparations, including the packaging of rations for the final dash to the Pole, were for a trek by only four men — British naval explorer Robert Falcon Scott and three companions.

But at the last minute, Scott decided to take along an extra person. All five died as they tried to make it back from the Pole to a supply cache set up by one of the expedition's three support parties.

Wright, a scientist on the expedition that began in 1910, comments on the ill-fated adventure in a television documentary by Ontario's educational TV authority.

The authority presented the 90-minute special, And Not To Yield, on its local educational channel Tuesday night to commemorate the 60th anniversary of the Scott expedition.

The program — its title comes from an inscription put on a cross overlooking Scott's base camp in McMurdo Sound, Antarctica — also marks the start of the authority's five-year project to build up an archive of filmed material about the polar regions.

About an hour of the program is original footage of a movie shot by the expedition's cameraman, Herbert Ponting, believed being shown for the first time on Canadian television.

The Ponting film follows the expedition from its start aboard the ship Terra Nova as it left New Zealand, to a rehearsal of the polar assault.

The rehearsal scenes always show just four men on the polar team.

Up-to-date commentary on the Ponting film is provided by taped interviews with the only survivors of the expedition — Wright and British scientist Sir Raymond Priestly — and with Scott's son, Peter.

In addition to Scott, the original members of the polar party included Dr. Edward Adrian Wilson, Capt. L. E. G. Oates and Petty Officer Edgar Evans.

Scott's unexplained decision that Lieut. Henry Robertson Bowers accompany them was "a mistake" that has "serious repercussions," says Wright.

Scott had hoped to be the first man to reach the Pole, but when his party arrived there they discovered Norwegian explorer Roald Amundsen had achieved that goal a month earlier.

Scott wrote in his diary on Jan. 18, 1912:

"It is a terrible disappointment and I am sorry for my companions. Great God, this is an awful place."

Peter Scott says the disappointment of not being the first to reach the Pole "may have added a sort of depressive element" to the return journey.

During the next two months as they headed back towards the cache of supplies, Scott's diary entries became increasingly pessimistic. Two of the party died along the way and Scott and his remaining companions finally succumbed to the elements and lack of supplies at an encampment only 11 miles from the cache.

Wright says it was he, travelling with a search party several months later, who first spotted the tent in which Scott died.

Hanoi Planes Miss, Run

SAIGON (UPI) — Two North Vietnamese MiG 21 jetfighters staged a hit-and-run attack on a pair of U.S. F4 Phantoms over Laos Monday, firing three poorly aimed missiles before turning tail for Hanoi, military spokesmen said Tuesday. It was the third such aerial encounter in one month and the second in three days.

In the ground war, Laotian troops and Thai volunteers gained 150 yards in hand-to-hand, bunker-to-bunker fighting in the battle to retake Skyline Ridge above the super-secret CIA base at Long Cheng, 80 miles north of Vientiane. Allied commands also reported small-scale communist attacks near Saigon and in South Vietnam's Central Highlands.

Coal Strikers Talk Today

LONDON (UPI) — Leaders of 280,000 striking coal miners and national Coal Board chiefs agreed Tuesday to get around a table today in the first bid to end a nationwide coal mines shutdown.

The stoppage over a wage boost demand was the first in Britain's state-run coal mining industry in 46 years.

Fall Not Fatal

SINGAPORE (UPI) — A 21-year-old woman, Jane Ho, fell 11 stories from a highrise apartment building, landed on the seat of a parked motorcycle and survived with a broken leg and injuries to one hand.

Island Roads Treacherous

Weatherman Optimistic

Snow tires were reported mandatory by RCMP Tuesday night on all Vancouver Island roads north of the Victoria area as a fresh snowfall left a layer of up to six inches of snow over island communities.

But weather officials at Victoria's Patricia Bay airport offered a word of encouragement Tuesday night.

A warm air mass moving up the Pacific coast should result in the snow turning to rain early today on all parts of the island except the west coast where wet snow may continue to fall today.

Victoria area RCMP and municipal police detachments reported up to three inches of snow fell over capital region municipalities Tuesday. RCMP in Colwood said the snow turned to rain Tuesday night, causing slippery conditions.

Most police detachments in the Victoria area and remainder of Vancouver Island reported a flurry of minor traffic mishaps.

Police on the Saanich Peninsula said it was still snowing Tuesday night and reported slippery roads. Snow tires were recommended on roads in outer portions of the Victoria area.

Highways north of the Capital Region were described as extremely treacherous and Courtenay RCMP were warning area residents over a radio station to stay off the roads unless absolutely necessary.

Hardest hit Island municipality in Tuesday's snowfall was Port Alberni, where RCMP reported about six inches of snow. They said the Hump between Port Alberni and Parksville was nearly impassable Tuesday night and chains were mandatory.

Island road conditions Tuesday night were:

● KELSEY BAY - CAMPBELL RIVER — snowing, road narrow, don't travel unless necessary, ice under snow, snow tires mandatory.

● GOLD RIVER-CAMPBELL RIVER — snowing, treacherous, 1½ lanes, ice under snow, snow tires mandatory.

● CAMPBELL RIVER-COURTENAY — snowing, ice under snow, treacherous, snow tires mandatory.

● TOFINO-PORT ALBERNI — snowing, treacherous, chains mandatory.

● PORT ALBERNI-PARKSVILLE — snowing ice underneath, snowplows at work, snow tires mandatory and chains recommended.

● COURTENAY-NANAIMO — snowing, ice under snow, treacherous, snow tires mandatory.

● NANAIMO-DUNCAN — snowing, ice under snow, don't travel unless necessary, snow tires mandatory.

● MALAHAT — snowing, ice under snow, treacherous, don't travel unless necessary, snow tires mandatory.

● SOOKE — snow on road, slippery, snow tires recommended.

NOTICE TO CREDITORS AND OTHERS IN THE MATTER OF THE ESTATE OF JESSIE MILNE KNOWLES, late of 8 Briar Place, Victoria, B.C.

NOTICE IS HEREBY GIVEN that creditors and others having claims against the estate of the above-named deceased are hereby required to send them to the undersigned Solicitors for the Executor, 202-612 View Street, Victoria, B.C., before the 12th day of February, 1972, after which date the Executor will distribute the said estate among the parties entitled thereto, having regard only to the claims of which he then has notice.

MESSRS. HORNE, COUPAR & MacMINN,
Solicitors for the Executor.

NOTICE TO CREDITORS AND OTHERS
ETHEL FLORENCE ALFORD

CREDITORS and others having claims against the estate of Ethel Florence Alford, deceased, formerly of Victoria, B.C., are required to send full particulars of such claims to Yorkshire Trust Company, 737 Fort Street, Victoria, B.C., on or before February 18th, 1972, after which date the estate's assets will be distributed, having regard only to claims that have been received.

YORKSHIRE TRUST COMPANY,
Executor
STRAITH, McINTOSH & COMPANY, Solicitors

NOTICE TO CREDITORS AND OTHERS
PEARL EVELYN MORTER, Deceased

CREDITORS and others having claims against the estate of Pearl Evelyn Morter, deceased, formerly of Victoria, B.C., are required to send full particulars of such claims to Straith McIntosh & Company, 800-1070 Douglas Street, Victoria, B.C., on or before the 10th day of February, 1972, after which date the estate assets will be distributed, having regard only to claims that have been received.

STRAITH McINTOSH & COMPANY, Solicitors

NOTICE TO CREDITORS IN THE MATTER OF THE ESTATE OF ARNOLD WALTER CHADWICK, DECEASED, LATE OF VICTORIA, BRITISH COLUMBIA.

CREDITORS and others having claims against the above estate are required to send full particulars of such claims to CANADA PERMANENT TRUST COMPANY, P.O. Box 1282, Victoria, British Columbia, on or before the 18th day of February, 1972, after which date the estate's assets will be distributed, having regard only to claims of which the Executors shall then have received notice.

CANADA PERMANENT TRUST COMPANY
P.O. Box 1282,
Victoria, B.C.
Executor
by their Solicitors
RANDALL, MEYER & POLLARD
320 - 880 Douglas Street,
Victoria, B.C.

NOTICE TO CREDITORS AND OTHERS
ESTATE OF AINO ORRENMAA

Notice is hereby given that creditors and others having claims against the estate of the above-named deceased, who died at Victoria, B.C., on November 25, 1971, are hereby requested to send them, properly verified by Statutory Declaration, to the undersigned at 302 Royal Trust Building Victoria B.C. before the 18th day of February 1972 after which date the Administrator will distribute the said estate among the parties entitled thereto having regard only to the claims of which he then has notice.

And all persons indebted to the said estate are required to pay their indebtedness to said Administrator forthwith.

DATED at Victoria B.C. this 12th day of January 1972.

Official Administrator for the County of Victoria.

DEFENCE CONSTRUCTION (1951) LIMITED

PROJECTS: at CFS Holberg, B.C.
(a) Interior Painting Various Apartments.
File: HG 18310
(b) Extension to Junior Ranks Club.
File: HG 18110

INDIVIDUAL SEALED TENDERS, for each project, marked as to content addressed to the undersigned will be received until 2:00 p.m. EST FRIDAY, February 11, 1972

Plans, Specifications and Tender Forms will be on view at Construction Associations at Vancouver and Victoria and DCL Vancouver Branch Office and may be obtained by Prime Contractors only from DCL Plans Section, Ottawa at the address below on deposit of
for (a) above: $ 25.00
for (b) above: $100.00
payable to Defence Construction (1951) Limited for each set for each project. Security deposit as called for in the Tender Documents must accompany tenders.

N. J. SMITH, Secretary,
8th Floor, Kenson Building,
225 Metcalfe Street,
Ottawa, Ontario
Postal Code K1A 0K3

Gas Sales to U.S. Only If We've Lots—Bennett

Premier Bennett said Tuesday the province's policy on natural gas exports to the U.S. is that British Columbia's own needs for the future must come first.

He was commenting on a suggestion made in Olympia last week by Washington state director of natural resources Bert Cole that stepped up exports of Canadian natural gas would reduce the pressure for new hydro projects south of the border by providing a relatively pollution-free source of thermal power.

Asked at a press conference here Tuesday whether he would support Cole's stand, Bennett replied: "Not until we make sure that for a very long and indefinite period we have enough natural gas to serve our own needs in British Columbia."

The premier added: "This is what the Public Utilities Commission hearings (into a gas pipeline to serve Vancouver Island) are going to be all about. Our energy resources are very important to our whole economic future and we must make sure that they are first conserved for the use of the poeple of B.C. That is Social Credit policy."

Exports of natural gas are dealt with by the national energy board.

Samaritan, Witnesses Asked to Call Police

Victoria police would like to talk to a Good Samaritan who stopped Tuesday afternoon to help a boy hurt in a traffic accident — and also to anyone who saw the accident.

It occurred at about 3:30 p.m., when a car going east on Hillside hit Ian James Setter, 6, of 2835 Cedar Hill, at the Cedar Hill intersection.

Police said the driver of a red Valiant going west on Hillside stopped to help the boy and car driver Herbert Hayes, 51, of 1455 Hillside. The passerby put his coat on the boy but took the coat and left before police arrived.

He and any other witnesses to the accident were asked to phone the police traffic division at 384-4111. Setter was reported in satisfactory condition at St. Joseph's Hospital with a broken leg and arm.

Clinic Over Quota

A heavy turnout of blood donors during a bleak, chilly Tuesday evening resulted in 183 donations at Red Cross House, 1046 Fort, 58 over the day's quota, Red Cross officials reported.

Officials said 90 of the persons donated blood during the evening in spite of heavy snowfall. Monday and Tuesday's combined turnout at the clinic was 398 persons — well over the 250 quota.

Another clinic will be held from 9 a.m. to 4 p.m. today at CFB Esquimalt (Naden) with an objective of 175 persons.

Delay Sought

WASHINGTON (UPI) — General Motors has asked the U.S. government for a year's delay in meeting standards for cleaner car engine exhausts that now are set to become effective Jan. 1, 1975, it was disclosed late Tuesday.

B.C. Hydro Criticized

Supporters Board Pacific

Support for Pacific Commuter bus line's application to take charters and tours to the U.S. is coming from many sources.

Mrs. Wayne McArthur, whose husband started the commuter service between Victoria and Sidney a year ago, said Tuesday that support had been received from the four Greater Victoria municipalities, the town of Sidney, Sidney and North Saanich Chamber of Commerce, a Sidney travel bureau, the Boy Scouts, a credit union, the Royal Canadian Legion and several individuals.

McArthur has applied to the Interstate Commerce Commission, a U.S. administrative agency, which has the power to grant licences to operate in the U.S. He is being opposed in his application by B.C. Hydro and Vancouver Island Coach Lines Ltd.

McArthur has said he does not mind the opposition of the private enterprise coach lines but he does object to a crown corporation putting a stumbling block in his way.

Saanich and Oak Bay councils voted unanimously Monday night to support McArthur's application. Mrs. McArthur said letters of support were received this week from Esquimalt Mayor Arthur Young and Victoria Ald. Clyde Savage, chairman of the city council's tourism committee, on behalf of the two councils.

In a letter, Sidney council pledged the "strongest support possible" to the application and also offered "further assistance" if necessary.

The Sidney and North Saanich Chamber of Commerce, in a letter, stated strong support and pointed out that:

- The bus line was the only one based in Sidney, the commercial centre of the Saanich Peninsula, with a fast-growing population which has reached approximately 12,000.
- The nearest operator is in Victoria, a distance of approximately 18 miles and local travel bureaus and groups wanting to charter a bus to the U.S. have to add deadhead or empty time to contracts handled from Victoria.
- McArthur operates the Sidney-to-Victoria run and has a Canada-wide charter and has operated both parts of the service "in a most satisfactory way."

Saanich Mayor Hugh Curtis told his council Monday night that Dr. Gordon Shrum, chairman of B.C. Hydro, should stop the intervention of its subsidiary, Pacific Stage Lines, in the matter.

At the Oak Bay council meeting Monday night, Ald. John Goult said he was amazed at B.C. Hydro's "dog-in-the-manger attitude."

Snow Hits Scots

GLASGOW (CP) — Blizzards swept Scotland Tuesday from the English border to the far northern Highlands, marooning hundreds of automobiles and trucks and cutting off electricity supplies to nearly 250,000 consumers.

Theft Total Tops $2,000

Items worth a total of $1,960 plus $100 in cash were stolen overnight Sunday after a breakin at the Ross Bay Hardware store at 1584 Fairfield, Victoria police disclosed Tuesday.

The list of stolen items included drills, saws, cassette recorders, clock radios, hair dryers, solder kits, grass shears, electric fans and many other tools and small appliances.

Woolworth

WED., JAN. 19 IS OUR

$1.44 DAY SALE $1.44 DAY

NO SECONDS NO SUBSTANDARDS

Bakery Buys

FRUIT PIES Your Choice — 3 for 1.44
ORANGE CHIFFON CAKES — 2 for 1.44
1 CHICKEN POT PIE, 1 SHEPHERD'S PIE and MACARONI & CHEESE DISH — 1.44

Lunch Counter Specials

FISH DINNER Including beverage, plus your choice of desserts! — 1.44

FROM THE CANDY DEPT.

ENGLISH BISCUITS Assorted types. Guaranteed fresh! Woolworth Regular Price: 3 for 58c — 6 for 1.44
PIG 'N' MIX CANDY Hundreds of flavours to choose from — 3 lbs. 1.44

Health & Beauty Aids

RAZOR BLADES Schick, Wilkinson and Gillette. Stainless steel. Pkg. of 5 blades — 3 pkgs. 1.44
TOOTHPASTE SPECIAL Large Family Size! Includes: Colgate, Pepsodent, Macleans and Ultra Bright. Woolworth Regular Price: 99c each — 2 for 1.44
HEAD & SHOULDER SHAMPOO Really helps fight dandruff. Regular Regular Price: 1.07 — 2 for 1.44
SUDDEN BEAUTY HAIR SPRAY Regular, Super Hold and Unscented, 16-oz. size. Woolworth Regular Price: 99c — 2 for 1.44
CONSTANCE CARROLL COSMETICS Dusting powder or eye shadow kit. Woolworth Regular Price: 2 for 1.33 — 3 for 1.44
COLGATE 100 MOUTHWASH Oral antiseptic, 12 fl. oz. Woolworth Regular Price: 1.09 — 2 for 1.44
ARRID EXTRA DRY Regular and Unscented. 6-oz. size. Woolworth Regular Price: 1.23 — 2 for 1.44

Jewelery - Novelties

TOPPS' WATCH BANDS Various Men's and Ladies' styles. Woolworth Regular Price: 2.00 each — 1.44
PIERCED EARRINGS Assorted colors and styles. Woolworth Regular Price: 57c pr. — 4 for 1.44

Women's Accessories

MINI TWIRL HEAD SQUARES Fine satin twill squares. Many patterns and colors — 2 for 1.44
CHIFFON SQUARES A wide assortment of colors. Top quality chiffon. Woolworth Regular Price: 4 for 1.00 — 8 for 1.44
ONE SIZE PANTY HOSE Beige or Spice shades. Woolworth Regular Price: 79c pr. — 3 pr. 1.44
SIZED NYLONS Sizes 9½ to 11 in Spice or Beige. Woolworth Regular Price: 3 pr. .88 — 6 pr. 1.44
LADIES' APRONS A wide selection of colorful prints and designs — 3 for 1.44

Women's & Teen Wear

BERMUDA HOSE Sized 9 to 11 in top quality hose. White and colors. Woolworth Regular Price: 1.00 pr. — 2 pr. 1.44
LADIES' BRIEFS Nylon briefs in a wide range of colors. S.M.L. Woolworth Regular Price: 1.00 — 2 pr. 1.44
LADIES' BIKINI BRIEFS Selection of patterned nylon briefs. S.M.L. Woolworth Regular Price: 1.00 pr. — 2 pr. 1.44
LADIES' BRASSIERES Sizes 32A to 38C. In white only. — 1.44

Fabrics & Notions

NYLON NETTING 72" wide. Hundreds of uses, wide array of colors. — 4 for 1.44
FLANNELETTE Assortment of colors. 36" wide. Woolworth Regular Price: 67c yd. — 3 yds. 1.44
4-OZ. SAYELLE KNITTING WORSTED Plain colors. Machine washable. Woolworth Regular Price: 1.99 ball — ball 1.44
BROADCLOTH 36" wide. Various colors and white. Fully washable. — 3 yds. 1.44
PERCALE PRINTS 36" wide. Assorted prints. Fully washable. Color fast. Woolworth Regular Price: 44c yd. — 4 yds. 1.44
LINING MATERIAL A host of colors. 54" wide. Woolworth Regular Price: 89c yd. — 2 yds. 1.44
BABY WOOL 4 ply and 3 ply wool in a host of colors. Woolworth Regular Price: 39c ball — 4 balls 1.44
"FAMOUS" BRAND SUTTONS Gigantic assortment! Woolworth Regular Price: 15c and 35c — 10 for 1.44

Men's & Boy's Wear

MEN'S DRESS HOSE Top quality hose in sizes 10-12. Woolworth Regular Price: 2 pr. 1.00 — 4 pr. 1.44
MEN'S BRIEFS Sizes S.M.L. White cotton. Woolworth Regular Price: 3 pr. 1.88 — 3 pr. 1.44
BOYS' BRIEFS SAME AS ABOVE. Woolworth Regular Price: 3 pr. 1.66 — 3 pr. 1.44
BOYS' PERMANENT PRESS FLARES Flare casuals. Assorted colors. Sizes 8 to 18. Woolworth Regular Price: 2.44 — 1.44

Family Footwear

LADIES' ORLON PILE MULE SLIPPERS Assorted pastel shades. Sizes 5 to 9. Woolworth Regular Price: 1.99 — 1.44
LADIES' SLIPPERETTES Assorted designs. Sizes S.M.L. Woolworth Regular Price: 1.00 — 2 pr. 1.44

Writing Supplies

LOOSE LEAF PAPER 250 sheets of loose-leaf filler paper, narrow rule. Woolworth Regular Price: 99c — 2 pkgs. 1.44
JUMBO WRITING PADS AND ENVELOPES Kid or plain finished pads. — 4 for 1.44

TROPICAL PLANTS A wide assortment to choose from. 2 for 1.44

WRAPPED PHENTEX YARN A host of Spring colors. Woolworth Regular Price: 79c ball 3 balls 1.44

BRIDGE MIX CANDY Everybody's favorite! Woolworth Regular Price: 89c lb. 2½ lbs. 1.44

Infants & Childrens Wear

CHILDREN'S SKI MITTS Nylon reinforced palm. Woolworth Regular Price: 1.99 — 1.44
BABY'S PLASTIC PANTS Assorted colors of first quality plastic pants. Sizes S.M.L. Pkgs. of 4. Woolworth Regular Price: 2 pkgs. 88c — 4 pkgs. 1.44
GIRLS' BRIEFS Sizes 7 to 14. Woolworth Regular Price: 3 for 1.00 — 6 for 1.44
BABY TRAINING PANTS Terrycloth. Sizes 2 to 6x. Woolworth Regular Price: 39c — 5 for 1.44

Cameras -Films

CX 126 - 20 FILM Black and white. Woolworth Regular Price: 1.79 — 1.44

MUSIC and RECORDS

CASSETTE TAPES 30 min. and Head Cleaner. Woolworth Regular Price: 1.29 — 2 for 1.44
LP RECORDS Fantastic assortment to choose from. Woolworth Regular Price: 99c — 2 for 1.44

Toys & Playthings

JOHNNY LIGHTNING CARS Large selection to choose from. Woolworth Regular Price: 1.00 — 2 for 1.44
PLUSH ANIMALS Limited quantity, assorted animals. Woolworth Regular Price: 1.99 — 1.44
JUMBO COLOURING BOOKS Assorted types. Woolworth Regular Price: 99c — 2 for 1.44
KIDDIES' ASSORTED CARD GAMES Animal, Rummy, Old Maid, Skeeter, Etc. Woolworth Regular Price: 39c — 4 for 1.44

Tools & Hardware

EXTENSION CORDS Now is your chance to buy! 9 ft. and 6 ft. lengths in brown or white — 2 for 1.44
HACKSAW With one blade. Woolworth Regular Price: 1.99 — 1.44
BATH SPRAY Assorted colors. Woolworth Regular Price: 99c each — 2 for 1.44
KITCHEN TOOL SET 7 piece set. Woolworth Regular Price: 1.99 — 1.44
CHILDREN'S LUNCH KITS Metal. Woolworth Regular Price: 1.99 — 1.44
VINYL LUNCH KITS Assorted bright colors. Woolworth Regular Price: 1.66 — 1.44
PLASTIC SIPHON For aquariums, car batteries, etc. Woolworth Regular Price: 88c — 2 for 1.44
DOUBLE TOGGLE SWITCH PLATE Assorted designs. Woolworth Regular Price: 1.99 - 2.59 — 1.44
SINGLE TOGGLE SWITCH PLATE Asorted designs. Woolworth Regular Price: 1.99 — 1.44
POWER MASTER WRENCH Woolworth Regular Price: 89c each — 2 for 1.44
HACK SAW BLADES Assorted sizes. Woolworth Regular Price: 20c — 10 for 1.44
TIE RACKS Circular tie racks, wall mounted. Woolworth Regular Price: 99c — 2 for 1.44

Household Needs

G-E LIGHT BULBS In 40, 60 and 100-watt sizes — 6 bulbs 1.44
EASY OFF WINDOW SPRAY 20 oz. size — 4 for 1.44
EASY OFF SPRAY OVEN CLEANER 7 oz. size — 2 for 1.44
EASY ON SPEED STARCH 20 oz. size — 2 for 1.44
BATH TOWELS Large size towels in assorted colors. Woolworth Regular Price: 99c — 2 for 1.44
PLACE MATS Vinyl mats in bright colors. Woolworth Regular Price: 57c ea. — 4 for 1.44
CLOTHES PINS Drawstring bag of 100 clothes pins. Woolworth Regular Price: 99c bag — 2 bags 1.44
AIR FRESHENERS Assorted scents. Woolworth Regular Price: 89c each — 2 for 1.44
BISSEL SPOT REMOVER Really works! Woolworth Regular Price: 1.79 — 1.44
DISH CLOTHS Waffle weave in assorted colors. Woolworth Regular Price: 10 for 1.98 — 10 for 1.44
TRI-LITE LAMP SHADES Assorted colors. Woolworth Regular Price: 1.44 — 2 for 1.44
SNAP-OFF FOOD BAGS Clear plastic utility bags with ties. Woolworth Regular Price: 58c — 4 pkgs 1.44
TUCK TAPE 900". Wolworth Regular Price: 39c — 5 for 1.44
PLASTIC FOOD WRAP 12 wide x 100 feet. Woolworth Regular Price: 31c — 6 pkgs. 1.44
ALUMINUM FOIL 12" wide x 25 feet. Woolworth Regular Price: 33c — 6 pkgs. 1.44

HOUSEWARE BUYS

IRONING PAD AND COVER Cover is teflon coated for easier ironing. Woolworth Regular Price: 1.99 — 1.44
PLASTICWARE A wide asortment of pails, buckets, dishpans, etc. Woolworth Regular Price: 99c — 2 for 1.44
STORAGE CHEST Under bed or closet chest for storing blankets and clothing. Wolworth Regular Price: 1.99 — 1.44
BEER GLASSES Clear glass. Woolworth Regular Price: 4 for 1.99 — 4 for 1.44

Floor Coverings

RUG RUNNER Navjo Polyurethane backed runner. 27" wide. Woolworth Regular Price: 1.17 ft. — 2 ft. 1.44
CLEAR GRIPPER FLOOR GUARD Vinyl matting to protect high traffic areas. Woolworth Regular Price: 99c ft. — 2 ft. 1.44
WOVEN FLOOR MATS Ideal for entrance ways, etc. Wolworth Regular Price: 1.88 — 1.44

THE SALE THAT BEATS ALL ONE PRICE SALE DAYS

Intercourse On Stage

'Dance of Love' Ruling Quashed

LOS ANGELES (UPI) — The misdemeanor convictions of two couples who staged or performed a Dance of Love, culminating in sexual intercourse on a nightclub stage, have been reversed on technical grounds.

The appellage division of the superior court has ruled that trial judge Irwin J. Nebron of the municipal court had given the jury contradictory instructions in the case in March.

"The jurors were told in one instruction that if they found defendants' conduct was an integral part of a theatrical performance they must find defendants not guilty," the appeals court said.

"However, they also were instructed on the court's own motion that if they found defendants' conduct was an integral part of an obscene theatrical performance, they must find defendants guilty."

The appeals court said the instructions negated one another.

Square Flooded

VENICE, Italy (Reuter) — A high tide four feet above the normal level surged into the snowbound lagoon city of Venice Tuesday, flooding the lower-lying areas around St. Mark's Square and the Rialto market.

Hooker ... on tour

John Lee Hooker Plays At McPherson Friday

John Lee Hooker, well-known rock-blues-jazz artist, opens a Western Canada tour Friday night in Victoria at McPherson Playhouse.

A leading blues influence in North America, Hooker goes to Nelson's Notre Dame University Saturday, Lethbridge on Sunday and finishes next weekend with concerts at Calgary Friday, Edmonton Saturday and Vancouver Sunday.

The 54-year-old vocalist-guitarist-writer will begin his McPherson concert at 8:30 p.m.

Tickets for the show, all seats reserved, are $3, $3.50 and $4 and are available only at the McPherson box office.

Claire Bloomed Suddenly

Juliet Did Trick

By NORA TAYLOR
Colonist-Monitor Service

BOSTON, Mass. — In Scene 3 of Act I she came out on stage practically an unknown. Several hours later, when the final curtain fell, she was a star. That is what Claire Bloom says Shakespeare's Juliet did for her. It occurred during the 1952-53 season of the Old Vic Company in England.

In the intervening years Miss Bloom has established herself on both sides of the Atlantic and now makes her home in New York.

Over her chowder Miss Bloom talked about her early days in the theatre. "I always loved it, even as a child, "she said. She made her first bow when she was still a teenager, at the Oxford Repertory Theatre, and had even played with Paul Scofield in Ring Round the Moon, in 1950, before portraying Juliet.

Bloom

More Roles

Since that turning point, she has played more roles in the theatre, on television, and in films than she can easily remember. Yet her second landmark did not arrive until last season when she undertook Ibsen's heroines Nora and Hedda in New York. "It was a tremendous testing time for me because it was a very mature part. Even up to then I had always played younger. I was very frightened."

Miss Bloom frightened was hard to credit. Especially after seeing her play Mary, Queen of Scots, with complete authority in Vivat! Vivat Regina! by Robert Bolk, her current play. It opens at New York's Broadhurst Theatre on Thursday.

As Mary she has to age from being a 25-year-old wife of a French king, to a 45-year-old deposed Scottish queen about to be executed at Fotheringhay Castle in 1587.

It is a demanding performance, requiring considerable makeup. But it is nothing nearly as tough as an earlier TV portrayal of Queen Anne of England on Hallmark Hall of Fame's Soldier in Love. For that performance, the star had to be layered in foam rubber with pads of the stuff over her face as well. Queen Anne was fat. By the time the casing was complete, not only was it trying to wear, "it was very difficult to project through," she said.

Small, intense, with a dark beauty that glimmers and glows until laughter effects a sudden sparkle, Miss Bloom seems made by nature to plumb the depths of a Hedda or of Mary. Indeed she says of the latter, "I love her as a character. She was a fascinating woman, the true, for me, romantic heroine who lived everything to the full."

Evolution

Role playing, especially classical role playing on stage, can sometimes be a case of learning by doing. The layers of feeling in the character Ibsen wrote for Hedda Gabler only came clear to Miss Bloom as she repeated the part night by night. "I truly don't think it was the same performance on the last night as on the first. I found out about her every time I played it."

Something similar happens with Mary. Most of the background on Mary is peripheral. That she had what today is called charisma seems evident. She always wanted to confront Elizabeth. Perhaps, Miss Bloom suggested, she knew she could win her, face to face. And perhaps Elizabeth suspected it, too. It is obvious that Miss Bloom has thought deeply about it, and her performance in this play probably changes nightly too.

Mary has her problems. "She is very difficult because she is a very ephemeral lady. Her motives are not very distinct. There can be so many reasons why she did certain things ... Mary was driven by her own excitement, nervous excitement, and drawn into doing very dangerous — for her — things."

Mary does indeed peep somewhat dimly out of history. She was a public personage and a very private person at the same time. Miss Bloom is not unlike that herself. She has one driving interest — theatre. Outside that her home is everything. She hardly has, she said, any other things she likes to do, except walking and perhaps her tapestry work. Like so many other stars, she finds it soothing.

Glamor Girl Joan Displaced by Time

HOLLYWOOD (UPI) — Joan Bennett walked across the Warner Bros. lot and onto a sound stage filled with wonder at the fact that she was a stranger in a studio where she had felt so much at home 30 years ago.

Joan Bennett, who has made 73 motion pictures, looked around her old stamping grounds with disbelief.

"It's depressing to see how things have changed," said the actress who, with her sister Constance, was a leading glamor girl of the 30s and 40s.

"I like the days of the big studios when powerful men ran the show. I always loved MGM. It was the only studio that had two enormous buildings — one for men's dressing room and the other for women. Most of the lots had dressing rooms scattered all over the place.

"I see familiar faces among the crews here at Warners. But there are so many new directors and actors."

The years have been kind to Miss Bennett, whose figure is still shapely. She speaks softly and in the present tense. She is not sentimental about the past.

Miss Bennett was under contract to 20th Century-Fox when she had her first and only blow-up with her superiors.

"I refused to appear in a picture — Nob Hill — with Vivian Blaine and George Raft," the actress said, a smile lighting her face. "The head of production said if I didn't do the picture my next assignment would be a Laurel and Hardy film.

"And he wasn't kidding. They'd have loaned me out just to see that I didn't get out of line. So I did Nob Hill, and as soon as my contract expired I decided to freelance."

FOLLOW THIS VICTORIA ENTERTAINMENT GUIDE

CLASSIC CAR MUSEUM—Cars, wax figures from the past. 813 Douglas (behind Empress Hotel). 9 a.m. - 9 p.m.

ROYAL LONDON WAX MUSEUM—In the Inner Harbor. 470 Belleville. 388-4461. 9 a.m. - 5 p.m. incl. Sun.

UNDERSEA GARDENS—World's most beautiful garden at the bottom of the sea. 10 a.m. - 5 p.m. Inner Harbor.

SEALAND OF THE PACIFIC—Oak Bay Marina on Scenic Marine Dr. Open 10 - 5 p.m. Hourly Killer Whale Show.

TONIGHT WORLD ADVENTURE TOURS PRESENTS
TRAVELTIME FILM IN GORGEOUS COLOR
SAN FRANCISCO and the BAY AREA
Presented and Narrated by Ed Lark — in Person. From the Barbary Coast to Nob Hill, visit Oakland, Alcatraz, Fisherman's Wharf and more.
McPHERSON PLAYHOUSE
2 SHOWS: 6 and 8:30 P.M.
RES. SEATS $2.50, $2.00—AT THEATRE
PHONE 386-6121

BOB PEPPER
Introductory Talk On
TRANSCENDENTAL MEDITATION
Mr. Pepper will speak on how TRANSCENDENTAL MEDITATION, an effortless technique for permanent consciousness expansion, results in a complete psychological and physiological change.
Wed., Jan. 19, 8 p.m.
1270 Pandora Ave.
Students' International Meditation Society, 383-9823
Maharishi Mahesh Yogi

"FIDDLER ON THE ROOF"
Presented Live on Stage
By the U.B.C. Musical Theatre Society
WED., JAN. 26th, to SAT., JAN. 29th
8 p.m. with a Saturday Matinee at 2 p.m.
McPHERSON PLAYHOUSE
Tickets: $3.50, $2.75, $2.00
Available at the Theatre

Wig & Dickie Cabaret
THE WILSON MOTOR INN 850 BLANSHARD ST
THURS., FRI., SAT. FROM 9 P.M.
HELD OVER
BACK BY POPULAR DEMAND
THE LADS and WENDY
If You Like the "IRISH ROVERS" You'll Love "THE LADS"
Admission $1.50 Per Person — 385-6787
RESERVATIONS RECOMMENDED

NO MONEY TILL MARCH
HONDA
NEXT RED LION
PEARSON

MING'S KITCHEN
CHINESE FOOD DELIVERY
384-4323
809 YATES STREET

MEMORIAL ARENA
WEDNESDAY
HOUSEWIVES SKATING
1:30 - 3:00 p.m.

ICE SKATING
THE BIG 3 WED.
1:30 to 3:00 p.m. Parents and Toddlers
3:30 to 5:00 p.m.—School Skating
ESQUIMALT SPORTS CENTRE

featuring JADE
in the NEW PAINT CELLAR
dancing nightly 9 p.m.-1 a.m.
Saturdays 9 p.m.-1 a.m.
CP Hotels
Paint Cellar
THE EMPRESS OF VICTORIA

CRYSTAL POOL
WEDNESDAY
12:00 - 1:00 p.m. Business Men
12:00-1:00 p.m.—Adults Only
3:00 - 5:00 p.m.—Public
8:00 - 9:00 p.m.—Adults

THE MEDIÆVAL INNS
Join us in our 16th Century English Inn, where one can supp and enjoy hearty entertainment.
Reserve for our Mediaeval Feasts.
1005 Broad St. Telephone: VICTORIA, B.C. 386-8317

GLENSHIEL HOTEL
DINNER
SMORGASBORD $2.25
(6-8 Every Nite)
606 Douglas St.

Deep Cove Chalet
CLOSED FOR SIX WEEKS for alterations and Holidays. Watch for Opening Announcement.
BUFFET LUNCHEONS AND DINNERS RECEPTIONS AND BANQUETS
FOR INFORMATION, PHONE 656-3541 or 656-2967

GEM Theatre Sidney
KELLY'S HEROES
CLINT EASTWOOD
TELLY SAVALAS
DONALD SUTHERLAND
TONIGHT AT 7:45

STARTS THURSDAY 6:40 and 9:05
RICHARD BURTON as HENRY VIII
GENEVIEVE BUJOLD as ANNE BOLEYN
IN THE HAL WALLIS PRODUCTION
Anne of the Thousand Days
ENDS TONIGHT AT 7 and 9
CLINT EASTWOOD
SHIRLEY MACLAINE
'TWO MULES FOR SISTER SARA' GP
OAK BAY 2184 OAK BAY AVE 598-2213

"ONE OF THE YEAR'S 10 BEST."
TIME MAGAZINE NEWSWEEK
DUSTIN HOFFMAN
"STRAW DOGS"
Warning: Brutality and Rape. —B. W. McDonald, B.C. Director.
nightly at 7 & 9 including sunday
fox cinema
quadra at hillside 382—3370
4th BIG WEEK

MODEEN LUMBERJACK ADVENTURE IN OREGON'S TIMBERLANDS
PAUL NEWMAN · HENRY FONDA
Adult Entertainment
ODEON 1
780 YATES STREET 383-0513
Sometimes a Great Notion
Doors 6:30; Shows 7:10 - 9:15
Sunday—Doors 2:30
WARNING — "Frequent swearing and coarse language. —B.C. Director
Doors 12:45
Shows: 1:00, 3:00, 5:15, 7:15, 9:15
Sunday Doors 1:45 p.m.
ODEON 2
780 YATES STREET 383-0513
IAN FLEMING'S "Diamonds Are Forever"
Children and Golden Age 50c

Story of a Man Obsessed By Ideal Beauty
Dirk Bogarde in Luchino Viscontis
Adult Entertainment
COUNTING HOUSE CINEMA 2
Corner of Broad and Broughton 383-3434 24 hrs.
DEATH IN VENICE
LAST 2 DAYS!
Doors 6:45. Shows 7:00-9:30
STARTS FRIDAY "THE GREAT CARUSO"

Cannes Film Festival Grand Prize Winner
ALAN BATES JULIE CHRISTIE
Adult Entertainment
COUNTING HOUSE CINEMA 1
Corner of Broad and Broughton 383-3434
THE GO-BETWEEN
Warning: Contains one intimate scene.—B.C. Director.
Doors 6:45—Shows 7:00 - 9:00
Sat. Mat.: Doors 1:30—Show 2:00
Sun. Mat.: Doors 1:15—Show 1:30, 3:30

Woody Allen's BANANAS
ADULT ENTERTAINMENT
HAIDA
808 YATES STREET 382-4278
PLUS
Dick Van Dyke in COLD TURKEY
LAST 2 DAYS!
Doors 6:15 p.m.
Bananas 6:25, 9:45
Cold Turkey 8:30

Madeleine is... colour
a young woman's story of love and self-discovery.
Added Feature!
It Started As An Innocent Party
CAUGHT IN THE ACT!
EVENINGS Madeleine is at 7:00 and 10:00 Caught in the Act at 8:40
Coronet 836 Yates Street 383-6414

MOVIE GUIDE
HURRY! ENDS TODAY
Clint Eastwood
Dirty Harry
PANAVISION® • TECHNICOLOR®
Warner Bros. A Kinney Company
At 1:15 - 3:15 - 5:15 - 7:15 - 9:15
Last Complete Show 8:55
Adult Entertainment Only
"Warning — Some brutality and coarse language."
—B. W. McDonald, B.C. Director
ROYAL 805 BROUGHTON—383-9711

James Garner
Continuous Performance Today From 1 p.m.
Skin Game
Warning: "Some swearing." — B.C. Director — Technicolor
CAPITOL 805 YATES—384-6811
Doors Today 1 p.m.
Feature 1:10, 3:10, 5:10, 7:10, 9:20
Last Complete Show 9 p.m.
"One of the Funniest Pictures of the Year" —L. A. Times
Golden Age 50c to 5 p.m.

STARTING TOMORROW
REVEEN RETURNS
• FOR 7 GREAT DAYS •
NIGHTLY 8 P.M., MAT. SUN. 2:30 P.M.
Box Office Opens Daily 12:30 p.m.
ROYAL
Evening Reserved $2
Mat. Sun. Adults $1.50
Child. $1.00 - Tel. 383-9711
Special Rates for Group of 25 or more

Seaside Park Offer Made

Victoria Mayor Peter Pollen sent a telegram to Ottawa Tuesday offering the federal government $150,000 for a 3.7-acre parcel of waterfront land in Victoria West.

In an interview, the mayor said the federal government's Crown Assets Disposal Corporation had indicated it would accept the offer.

"I'm delighted that the city will be able to acquire this piece of land which is badly needed as parkland in the area," Pollen said.

The property in question is located on both sides of Seaview Terrace, south of Barnard.

The city first expressed interest in the property about two years ago, but couldn't afford to pay Ottawa's price which was then $185,000.

Sale Agreed

Some time later, Ottawa reduced the price to $160,000, but the city still declined the offer. Instead, council launched proceedings to rezone the land from its garden apartment classification to single-family dwelling — an attempt to ward off speculators who might want to buy the land for its high-density development potential.

About two weeks ago, the city was informed by the federal government that agreement had been reached with Diamond Developments Ltd., a Victoria development firm, for sale of the land at $253,000.

According to city hall spokesmen, the deal between Ottawa and Diamond Development is now off.

'Cold Feet'

The reason for this, they say, is that Crown Assets "got cold feet" when a Vancouver lawyer, representing the federal government at last week's public hearing on the rezoning proposal, stated categorically that federal land had no zoning at all.

At that public hearing, council decided to postpone further rezoning action until the property has been sold by the federal government.

The lawyer, George Caruthers, told the hearing the city couldn't rezone the land because it had no zoning classification, period.

Groos ... in support

Olafson ... given credit

"Imagine the mess if Ottawa admitted that. They must have about $2 billion or $3 billion worth of holdings in the country. If none of the land had any zoning, how could they ever put a price on it," a city official said.

Five Years

Under the terms of the tentative agreement, the city is to pay $60,000 down, the remainder over a period of five years at about 8¾ per cent interest.

Pollen said the apparently successful completion of the purchase agreement was largely due to Ald. Harold Olafson's efforts.

Olafson said he contacted David Groos, Liberal MP for Victoria-Oak Bay to request his support in the matter.

"Mr. Groos got in touch with Crown Assets and after a whole series of phone calls we were assured that the federal government will accept the city's offer of $150,000.

The amount represents the price paid by Ottawa in 1963 ($52,000) plus compounded interest, Olafson said.

Consolidation

The city plans to use the property for a waterfront park.

The topic of waterfront land also came up in other city business Tuesday.

When council's Group B committee was asked to authorize the consolidation of four separate lots on Gorge Road into one single parcel, aldermen also discussed the possibility of securing a 100-foot "pedestrian pathway" along the water.

The committee instructed planning chairman Ald. Mike Young to explore two possible options:

- Negotiate with the owner of the property for a voluntary 100-foot setback which would enable the city to provide a pedestrian walkway along the foreshore.
- Ask the owner whether he's willing to let the city place a purchase option on the 100-foot waterfront strip.

Motel Zone

The property is situated east of the Gorge Road Hospital. It is zoned C-1 which permits construction of a motel.

The committee also recommended to council that the Maritime Museum's lease in Bastion Square be extended for another two years.

The mayor told committee the museum was worth preserving, but the city's annual net loss of subsidizing it came to about $25,000.

He also pointed out that other levels of government were very reluctant to take over the museum.

"But I think the Provincial Museum would pick it up at a fire sale—what I mean is if all support from the community ceases."

Lease Cut

Fort Rodd Hill which is under federal jurisdiction, Pollen said, might accommodate the Maritime Museum but assistance wouldn't go beyond basic maintenance.

Both possibilities are worth keeping in mind, the mayor suggested.

Originally, the lease for the museum's Bastion Square Building was to be extended for a five-year term, but on Pollen's request, committee reduced that to two years.

—Colonist photos by Jim Ryan

Drawing Experience

Winter term art classes for students were launched Tuesday at Art Gallery of Greater Victoria. First class taken in hand by instructor Mrs. Rita Morris, were children aged seven to nine. Above Hilary Woodward of 2785 Dufferin is busy creating under instructor's watchful eye, while in photo, below, Hilary joins session designed to develop control in drawing.

PROVINCIAL COURT

A 54-year-old Victoria man admitted Tuesday in Victoria Provincial Court he stole items on 51 different occasions from a firm whose owners had often helped him — and then sold the items to get money for wine.

Earle Fawkes of 2901 Douglas, who said he was an alcoholic, pleaded guilty to a charge of theft involving more than $50 — items stolen between Aug. 25, 1970, and last Dec. 15 from the M and M Floor Co. Ltd. warehouse at 706 Topaz.

Prosecutor John Macintyre said the items were worth a total of more than $1,400 and were sold for about $278. He said the money was used "to buy cheap wine."

Fawkes admitted he had known the owners of the firm for several years and they had given him small sums of money when he asked for it. A Salvation Army representative said Fawkes was remorseful and trying to rehabilitate himself.

Judge William Ostler remanded the case to Jan. 28 for a pre-sentence report and sentence.

□

An argument over blue jeans meant a court appearance for Bernard Kenny, 32, of 1310 Government, who pleaded guilty to a Victoria charge of common assault Dec. 30.

Macintyre said Kenny entered the Medieval Inn on Broad to be told that persons wearing blue jeans would not be served and shown a sign to that effect. He said Kenny tore down the sign and punched the cafe manager in the left eye.

Ostler remanded Kenny to Jan. 28 for a pre-sentence report and sentence.

□

David Michael Edwards, 21, of 3587 Happy Valley, was fined $300 and put on two years' probation after pleading guilty Jan. 6 to a charge of theft involving less than $50. The charge concerned a credit card taken early in November from a Saanich service station where Edwards worked until Oct. 7 and used in Vancouver and California to obtain gasoline and oil worth a total of $45.47.

□

Brent Edmund LeClair, 19, of 3375 Maplewood, was given a suspended sentence and a one-year probationary term after pleading guilty Jan. 5 to a charge of possession of a narcotic. The charge was laid after two hashish pipes were found Nov. 16 by police at his home in Saanich.

□

In traffic court, Lloyd Harris, 47, of 1330 Pembroke, pleaded guilty before Judge E. F. N. Robinson to a two-count charge of impaired driving and driving without insurance Dec. 22 in Victoria. He was sentenced to 14 days in jail, a partial six-month driving ban on the first count and fined $250 on the second.

Traffic Engineer Countered

Pollen Showdown Saves Borders

Victoria Mayor Peter Pollen had his first open confrontation with a city hall department head Tuesday and when it was over, a birch tree and two strips of lawn near Beacon Hill Park were given a new lease on life.

The showdown came when Ald. Percy Frampton asked members of council's Group B committee what the traffic department should do regarding the scheduled narrowing of two grass borders at Government and Superior and Douglas and Superior.

"I wonder whether we should go ahead under the new scheme of things?" Frampton asked.

Traffic Engineer Dave Campbell told the committee the intersections would have to be widened to speed traffic flow from the Parliament Buildings to the city's outer limits.

Only by rerouting provincial government employee traffic, via Quebec to Cook, he said, could the congestion of Government be eliminated. The widening of the two intersections would accomplish that.

At this point, the mayor slammed his fist on the table and made the following points:

The sewage system in James Bay, he said, was a mess; council was contemplating approval of a 29-storey highrise apartment building and traffic in the entire area was a chaos.

"With all this, you tell us that it's necessary to cut 10 feet from a couple of boulevards. Let me tell you, until you give us much more rationale on these things, you're going to get a lot more opposition," the mayor said.

Pollen then decided that the matter be referred to the next committee meeting for "another good look."

In doing so, the mayor reversed a decision by last year's council that the two intersections be widened at a cost of bout $12,000.

Students Fight Madrid Police

MADRID (CP) — Students battled police for the second straight day Tuesday at Madrid University. The university was virtually shut down by the violence.

The fighting broke out as medical students attempted a protest demonstration over their suspension in a dispute over academic rules. Many medical students have been boycotting classes since November.

NO MONEY
TILL MARCH
HONDA
NEXT RED LION
PEARSON

Chabot Raises Pension For Workers' Widows

More than 2,000 widows entitled to B.C. Workmen's Compensation Board pensions will receive a 4.04 per cent cost of living increase in their allowances retroactive to last Jan. 1.

Labor Minister James Chabot said Tuesday the same increase will be paid on allowances to 2,900 dependent children and also to "most" disability pensioners. The increases will be paid starting Jan. 31.

He said the new pension rate for widows is $145.85, up 26.8 per cent since 1966 and a widow with two children under 16 will receive $247.33 monthly.

The Workmen's Compensation Act provides for annual increases in pensions based on the cost of living index for the previous calendar year.

'Protect Police' —Court's Duty

"Policemen must be protected by the courts when they are acting properly in the execution of their duty," Judge William Ostler said Tuesday in Victoria Provincial Court — and then slapped a $600 fine on a man who admitted obstructing a peace officer.

Clarence Erfle, 43, of the B.C. Interior community of Ashcroft, pleaded guilty to a charge of obstructing Victoria Constable Douglas Wilson early Dec. 5 in a motel at 474 Gorge East.

Wilson testified he and another policeman were called to the motel because of a noisy party. He said Erfle at one time told the officers that "neither of you is leaving in one piece" and later, after they left and came back, Erfle jumped on Wilson's back.

Defence lawyer Robert Heath suggested a suspended sentence but the judge pointed out Erfle had actually obstructed Wilson twice and added: "Certainly police are not to be made victims of persons who are drunk or partying."

He added: "Police officers are representatives of society, trying to maintain order and peace, and it's just unsupportable that they should be subjected to this sort of thing when they go to investigate a legitimate complaint."

When Heath asked that the fine be paid at $50 a month, the normal rate granted in the Victoria court, Ostler turned him down and said $300 had to be paid in one month and the rest in a second month.

Canadians Rescued

CASABLANCA, Morocco (Reuter)—A French frieghter has picked up five Canadians from a yacht in difficulty in a storm 36 miles from here, Casablanca maritime radio reported Tuesday.

The yacht La Marie left Gibraltar Saturday bound for Lagos via Dakar. The five were identified as Donald Smith, Jan Tweed, Peter Sheve, Jack Coker and Robert Howel. No home addresses were given.

the Bay

Lacey Knit Acrylic tops

Three fashion-right long sleeve styles make up this special purchase import group... with our saving passed on to you in this low, low price. Style A. has a peasant look with string pull and tie at scoop neck. B. is a shirt style with pointed collar, front plaquet, button closing. C. is the popular St. Tropez look with round neck and semi-flared sleeves. Choice of two Aztec prints: purple/turquoise/white/orange; orange/purple/royal blue/beige. Sizes 8-16. Only, each 6.99

Fashion Accessories, DOWNTOWN, LOUGHEED, RICHMOND, VICTORIA

Opportunity buy! Lined French kid gloves

Personal shopping recommended. When Trefousse, a leading French glove maker, liquidated their stock, the Bay's chainwide buying power went into action! The result? A not-to-be-equalled value on this manufacturer's quality silk-lined kid leather gloves. Some wool-lined styles also in the group. Sizes 6-8. Selection of colours and lengths is wide, but not all colours or lengths are in every size. Pair, only 6.99

Gloves, DOWNTOWN, LOUGHEED, RICHMOND, VICTORIA

DAILY STORE HOURS 9:30 A.M. 'TIL 6 P.M. OPEN THURSDAY AND FRIDAY 9:30 A.M. 'TIL 9:30 P.M. DIAL 385-1311

FREE PARKING

THERE'S MORE FOR YOU DOWNTOWN

Hudson's Bay Company

Island Edition
Duncan Bureau
Ph. 746-6181
262 Station Street
Hamilton Electric Building

The Daily Colonist.

Vancouver Island's Leading Newspaper Since 1858

Cloudy, Showers
* * *
Weather Details On Page 2

No. 32–114th YEAR | VICTORIA, BRITISH COLUMBIA, WEDNESDAY, JANUARY 19, 1972 | 10 CENTS DAILY 20 CENTS SUNDAY

Garfield Todd and daughter Judy
. . . held in separate prisons

Likely To Incite Riots, Says Rhodesia Order

Ex-Premier, Daughter Face Jail

UPI, AP, Reuter

SALISBURY — Police Tuesday night arrested a former premier of Southern Rhodesia who is an outspoken government opponent, on charges he was likely to incite riots, climaxing the third consecutive day of violence during which Africans demonstrated against prolonged white rule in Rhodesia.

Security forces shot and wounded several Africans at Gwelo, government officials said.

Police bearing a detention order signed by Law and Order Minister Burke arrested former Southern Rhodesia prime minister Garfield Todd, 63, and his daughter Judy, 28, at their farm 200 miles from Salisbury.

The New Zealand-born Todd and his daughter are both outspoken critics of Premier Ian Smith's regime.

Under the orders, Todd must go to jail at Gatooma and his daughter to a jail at Marandellas.

An official government statement issued said a black youth died of chest injuries after tripping over a log while running away from a police patrol at Gwelo, 180 miles southwest of Salisbury.

It said two black looters were wounded by gunshots, one suffered a bayonet wound and more than 40 persons were arrested.

Todd and his daughter have spoken regularly overseas, denouncing the policies of the white-minority Smith regime.

Last week, Todd was the main speaker at a Bulawayo meeting called by the African National Council — a recently formed body opposed to the proposed British-Rhodesian independence settlement terms.

In an hour-long demonstration Tuesday, hundreds of chanting young blacks burned down the Monomatapa post office; set fire to a restaurant, looted and burned a beer hall next door, set fire to a church social centre, smashed every window in the township's civil hall and then started a fire in a beer hall.

— AP

Gwelo mob chants 'No! No! No!' at police

— AP

Storis: ready to use her guns

Soviet Ships Resist Arrest Off Alaska

JUNEAU, Alaska (AP) — Balky crews aboard two Soviet fishing vessels seized for illegal entry into United States waters were resisting escort to a U.S. Navy base in the Aleutians, the coast guard said Tuesday.

One of the two ships earlier had tried to escape but was recaptured Tuesday following a four-hour chase through the Bering Sea ice pack which nearly ended in gunfire.

The coast guard icebreaker Storis, outnumbered 80 to one by the Soviet fishing vessels, had armed boarding parties on both vessels and two Russians were reported under arrest aboard the Storis.

Officials said there were no reports of violence.

A spokesman said the Storis, attempting to escort the two ships 600 miles south to Adak Island, failed to get under way partially due to the un-co-operative Soviet crew.

"It's quite simple for them to say 'No, we're not going and just sit there.'" the coast guard spokesman said.

The 362-foot Lamut, a processing ship, and the side-trawler Kolyvan are charged with conducting illegal fishery support activity within the U.S. 12-mile limit near uninhabited St. Matthew Island about 200 miles off the western Alaskan coast.

Armed coast guard personnel were stationed aboard the two vessels, but a spokesman said the boarding parties were not capable of operating the vessels, and the Russian seamen were "dragging their feet."

The coast guard said two Russian fishing officials — the master of one of the vessels and the fisheries director of the Soviet fleet — had been arrested and were being held on the Storis. Their names were not available.

A coast guard cutter from Kodiak, the Balsam, was scheduled to reach the scene today to assist the Storis. The three vessels were reported to be sitting about 20 miles from St. Matthews Island Tuesday afternoon.

Officials said communications with the Storis were spotty but declined to disclose other details of the ship's situation.

The Lamut, flagship of the 80-vessel Soviet fleet, fled with an armed coast guard party aboard after it was seized Monday night. The Storis "came about as close as you can get" to firing a warning shot at the Lamut during a four-hour zig-zag chase through foot-thick ice, the coast guard said.

One coast guard official said if the two ships could not be persuaded to head for Adak under their own power, alternatives would be either

Continued on Page 2

Cabinet Paves Way to Gas Hearing

Hydro Can Bid with Others

By IAN STREET
Colonist Legislature Reporter

Premier Bennett announced Tuesday the government has cleared the way for B.C. Hydro to become an applicant before the Public Utilities Commission for the right to build a natural gas pipeline to serve Vancouver Island.

The move, in the form of a cabinet order-in-council approved Monday and made public the following day, places the crown utility on the same basis as five private enterprise bidders for purposes of the pipeline hearing only.

It was necessary, Bennett told a press conference, because the British Columbia Hydro and Power Authority Act, 1964, previously prevented the crown agency, from participating in hearings held by the PUC because Hydro doesn't come under the commission's jurisdiction.

The cabinet order said: "It is in the public interest that, for the enabling the Public Utilities Commission to hold purpose of full hearings with respect to the construction, operation and maintenance of such a pipeline, the authority should have the status of an applicant for a certificate of public convenience and necessity in company with the other applicants therefor."

It went on to clearly spell out, however, the government's position that for all other purposes than these particular hearings and this particular application Hydro would remain outside of the jurisdiction of the PUC.

Bennett was asked whether this means Hydro would not exercise its current right to build the gas pipeline without regard to any decision which the PUC may arrive at after

Continued on Page 2

St. Lawrence

Canada Curbs Sealing

OTTAWA (CP) — The government has decided to impose a partial ban on seal hunting in the Gulf of St. Lawrence this year, Fisheries Minister Jack Davis announced Tuesday.

The minister denied the action was prompted by a worldwide publicity campaign against the annual seal hunt, based on allegations of cruelty to seal pups.

He said the decision was based entirely on the need for conservation, emphasizing that the ban isn't "for all-time" but only for this year. Longer-term government policy had still to be worked out.

Prohibited under the ruling are sealing operations from large vessels and from aircraft. Traditionally, these have accounted for the bulk of the Gulf harvest.

Tycoon Quits Maritimes

SAINT JOHN, N.B. (CP) — New Brunswick industrialist K. C. Irving, 72, says he is no longer a resident of the province and has left his business interests, valued at $500 million by many, in the hands of his three sons.

Irving, in a telephone interview late Tuesday from Nassau in the Bahamas, refused to comment on speculation he had left New Brunswick because of increased taxation — particularly the province's introduction of succession duties.

Irving

Controllers Cut Bid But Pact No Nearer

OTTAWA (CP) — Spokesman for air traffic controllers now on strike broke a news embargo Tuesday to disclose that the union and the federal treasury board are still far from a settlement over the main issue of salaries.

J. R. (Dick) Campbell, president of the 1,600-member Canadian Air Traffic Controllers Association, told a news conference the union now is awaiting a treasury board response to a demand for a 30-per-cent salary increase in a 27-month contract.

The strike has caused layoffs throughout the air transportation industry, with Air Canada laying off 10,000 employees without pay at 12:01 a.m. today, CP Air putting 2,500 employees on off-duty status and Pacific Western giving 1,000 of its 1,400 workers "leaves of absence without pay."

Campbell said the latest demand is 50 per cent less than the raise originally sought by the union and is "within the area of a reasonable settlement."

He would not specify how much the treasury board has offered as a counter-proposal. The government offer, however, was at least equal to the 15.5-per-cent raise recommended in a conciliation report and rejected in a union vote last week.

The top salary rate for operating controllers is $14,600. Pointing to the salaries of other aviation workers, the union initially argued for a raise to $24,400.

Campbell said that request has been reduced twice in the past three-and-a-half days. The most recent round of talks has been conducted through mediator Noel Hall of Vancouver, whom Campbell described as "a very capable guide." Hall imposed the news embargo Friday.

Still before the two negotiating teams is a formula proposed by Hall as a means to reach a settlement of the strike, now in its second day.

Other sources indicated the somewhat unorthodox plan would open the way to an agreement without upsetting the pattern of contracts established by the treasury

Continued on Page 2

Dockers May Ask 'Support' in B.C.

VANCOUVER (UPI) — The Port of Vancouver, hard-pressed to handle a record number of ships, was faced today with the possibility its dock workers may walk out in support of striking U.S. longshoremen.

The president of the International Longshoremen's and Warehousemen's Union, Harry Bridges, warned in San Francisco Tuesday the strike at 24 U.S. west coast ports could spread to Vancouver and Hawaii.

A Vancouver ILWU spokesman said Tuesday they had not yet received a request from the Americans for support action. He said however, the local had been advised through the union's official newsletter to be prepared to walk out if no agreement was reached in the United States.

"If such a move was contemplated, we'd have to examine it very closely," said Don Garcia, president of the ILWU local.

Garcia noted, however, American dock workers were prepared to support any strike action by Vancouver longshoremen during their last contract dispute.

"So when they got into this altercation, we were prepared to reciprocate their offer," the union official said.

Acting port manager Bill Duncan warned that any strike action by Vancouver longshoremen would be illegal since "there is a contract in existence now and it doesn't expire until July."

There were 55 ships in the Vancouver Inner Harbor Tuesday and another 26 floated at anchor in English Bay waiting for a berth. Vancouver normally handles about 30 ships a day.

Train Halted For 11 Hours

VANCOUVER (CP) — Work crews Tuesday night cleared a derailment on the CP Rail main line near Donald, B.C., near the Alberta border which had resulted in an 11-hour delay for passengers aboard CP Rail's eastbound Canadian, which left Vancouver Monday night.

The passenger train left Vancouver Monday night, with five extra cars because of the strike of air traffic controllers.

Technicians

Union's Stand 'Solid'

MONTREAL (CP) — A spokesman for 2,000 communications technicians expressed satisfaction with the solidarity shown by a 24-hour nationwide walkout Tuesday.

Lucien Garand, vice-president of local 2228 of the International Brotherhood of Electrical Workers, said the walkout "was called to show the treasury board that we have full support from our members" in protesting a conciliation board report on contract talks.

He said the next step, once the men return to work at 8 a.m. today, is a vote on the board's recommendations.

"We are recommending that the membership refuse the offer and refusal will amount to an automatic strike vote."

He said voting among the men, made up of radar, navigational aid and communications technicians, will begin tonight and continue through Jan. 25. Counting will begin Feb. 3.

The electrical workers are members of the Canadian public service and negotiate with the treasury board in Ottawa where their head office is located.

Baby's Need Beats Time, Distance

MONTREAL (CP) — A badly-needed drug for a two-week old baby suffering from a rare disease, arrived at a Montreal children's hospital Tuesday night from London with the help of medical, airlines and customs officials in three countries.

Dr. Louis Dallaire of St. Justine Hospital said the drug arrived at the hospital after a roundabout journey from London, made necessary by the Canadian air controllers strike.

The drug was flown on a scheduled BOAC flight from London to New York where it was put on another plane for Burlington, Vt., 100 miles south of here.

It was brought by automobile on the final leg by Robert Buckley, an off-duty, Montreal-based U.S. customs officer.

"We are very grateful to Mr. Buckley and the airline officials for their co-operation in this affair," Dallaire said in a telephone interview.

Dallaire said the drug was to be administered to the baby during the night and "we wouldn't know the results for a while yet."

The baby is suffering from a disease that turns proteins into poisons and could cause mental retardation and even death.

A spokesman for the Canadian Air Traffic Control Association said Tuesday the controllers are "always ready and available to assume their responsibilities in cases of emergency flights such as the one involving the drugs for the baby."

He said that if the controllers had been alerted, it would have been possible to have brought the medicine directly from England.

An Air Canada spokesman said he was aware of the controller's offer but said that "in this case, the cost would have been too prohibitive."

INSIDE TODAY

Water Poison Plot Charged to Pair —Page 3
Schmockey Night Is Monday Night —Page 12
Claire Bloom Bloomed Fast —Page 31

	Page
Bridge	24
Comics	20
Crossword	25
Entertainment	31
Finance	8, 9
Garden Notes	20
King Winterfish	10
Provincial Court	32
Sport	14, 15
Television	23

250 HOUSES FOR SALE

SELLING
PLEASE PHONE FOR OUR "FREE LISTING SERVICE", PRINCIPALS ONLY (PLEASE).
HOUSE OF SERENITY LTD.
382-3021

WATERFRONT
OAK BAY
Newer, 3 bedrooms, sweeping views to Trial Island. Almost in-law suite in daylight basement. By owner, $42,000. 382-6641, 598-2676.

NEW 3 BDRMS, $21,900 ON PRIvate treed lot. Colwood. Low, low down Pymt., call G. Ireland, Quadra Realty, 385-1431 or Res. 658-8408.

4-BEDROOM HOUSE, COLONIAL fireplace in living room. Close to schools and shopping. Will consider all offers and trades. $26,900. 479-5735.

253 COUNTRY HOMES AND PROPERTIES

CENTRAL SAANICH
ONE HALF ACRE
4 BEDROOMS
3 BATHROOMS
PRICE $42,500
Just 3 years old, this magnificent family home offers a panoramic view of a country valley and snow-capped mountains. In the distance, there is also a glimpse of the sea. The main floor features a sunken entrance foyer, unique living room and dining room with raised hearth floor-to-ceiling fireplace, ultra-modern kitchen with teak cabinets and many extras, family room with sliding glass doors to a patio, three bedrooms and two bathrooms. The downstairs development consists of a large rumpus room with bar and games area, finished fourth bedroom, a fifth bedroom roughed-in, another bathroom with laundry area, workshop and space for further development. Wall-to-wall shag carpet throughout, intercom system and many other surprises. If you are interested in relocating your family away from the hustle-bustle of city living, then seeing this beautiful country home is a must. For an appointment to view call
STAN EAKIN AT
385-7761 or 479-5818
D. F. Hanley Agencies Ltd.

29.13 ACRES
PRICE, $29,500
NEAR 100 MILE HOUSE
1200 ft. waterfront on Irish Lake. All this and 2-bedroom home plus 2-room cabin — garage — good well — water rights on Irish Lake plus an active spring. Close to school and hospital. A-S of app. $12,500 at 6½ per cent at $150.00 per month can be assumed.
JOYCE MILLER or BRUCE McILROY 384-8001
The Royal Trust Co.
1039 Johnson St.

Saanich Peninsula
Sidney
GORDON HULME LTD.
2444 Beacon Ave.
656-1154

BRENTWOOD PROPERTIES
Your Brentwood Bay Realtors for Properties and Insurance
652-1141

ARDMORE—SEAVIEW
Beautiful Tudor home, built by owner for retirement. 1600 sq. ft., hot water heat, plastered, 2 bedrooms, one ensuite plus third bedroom or den. Almost 1½ acres (sub-dividable), landscaped and fenced. Principals only. $51,500. 656-2820.

ONE ACRE AND STREAM
Trees at back of meadowland. Stream right behind your property. The home is a completely renovated, 3-BR stucco with full bsmt. Close to Swartz Bay, $24,700. D. B. TAYLOR 386-3231 or 477-9179. Block Bros. Realty.

WANTED
Country homes with seclusion up to $36,000. Call LARRY QUAGLIOTTI 479-6609 or 388-6231. Island Pacific Realty Ltd.

SECLUDED NEW HOME, ON 3 park like acres, ½ hour to city $38,000. Victoria Press Box 136 or 642-3577.

SAANICH PENINSULA PROPERTIES LTD.
For all Real Estate requirements
Box 1235, Sidney, B.C. 656-4000

CAPITAL REGION AGENCIES
2481 Beacon Ave., Sidney, B.C.
Confidence, Reliability, Action!
— 656-3951 —

PEARSON REALTY LTD.
PARKSVILLE, B.C.
Box 399, 248-6127

256 WATERFRONT PROPERTIES

WATERFRONT
LAST OF THE GRASSLAND
Some 6 ACRES of gently sloping grassland, high above Straits of Juan de Fuca, only 14 miles from the centre of Victoria (1 mile from Metchosin Village). WELL fenced and cross fenced. PRIVATE road to peace and perfection. MAIN water and hydro. MASTER crafted, new 2-bedroom home of finest construction, with huge ever-changing views from Hurricane Ridge to Mount Baker. DOUBLE workshop garage, easily converted to extra bedrooms, rec. room, etc. 72 FOOT greenhouse, extra buildings. Boundaries are on the beach, the high firs, the long views, the Holly Farm.
This may well be one of the last chances you will have to obtain such a glorious place of peace and tranquility. I know of no other. The price is $55,500. Cash preferred. Please address enquiries to:
DESMOND HOLMES — Pemberton, Holmes Ltd. 384-8124 or Res. 479-1227.

WATERFRONT GEM
1.79 ACRES
AND GUEST COTTAGE
Situated on a sheltered waterfront, this architect-designed property built to take advantage of the view, has 3 bedrms, 3 fireplaces, 3 bathrms, large living rm. and dining rm. Eating area off the kitchen. Large boathouse, 140 ft. of waterfront, 3-rm guest cottage completely independent and is now rented at $100 p.m. This property is below replacement value at $64,900. With good financing—trades invited. Wills of Whittome. 388-4271.
J. H. Whittome & Co.

WATERFRONT LOT
QUEENSWOOD DRIVE
1.02 of Beautiful Trees and Seclusion. Ideal for prestige home.
Asking $35,000
TREVOR MILSTED
385-1171 or 384-8001
The Royal Trust Co.
1039 Johnson St.

DOLPHIN BEACH ESTATES
MAGNIFICENT WATERFRONT AND VIEW LOTS
DOLPHIN AGENCIES LTD.
P.O. BOX 398, PARKSVILLE
PHONE 248-6156

DENMAN ISLAND SEA-VIEW and waterfront lots, ample water now piped from Graham Lake. $5,900 and up. Seaview Land Estates Ltd. 813 Fort, 382-7522 or 477-6764.

EAST SOOKE
4.6 acres with 136' waterfront. Sheltered beach. Cosy 3-room cottage. $25,500. Mr. Bacon 385-2458, Byron Price and Associates Ltd.

SIDNEY REALTY LTD.
656-3928
Real Estate — Insurance
Serving the Saanich Peninsula

SHAWNIGAN LAKE, SOUTH-END waterfront, A-frame, $15,500. 388-4088.

258 CONDOMINIUMS AND TOWNHOUSES

HAWAII
ISLE OF MAUI
$32,500
A beautiful 2-bedroom, self-contained unit, with a sandy beach at your doorstep. 26x40 swimming pool, 2 miles from Napili, $10,000 down or trade your equity in your own home, property, duplex, apartment or mortgage paper. Live in it a few months, rent it from Victoria the rest of the year. This is a good buy for the right person. Call Jim Ranson (owner-agent), Metropolitan Realty Limited, 384-3565, Res. 479-5910.

258 CONDOMINIUMS AND TOWNHOUSES

DON'T MISS
SAANICH'S NEWEST TOWNHOUSES
CORNER OF FELTHAM AND SHELBOURNE
OPEN DAILY 12-4:00
(EXCEPT SUNDAY)
Two or 3 bedrooms. Shag carpeting. Each unit has a recreation room and workshop area. All grounds completely landscaped with individually fenced back gardens. A tennis court for the enjoyment of all. You can avoid the maintenance of a normal house without going to an apartment. The location is very handy to bus and shopping, and convenient to all schools, from kindergarten to university.
JUST LIKE A HOUSE
YOU CAN TRADE YOUR PRESENT HOME
$1150 DOWN HANDLES
CITY SAVINGS AND TRUST
383-4141

SHANGRI-LA ESTATES
840 CRAIGFLOWER
OPEN MON.-FRI. 1-4
SAT. 10-4
This is where it's at — your own 3-bdrm. home with bath-and-half, washer, dryer, fridge, stove, drapes and broadloom. Spread out in up to 1300 sq. ft. of luxury accommodation and take life easy. Furnished display suites will help you place your own furniture. Call Block Bros., 477-1841, Condominium Sales.

PARK OLYMPIC HEIGHTS, 660 Battery Street. 1 and 2 bedroom deluxe suites. 1 block to Beacon Hill Park. Fireplaces. Seaview. Quality appointments. Priced from $17,200. Open Daily 1-4 p.m. including Sundays.

265 HOUSES WANTED TO BUY

TWO PRAIRIE COUPLES
WANTED IMMEDIATELY FOR THESE PEOPLE WHO HAVE JUST ARRIVED IN TOWN, NEWER OR OLDER 2 OR 3-BEDROOM HOMES. THEY'RE LIVING IN AN AUTO COURT AND MUST LOCATE QUICKLY. CALL NOW FOR IMMEDIATE INSPECTION. JOHN JAMES, WESTERN HOMES LTD. PH. 382-2157 24 Hrs.

CASH IMMEDIATELY FOR YOUR HOME WITH POSSESSION NOW OR AT A LATER DATE TO SUIT YOU. BILL McCARTER, 592-3970 OR 385-9741. J. A. HENDERSON REALTY LTD.

CADBORO BAY
WANTED
I have a serious buyer with cash available for a family home up to $38,000 in Cadboro Bay. Must have 3 bedrooms, full basement, within Frank Hobbs School district and walking distance to University. If you desire a quick, quiet sale, call DON MESSAGE at 385-7761 or 477-3715.
D. F. HANLEY AGENCIES LTD.

RESTORATION PROJECT
A young couple wish to invest in an OLDER house in any condition, anywhere. IF you have one of these fine old character houses, please call
JOHN WATERMAN
385-7761, 478-2255
D. F. HANLEY AGENCIES LTD.

HOME WANTED
AROUND $40,000
Two or three bedrooms in a good district, Oak Bay, Cadboro Bay or similar. Must have a high basement. Possession end of February. Kindly call agent Mrs. Webb Res. 477-3095. Johnston and Co. Ltd., 383-2471.

COLWOOD-METCHOSIN
UP TO $30,000
Out-of-town family requires 3 or 4-BR home with full basement, preferably with development by January 31. Replies in confidence. HUGH J. WYATT 386-3231 or 652-2867. Block Bros. Realty.

WANTED
Two-bedroom, full-basement home in the Burnside-Hampton Park area. Up to $20,000, for cash client. Call HEATHER GAMMON at 386-7737 or 478-2607.
TUFFREY & MILLS LTD.

I HAVE A CLIENT wanting to buy lower priced homes for rental purposes and will consider any age, condition or district. Call Bill Carnegie 385-7761 or 478-6476 day or night.
D. F. HANLEY AGENCIES LTD.

TRADES ANYONE?
Wanted a home under $19,000 in city areas with two bedrooms. Have trailer clear title as down payment. Call Pat Forbes 477-1841 383-2520. Block Bros. Ltd.

Investor client wishes to buy number of FURNISHED or UNFURNISHED homes in the Victoria area. Call F. SHERWOOD, 386-7521. BOORMAN INVESTMENT CO. LTD., 1111 Government Street.

WANTED
Side by side duplex with full basement. Esquimalt or Gorge areas preferred, but all areas considered. Call JIM DAVIES 386-3231. Block Bros. Realty.

RETIRED COUPLE WISHES TO purchase nice 2 or 3 bedroom home with some seclusion. Please call agent Ted Chartres, 479-1667 or Res. 385-5508. J. H. Whittome and Co. Ltd.

I WILL BUY YOUR 2 or 3 Bedroom home immediately for cash if it's suitable for rental purposes. For fast action call my agent, J. ROGERS at BLOCK BROS. REALTY anytime, 386-3231.

URGENTLY REQUIRED NOW
2 and 3-bedroom homes for renovations. All cash or terms. Quick decisions, no listings needed. FREDDY STARKE, 386-6231, or 384-9663. Island Pacific Realty.

LARGE FAMILY PREFERS 3 OR more bedroom home on a few acres of land, not too far from UVic. Reply with location and approximate price to Victoria Press, Box 275.

GUARANTEED SALE
If your property is suitable for rental or renovation, and under $20,000 quickly call IRENE DALZIEL 386-6231 or 384-8692 Island Pacific Realty Ltd.

SMALL BUNGALOW WITH OR without basement. ANY GOOD AREA. BETTY SILVER 386-1941, Boultbee, Sweet Realty Hillside Shopping Centre.

PRIVATE
Want older home for cash. No agents. 479-2209.

268 LISTINGS WANTED

WE'RE SELLING HOUSES — WANTA SELL YOURS?
We have buyers asking us about fairly priced houses, if we had yours listed we just might be able to get you together. Why not use our experience, contacts, knowledge and facilities to sell your home quickly. Phone BOB KEELING 383-3860 or 386-6231 or LARRY QUAGLIOTTI 386-6231. ISLAND PACIFIC REALTY LTD.

I AM COMPLETELY SOLD OUT. Require listings and I have time to properly look after them. I particularly need a home for a retired professional man in Oak Bay on or near waterfront and on or near transportation. Should be style to suite period and antique furniture. For prompt service contact:
E. W. PROKOSCH
MONTREAL TRUST
386-2111 (bus.) 477-2194 (res.)

270 EXCHANGE REAL ESTATE

TRADE OR EXCHANGE
OAK BAY AREA
We have a 3-bedroom beauty, 2 bathrooms, 2 fireplaces, den, full basement, for $29,500. We will consider your larger or smaller property as an exchange or trade on this or any other property we have. Let's get together now and discuss your needs. Have you any problems? We can discuss them too. Dial 386-2955, ask for ROMA NICOLI, — "I CARE ABOUT YOU." Mayfair Realty Ltd.

EXCHANGES WANTED
1. 3-bedroom modern city bungalow value $27,500 for smaller home in need of repair.
2. UPLANDS 3-bedroom nostep bungalow value $42,500 for 3-bedroom basement bungalow in Oak Bay. Call Jack Mears, 598-3321, Jack Mears Oak Bay Realty Ltd.

270 EXCHANGE REAL ESTATE

GRAND BAHAMA ISLAND PROPerty, 70 miles east of Florida, corner waterview lot. Tax free until year 2045, $6,000 cash. Will consider trade for a lot or home on Vancouver Island. Write for details. John Wolf, P.O. Box 749 Prior Lake, Minnesota, 55371, U.S.A.

WANTED
To trade, 3-bedroom home on Wisharf Road for suitable 2-bedroom, basement home in city.
KEN WARKE 388-4294
D. F. Hanley Agencies Ltd.
3021 Shakespeare Street

271 LOTS FOR SALE

WATERFRONT
SOUTH OAK BAY
Has to be one of the last lots left in this prime location, approximately 54 ft. wide.
$23,000
384-8126 JIM McNAUGHT 382-8943
PEMBERTON, HOLMES LTD.

SEA VIEW SOOKE
¾-acre, high scenic location, lovely views, hydro and water, terms or cash, $6000. Annemarie Bolender 477-8653 or Block Bros. 477-1841.

POLYANTHUS CRESCENT
Lots available from $6900. Close to all amenities. Mortgages available at 8¾%.
KASAPI CONSTRUCTION Co. Ltd. 386-6191 or 386-0792. Ask for Mr. Newson.

2-ACRE LOTS — PIPED WATER
$6,950 — $1,750 DOWN
20 beautifully treed lots to choose from, 3½ miles north of Mill Bay. Please call Mr. Rich Hawkes, Paris Enterprises Ltd., 384-0033 day or evening.

NORTH SAANICH
2 lots — both 1.01 acres — $6,000
1 corner lot — 1.35 acres — $8,000
— GOOD TERMS —
BRUCE McILROY, 384-8001
The Royal Trust Co.
1039 Johnson St.

OAK BAY SOUTH — GOOD BLDG. LOT ON QUIET CUL-DE-SAC. NICELY TREED, $13,000. PHONE BILL PALFREY, 386-7545. ISLAND HOMES LTD.

Building Lot, sewered, Mayfair area. Ready to start building. $8,000 with good terms. BEN GREIG 386-6231 or 658-8845 Island Pacific Realty Ltd.

PRIME DUPLEX LOT, HIGH Quadra area with drain and sewer installed and zoned for immediate construction. Owner, 592-6128.

ONE ACRE LIGHTLY TREED near Canoe Cove. $10,500. Details. Leverton Realty, 385-8012.

GORDON HEAD
2 seaview lots, $10,500 and $11,700. Ferndale and Montford. 477-5835.

BUILDING LOT NEEDED. FOR cash. J. Ettema, 383-7115.

273 PROPERTY FOR SALE

QUEEN ANNE HEIGHTS
LARGE TREED SITE
QUIET NO THRU ST.
$26,900
Approximately 33,700 square foot lot, residentially zoned. Beautiful oak trees, water view is possible. Municipality have indicated likely approval to subdivision. For further information call —
C. A. CLIFF ANDERSON
477-3994 or Office: 384-8126
PEMBERTON, HOLMES LTD.

FIRST OFFERING
100 ACRES
NORTH SAANICH
Fabulous sloping view property overlooking the airport and the Gulf Islands, well treed, approx. 1 MBF of timber, ideal holding property. Full price $175,000. For details phone or write A. J. Ackerman personally at 112-754-4401 days or 112-248-3710 eves. collect.
BLOCK BROS. REALTY LTD.
83 Victoria Crescent,
Nanaimo, B.C.

SOME OCEAN VIEWS
160 acres of wooded wonderland, small stream, roads and pathways, opens this property up to many possibilities. 15 miles from Victoria, $900 per acre. New listing, won't last long. Jim Ranson, Metropolitan Realty Ltd., 386-3565 or 479-5910.

2 ORCHARDS FOR SALE, IN beautiful Okanagan Valley, included are 2 homes, tractor, shower and other foreign machinery. Full price $80,000, income approx. $25,000-$30,000 per year. Will make trade on apartment. Phone 386-0015.

32,740 SQUARE FEET OF apartment zoned property situated in a good location in James Bay. Full price $99,000. Call Harold Ware of Gardner Realty Ltd. 385-7721 or Residence 598-4358.

MILL BAY
WATERFRONT, ACREAGE
LOTS, FARMS
Call "land specialists," 743-5525
Malahat Realty Ltd.
Mill Bay, B.C.

METCHOSIN DISTRICT
2-acre lots — $6,500 and up
REX HUGHES AGENCIES LIMITED
478-1729

METCHOSIN, SEA VIEW, CITY water, paved roads. 2.29 acres cleared. 383-6224.

274 PROPERTY WANTED

VICKERY AND SONS LTD.
LOTS OR ACREAGE IN ANY AREA
592-6149 592-6423

CASH — TOP PRICES
FOR SUBDIVISION LAND OR APARTMENT SITES.
PARK PACIFIC APTS.
386-5491

CASH NOW
for SUBDIVISION or development property. ALF PORCHER, 386-2955 or res. 384-5823. Mayfair Realty Ltd.

LOTS WANTED
Three seaview lots. Urgent, must start building next month. IRENE DALZIEL 386-6231 or 384-8692 Island Pacific Realty.

WANTED
Subdividable land only. LARRY QUAGLIOTTI 386-6231 or 479-6609 Island Pacific Realty Ltd.

APARTMENT-MOTEL, COMMERCIAL sites and sub-divideable land required. Contact Mardon Construction, 592-0995.

WANTED: DEVELOPMENT property for residential-commercial-industrial use. 598-3737.

LOTS — SEWERED AND NONsewered. Subdividable land—apartment sites. 479-1861.

280 ACREAGE FOR SALE AND WANTED

CASH
For property in the Greater Victoria area including Colwood and Metchosin.
KASAPI CONSTRUCTION CO. LTD., 386-6191

ACREAGE FOR SALE?
Large or small, with or without home building lots, etc. Call GEORGE CHAN, the specialist in Land. 386-2955. Mayfair Realty Ltd.

SAANICH
5 acres, light growth. Will take trades etc. Asking $18,000. Call Lee Forbes, 385-1431 anytime, Quadra Realty Ltd.

285 UP-ISLAND PROPERTIES

BY OWNER, NEW 2-BEDROOM house, Qualicum, clear title, 478-1557.

290 FARMS FOR SALE and WANTED

Acreage and/or Farms
I'm still looking for property to show prospective clients coming from east. To date I have only obtained information on 20 acres south of Duncan for $30,000, 42 acre farm in Sooke District for $47,000, 4 acres plus home and buildings at Metchosin for $55,000, 25 acres at Mill Bay for $2,300 per acre.
If you have a property and want to sell let me have the information as soon as possible so I can preview for clients. Phone Frank Beamish 385-2471, Johnston and Co. Ltd.

ROOM AND BOARD FOR YOUNG girl in luxury apartment. 592-0201 evenings.

293 GULF ISLANDS PROPERTIES

FOR SALE BY OWNER, 1 ACRE land plus cabin rented year round. 383-3815.

FAIRFIELD NEAR COOK, clean warm furnished room. $62.50 monthly, 385-3795, after 6 p.m.

Byelection Hopeful Just in Time

There's one new name on the list of candidates in the Jan. 29 Victoria aldermanic byelection.

With only minutes to go until the close of nominations at noon, Monday, Henry Bitterman, of 934 Selkirk filed papers at Victoria city hall.

Bitterman is a Victoria realtor and a newcomer to civic politics.

They are defeated mayoralty candidate, in the Dec. 11 election, Foster Isherwood and unsuccessful aldermanic candidates Jim Beaubien, Bob Ellis, Joyce Heynsbroek, Alf Hood, Margaret Richards and Sally Rogers.

The byelection will be held to fill the vacancy left by Robert Baird who died Dec. 7.

Damages Action Warned

A Victoria tree service company told North Saanich council Monday night it will seek damages if a land clearing dispute between the municipality and Victoria developer A. S. Bains goes to a court hearing later this month.

Ron Smith, president of Charles A. Cowie Tree Service Ltd., 727 Johnson, said in a letter to council that "financial hardship" was being felt by the company because of the dispute.

Council issued a stop-work order Jan. 4 on the Victoria developer who was clearing a 25-acre parcel of land at the southwest corner of West Saanich and Land's End Roads. Smith's company was doing the clearing for the developer.

Capital Budget Criticized

Three members of Saanich council indicated Monday night that the Capital Regional Board's 1972 budget, 31 per cent higher than last year, will be given the closest scrutiny.

Ald. Leslie Passmore was critical of several items in the budget. He noted, for example, that the regional board's budget for election expenses this year was $3,500 compared with $2,000 in 1971.

He also pointed out that there was no budget entry for election administrative costs in 1971 but this year the charge was $3,000.

Passmore told council that an item labeled "solid waste disposal" was $35,000 this year compared with $15,000 in 1971.

Mayor Hugh Curtis explained that this was for a study of solid waste disposal methods.

Hanoi Planes Miss, Run

SAIGON (UPI) — Two North Vietnamese MiG 21 jetfighters staged a hit-and-run attack on a pair of U.S. F4 Phantoms over Laos Monday, firing three poorly aimed missiles before turning tail for Hanoi, military spokesmen said Tuesday. It was the third such aerial encounter in one month and the second in three days.

In the ground war, Laotian troops and Thai volunteers gained 150 yards in hand-to-hand, bunker-to-bunker fighting in the battle to retake Skyline Ridge above the super-secret CIA base at Long Cheng, 80 miles north of Vientiane. Allied commands also reported small-scale communist attacks near Saigon and in South Vietnam's Central Highlands.

Coal Strikers Talk Today

LONDON (UPI) — Leaders of 280,000 striking coal miners and national Coal Board chiefs agreed Tuesday to get around a table today in the first bid to end a nationwide coal mines shutdown.

The stoppage over a wage boost demand was the first in Britain's state-run coal mining industry in 46 years.

To Help Stay Within Budget

Trustees Vote Halt On New Personnel

By BARBARA McLINTOCK
Colonist Reporter

Greater Victoria school board Monday night voted to freeze all hiring of personnel until it has approved its final budget, probably some time in late February.

And in other moves aimed at bringing its 1972 budget within the provincial government's 108 per cent limit, the board agreed to write to Education Minister Donald Brothers asking that the guideline be deferred for one year — "asking for a stay of execution," said trustee Dr. Carron Jameson.

It also decided to ask the district's teachers, members of Greater Victoria Teachers' Association, to voluntarily accept a salary increase of only 6.5 per cent, instead of 7.6 per cent which an arbitration board has awarded them.

The moves came after a discussion of the 1972 budget, which showed what would have to happen in the district to keep the budget under the 108 per cent increase limit.

A total of $926,170 would have to be chopped from the board's provisional budget to bring the operating sections down to the $22,218,131 it is allowed to spend without going to the district ratepayers in a referendum.

At a special board meeting Jan. 27, the trustees will decide whether or not to take its budget to referendum, but trustees have expressed reluctance to do this.

Trustees were told Monday that if the 108 per cent limit must be met these are the kinds of things that would happen in the district:

- Elimination of the family life education program Feb. 1.
- Elimination of the swimming program Feb. 1.
- Elimination of 10 temporary teachers March 1.
- Reduction of the teaching staff by a further 23 Sept. 1.
- Elimination of department heads in schools Sept. 1.
- Phasing out of four supervisory personnel Sept. 1.
- Elimination of three administrative personnel.
- Reduction of the number of special counsellors.
- Phasing out annexes at some schools to reduce the number of janitors necessary.
- Increases in the rates for community rental of schools by 50 per cent.

Greatest debate during the budget discussion came over the temporary freeze on hiring both teachers and non-teaching personnel.

Because of the decision, three teachers, one clerk stenographer and one janitor were not hired for January.

District administrators said the three teachers were all essential to the operations of their schools — one was to teach a course no one else in the school could teach, one was a special learning assistance teacher, and the third came from a small school where combining classes was impossible.

The janitor was for Camosun College and if one was not appointed, there would be no heat in the building at certain times of the day.

All involved had been working in the school district since the first of the year.

But board chairman Allan McKinnon told the board that for each two teachers the board hired now, five (those two and three more) would have to be let go in September if the 108 per cent limit remained in effect.

Trustee Walter Donald said it was not fair to hire people now, then let them go in a month or two when there was no money to pay them.

The board agreed to a motion proposed by trustee Dr. Philip Ney that wherever possible when teachers are not replaced class size will not be increased, but other personnel — particularly principals and vice-principals — will take over the classes.

Donald produced for the board figures showing the increases in school operating costs since 1961. He said that while the enrolment had increased by 40 per cent, administrative costs had more than quadrupled, instructional costs had more than tripled, and construction and maintenance costs had more than doubled.

Superintendent A. J. Longmore noted that in addition to inflation and expanded operations, these figures took in unemployment insurance, group insurance and pension plans which were not available to district personnel in 1961.

Construction and maintenance supervisor Sig Dietze told the board that while asking for the one janitor, it had not even asked the board to replace two other positions left vacant because of retirements at the end of December.

Victoria MLA:

Partridge Overpaid

"Completely out of line" is the way Victoria MLA Waldo Skillings has described a terminal settlement of $80,000 the University of Victoria will give resigning president Bruce Partridge.

But Saanich and the Islands MLA John Tisdalle says he is satisfied "the board acted in the best interests of the community and equally so the university."

The differing comments came Monday night in two separate interviews.

Skillings, who is B.C. trade minister, said he was speaking as a Victoria representative in the B.C. Legislature, not for the government.

But, he noted, it had been said in some quarters that the provincial government was in favor of the settlement. "There is no truth to this as far as I can tell from talking to my colleagues," Skillings said.

"As an MLA representing the city of Victoria, I was very disappointed to learn from press dispatches that the University of Victoria has agreed to pay $80,000 in severance pay to the president Mr. Partridge.

"The government of British Columbia is practising great restraint in this inflationary period and I consider this extra payment of $80,000 completely out of line, especially as the universities are always saying how short of cash they are for much-needed university expenses."

Tisdalle had been asked by the Saanich school board to investigate the terms of the settlement and find out why Partridge was being given the $80,000.

Tisdalle
. . . satisfied

Skillings
. . . "out of line"

He met Monday night for an hour with the university's board of governors with Partridge present and as a result, he said, "I can assure the community I am satisfied with the thorough and objective way that board has acted.

"It is usual in any separation of contract on a mutual basis to advance a year's salary for top calibre men. The decision was not a result of the president asking for something."

Lloyd McKenzie, chairman of the UVic board of governors, has characterized the settlement as "realistic" because Patridge's career as a university president had been ruined by the controversy surrounding his tenure at UVic.

Curtis Attacks B.C. Hydro Move

Saanich Mayor Hugh Curtis Monday night attacked B.C. Hydro for allowing a subsidiary to stab a small, local bus company.

"For Hydro to use all the resources of the people of B.C. to undercut this firm is unbelievable," said the mayor after council heard a letter from Wayne McArthur, proprieter of Pacific Commuter.

McArthur explained to council that his firm was hoping to go into the charter business but before operating in the United States would have to have the approval of the Inter-State Commerce Commission.

McArthur said in his letter that two bus companies in Victoria — one owned by B.C. Hydro — were about to oppose the application from his firm, which has been operating runs on the Saanich Peninsula for about two years.

He asked the municipality of Saanich if it would state its support in a letter so the firm would not have to pay the expenses of witnesses at the commission's hearings in Salem or Seattle, Wash.

Council unanimously endorsed a motion stating that Pacific Commuter had provided excellent service and that it should be permitted to go into the charter business if it wished.

Curtis stated that Hydro often talks about its intention to abandon the local transit business but it is "annoying — almost infuriating — that Hydro now is not happy with its charter business."

He was referring to the Hydro subsidiary of Pacific Stage Lines.

Curtis said Dr. Gordon Shrum, chairman of Hydro, should stop Pacific State Lines' intervention in the Pacific Commuter hearing.

The mayor said it was a different case with Vancouver Island Coach Lines' opposition because that was a privately-owned company.

Parity Aim Of Loggers

PRINCE GEORGE (CP) — Central interior members of the International Woodworkers of America will try to get at least as much of a pay raise as their counterparts on the coast, a spokesman said Tuesday.

Toby Mogensen, financial secretary of Local 1-424 of the IWA, added that the local will also be trying to achieve parity. The contract expires Aug. 31 and the base rate is still 14 cents lower than on the coast, he said.

Funds Favored To High School

Greater Victoria school board Monday night set machinery in motion to obtain the money to construct a new $1.8 million high school in the Burnside West area of Saanich.

The board approved moving funds raised in its last referendum from other projects to the new school.

The provincial education department has authorized the board to plan the school for a site at Burnside West and Acorn. The board has already purchased the site for $138,960.

In a move called variation of funds, the board is taking money totalling $1,827,880.13 from a 1967 building referendum and applying it all to the new school.

Most of the money will come from projects planned by the board before the referendum but now declared unessential.

The rest of the money will come from savings made in projects built since 1967.

Plans for three elementary schools in the Glendenning, Rogers, and Ten-Mile Point areas have been scrapped. The board's construction and maintenance department has said the Braefoot elementary will accommodate children from the Glendenning area, Frank Hobbs elementary the children from 10-Mile Point and Lakehill and Glanford schools the children from the Rogers area.

The variation of funds must now be approved by the provincial education department.

NOTICE OF CREDITORS AND OTHERS IN THE MATTER OF THE ESTATE OF JESSIE MILNE KNOWLES, late of 6 Briar Place, Victoria, B.C.

NOTICE IS HEREBY GIVEN that creditors and others having claims against the estate of the above-named deceased are hereby required to send them to the undersigned Solicitors for the Executor, 302—612 View Street, Victoria, B.C., before the 12th day of February, 1972, after which date the Executor will distribute the said estate among the parties entitled thereto, having regard only to the claims of which he then has notice.

MESSRS. HORNE, COUPAR & MacMINN,
Solicitors for the Executor.

NOTICE TO CREDITORS AND OTHERS
ETHEL FLORENCE ALFORD

CREDITORS and others having claims against the estate of Ethel Florence Alford, deceased, formerly of Victoria, B.C., are required to send full particulars of such claims to Yorkshire Trust Company, 737 Fort Street, Victoria, B.C., on or before February 16th, 1972, after which date the estate's assets will be distributed, having regard only to claims that have been received.

YORKSHIRE TRUST COMPANY,
Executor
STRAITH, McINTOSH & COMPANY, Solicitors

NOTICE TO CREDITORS AND OTHERS
PEARL EVELYN MORTER, Deceased

CREDITORS and others having claims against the estate of Pearl Evelyn Morter, deceased, formerly of Victoria, B.C., are required to send full particulars of such claims to Straith McIntosh & Company, 800-1070 Douglas Street, Victoria, B.C., on or before the 16th day of February, 1972, after which date the estate assets will be distributed, having regard only to claims that have been received.

STRAITH McINTOSH & COMPANY, Solicitors.

NOTICE TO CREDITORS IN THE MATTER OF THE ESTATE OF ARNOLD WALTER CHADWICK, DECEASED, LATE OF VICTORIA, BRITISH COLUMBIA.

CREDITORS and others having claims against the above estate are required to send full particulars of such claims to CANADA PERMANENT TRUST COMPANY, P.O. Box 1232, Victoria, British Columbia, on or before the 18th day of February, 1972, after which date the estate's assets will be distributed, having regard only to claims of which the Executors shall then have received notice.

CANADA PERMANENT TRUST COMPANY
P.O. Box 1232,
Victoria, B.C.
Executor
by their Solicitors
RANDALL, MEYER & POLLARD
520 - 880 Douglas Street,
Victoria, B.C.

NOTICE TO CREDITORS AND OTHERS
ESTATE OF AINO OHRENMAA

Notice is hereby given that creditors and others having claims against the estate of the above-named deceased, who died at Victoria, B.C., on November 25, 1971, are hereby requested to send them, properly verified by Statutory Declaration, to the undersigned at 802 Royal Trust Building Victoria B.C. before the 18th day of February 1972 after which date the Administrator will distribute the said estate among the parties entitled thereto having regard only to the claims of which he then has notice.

And all persons indebted to the said estate are required to pay their indebtedness to said Administrator forthwith.

DATED at Victoria B.C. this 12th day of January 1972.

Official Administrator for the County of Victoria.

DEFENCE CONSTRUCTION (1951) LIMITED

PROJECTS: at CFS Holberg, B.C.
(a) Interior Painting Various Apartments.
File: HG 15010
(b) Extension to Junior Ranks Club,
File: HG 15110

INDIVIDUAL SEALED TENDERS, for each project, marked as to content addressed to the undersigned will be received until 3:00 p.m. EST,
FRIDAY, February 11, 1972

Plans, Specifications and Tender Forms will be on view at Construction Associations at Vancouver and Victoria and DCL Vancouver Branch Office and may be obtained by Prime Contractors only from DCL Plans Section, Ottawa at the address below on deposit of
for (a) above: $ 25.00
for (b) above: $100.00
payable to Defence Construction (1951) Limited for each set for each project. Security deposit as called for in the Tender Documents must accompany tenders.

N. J. SMITH, Secretary,
8th Floor, Kenson Building,
275 Metcalfe Street,
Ottawa, Ontario
Postal Code K1A 0K3

Dock Strike Boosts Nanaimo Activity

NANAIMO — The Port of Nanaimo is "nicely busy" according to port manager John Dunham, who this week is following developments on the renewal of the west coast U.S. dock strike.

When the strike was in full swing last year Vancouver Island ports were rushed by vessels unloading cargo destined for U.S. ports and loading U.S. logs for the Orient, which had been towed from northwest U.S. ports.

At the assembly wharf the Fresno City is loading lumber and pulp and the Kozan Maru is loading lumber.

At the Harmac wharf the Viator is loading lumber for the U.S. east coast.

Dunham said January is starting out to be a better month than last year.

Loading pulp at Harmac is the 363-foot barge St. John Carrier built at Allied Shipyards in Vancouver for MacMillan Rothesay in New Brunswick.

The barge will be towed through the Panama Canal and work the ports between St. John, N.B. and Miami.

Cal Kennedy, newly appointed loading supervisor in Nanaimo for Canadian Transport, a subsidiary of MacMillan Bloedel, said the movement of barges this size is an everyday occurrence in ocean transportation today.

Three of this size are constantly on the move between Vancouver Island ports and San Diego.

"It's like a ball field when it's empty," he said.

Courtenay Mayor Blasts CP Rail 'Arrogance'

COURTENAY — A CP Rail spokesman, A. R. Miltimore, acting division engineer, who appeared at council meeting Monday told aldermen that the long-standing complaints regarding a sulphur smell at the company's chemical transfer site here, "might be something somebody is stirring up."

He asked, "Is it a problem or is it their imagination?"

Three CPR representatives attended the meeting with only Miltimore addressing council. He admitted to council he didn't really know why he was there.

The man apologized for CPR's lack of representation at a public hearing last week at which many local residents complained bitterly about the sulphur smell. The spokesman said he wasn't sure what council wanted the rail firm to do.

Mayor William Moore pointed out, that as a result of the hearing, the company has been ordered to "abate the nuisance" of the smell by Mar. 31 or face further possible action on the part of the city.

CP Rail's suphur trucking contract expires in August the spokesman said, adding he expects the firm hopes to have the contract renewed and if it is, "then some measures would be contemplated" to ease the odor situation. He also noted that in the event the contract isn't renewed "we wouldn't want to spend a large sum of money for such a short time."

Miltimore told council that if the contract is renewed he felt his company wiuld try to protect its "public image."

"But you're not worried about your image until then," Ald. Dan Woodrow, pointed out. Woodrow is chairman of the health committee. Woodrow said it was possible that irate citizens of the area might decide to block the CPR tracks as a protest against lack of action by the company.

Miltimore said, "maybe if they blocked the tracks we could close down the operation."

Mayor Moore said that the lack of company representation at the public meeting was "arrogant and damn poor public relations."

Miltimore said he had toured the area and didn't notice any particularly offensive odor.

WOMAN SLAPPED FOR TALKING BACK

COURTENAY — William Louis Messer of Courtenay was fined $75 for assault in Provincial Court here Monday by Judge John Ryland.

The complaint was laid by Ann Margaret Taylor of Cumberland Road, who alleged Messer hit her "quite a few times" at the Cottonwood Hotel Jan. 5, after he "got annoyed with company being there."

Messer said he had gone to bed after having had "a few drinks" and that when he awoke, he discovered the woman "having an affair on the floor" with another man. The other man left the premises hurriedly, Messer testified, and he then told the woman to take a shower.

"She started talking back and I slapper her but I never hit her with my fists," the accused said.

Mrs. Taylor denied the allegations about being nude and being with another man.

In convicting Messer, the judge said "You must not assault people and drink is no excuse whatsoever."

Lions Invited To Nanaimo

NANAIMO — Mayor and MLA Frank Ney has invited the B. C. Lions to consider holding their training camp in Nanaimo.

Manager Jackie Parker and Coach Eagle Keyes have been invited to visit Nanaimo and look over facilites.

Ney said school board and vocational training school officials have indicated their willingness to provide playing fields, change rooms and food services.

Second Vote Possible for Cape Mudge

Legislature May Cut Indian Vote Majority

Lewis

Municipal Affairs Minister Dan Campbell predicted Tuesday it could be a full year before Cape Mudge residents get another chance to vote on formation of Canada's first Indian municipality.

Following the narrow defeat of a referendum on this issue Monday, Campbell said he would ask the B.C. Legislature at the next session, which opens Thursday, to reduce the necessary majority form 75 per cent to 60 per cent.

The minister added Tuesday: "I'm disappointed but not disheartened the vote fell four short of the required percentage. However, I would hope the band leadership would consider putting the proposal again. I think probably a year would be a reasonable time lapse."

It's likely, however, that the defeat of the Cape Mudge proposal will result in that Indian band losing the honor of being leaders among their people in the formation of municipalities. Campbell said at least a dozen other bands in this province alone have shown an interest in taking similar votes.

Among the leaders, he said, are two villages in the Nass River area of northwestern B.C. which are far advanced in their preparations but had deferred further action because of the involvement of the Cape Mudge band from the inception of complex and lengthy negotiations nearly nine years ago.

Campbell said he expects one or more bands in the Nass to hold votes during the coming year and suggested that the present federal-provincial agreement would form the basis of those questions regardless of whether a change was approved in the required majority.

Since the Legislature decided on the 75 per cent majority, the minister said, the federal-provincial agreement on which the Cape Mudge was based has been concluded providing for an experimental approach "so the Indians could opt out later if they so wished."

Campbell also said the band leadership has nothing to be ashamed of because its efforts at Cape Mudge failed — "their work, has not been in vain."

Shortly afterward the minister gave reporters copies of a telegram sent by Premier Bennett to Chief Lawrence Lewis of the Cape Mudge band who had announced earlier he would resign because the vote had failed.

The premier asked the chief to reconsider, added he was "truly trying to break new ground," promised continued full provincial co-operation with any band seeking municipal status and winding up with more praise.

"We believe that the leadership you showed has lighted some candles which will not go out and I would ask that you consider staying in your position to lead the Indian people."

But Tuesday night Lewis said he would stand by the commitment he made before the vote and resign the band leadership.

"I will be sending Premier Bennett a detailed reply to explain why I will not reconsider," he said. "It still seems to me to be a vote of no-confidence."

Lewis said his resignation would be discussed at a band council meeting Thursday night.

Shot of Scott's ill-fated party found on film in his camera

Salt Spring Islander Survivor

Scott Trek Retold

By VICTOR STANTON

TORONTO (CP) — A last-minute addition to the Scott expedition which reached the South Pole 60 years ago Tuesday may have been a factor in that expedition's tragic end, says the lone Canadian who took part in the 1912 Antarctic adventure.

Sir Charles Wright, now 84 and living on Salt Spring Island, recalls that all preparations, including the packaging of rations for the final dash to the Pole, were for a trek by only four men — British naval explorer Robert Falcon Scott and three companions.

But at the last minute, Scott decided to take along an extra person. All five died as they tried to make it back from the Pole to a supply cache set up by one of the expedition's three support parties.

Wright, a scientist on the expedition that began in 1910, comments on the ill-fated adventure in a television documentary by Ontario's educational TV authority.

The authority presented the 90-minute special, And Not To Yield, on its local educational channel Tuesday night to commemorate the 60th anniversary of the Scott expedition.

The program — its title comes from an inscription put on a cross overlooking Scott's base camp in McMurdo Sound, Antarctica — also marks the start of the authority's five-year project to build up an archive of filmed material about the polar regions.

About an hour of the program is original footage of a movie shot by the expedition's cameraman, Herbert Ponting, believed being shown for the first time on Canadian television.

Wright

The Ponting film follows the expedition from its start aboard the ship Terra Nova as it left New Zealand, to a rehearsal of the polar assault.

The rehearsal scenes always show just four men on the polar team.

Up-to-date commentary on the Ponting film is provided by taped interviews with the only survivors of the expedition — Wright and British scientist Sir Raymond Priestly — and with Scott's son, Peter.

In addition to Scott, the original members of the polar party included Dr. Edward Adrian Wilson, Capt. L. E. G. Oates and Petty Officer Edgar Evans.

Scott's unexplained decision that Lieut. Henry Robertson Bowers accompany them was "a mistake" that has "serious repercussions," says Wright.

Scott had hoped to be the first man to reach the Pole, but when his party arrived there they discovered Norwegian explorer Roald Amundsen had achieved that goal a month earlier.

Scott wrote in his diary on Jan. 18, 1912:

"It is a terrible disappointment and I am sorry for my companions. Great God, this is an awful place."

Peter Scott says the disappointment of not being the first to reach the Pole "may have added a sort of depressive element" to the return journey.

During the next two months as they headed back towards the cache of supplies, Scott's diary entries became increasingly pessimistic. Two of the party died along the way and Scott and his remaining companions finally succumbed to the elements and lack of supplies at an encampment only 11 miles from the cache.

Wright says it was he, travelling with a search party several months later, who first spotted the tent in which Scott died.

Leaves Hospital

COURTENAY — Wayne Birden, 18, of Nanaimo, was released from St. Joseph's Hospital in Comox Sunday morning after he was treated for minor injuries received earlier in the day in a traffic mishap in Courtenay, hospital authorities reported. Courtenay RCMP said a car Birden was driving slammed into a street lamp at Fifth and Anderton.

More Island News Page 30

Island Roads Treacherous

Weatherman Optimistic

Snow tires were reported mandatory by RCMP Tuesday night on all Vancouver Island roads north of the Victoria area as a fresh snowfall left a layer of up to six inches of snow over island communities.

But weather officials at Victoria's Patricia Bay airport offered a word of encouragement Tuesday night.

A warm air mass moving up the Pacific coast should result in the snow turning to rain early today on all parts of the island except the west coast where wet snow may continue to fall today.

Victoria area RCMP and municipal police detachments reported up to three inches of snow fell over capital-region municipalities Tuesday, RCMP in Colwood said the snow turned to rain Tuesday night, causing slippery conditions.

Most police detachments in the Victoria area and remainder of Vancouver Island reported a flurry of minor traffic mishaps.

Police on the Saanich Peninsula said it was still snowing Tuesday night and reported slippery roads. Snow tires were recommended on roads in outer portions of the Victoria area.

Highways north of the Capital Region were described as extremely treacherous and Courtenay RCMP were warning area residents over a radio station to stay off the roads unless absolutely necessary.

Hardest hit Island municipality in Tuesday's snowfall was Port Alberni, where RCMP reported about six inches of snow. They said the Hump between Port Alberni and Parksville was nearly impassable Tuesday night and chains were mandatory.

Island road conditions Tuesday night were:

● KELSEY BAY - CAMPBELL RIVER — snowing, road narrow, don't travel unless necessary, ice under snow, snow tires mandatory.

● GOLD RIVER-CAMPBELL RIVER — snowing, treacherous, 1½ lanes, ice under snow, snow tires mandatory.

● CAMPBELL RIVER-COURTENAY — snowing, ice under snow, treacherous, snow tires mandatory.

● TOFINO-PORT ALBERNI — snowing, treacherous, chains mandatory.

● PORT ALBERNI-PARKSVILLE — snowing ice underneath, snowplows at work, snow tires mandatory and chains recommended.

● COURTENAY-NANAIMO — snowing, ice under snow, treacherous, snow tires mandatory.

● NANAIMO-DUNCAN — snowing, ice under snow, don't travel unless necessary, snow tires mandatory.

● MALAHAT — snowing, ice under snow, treacherous, don't travel unless necessary, snow tires mandatory.

● SOOKE — snow on road, slippery, snow tires recommended.

No Tax Increase for Alberni

PORT ALBERNI — City council Monday night accepted a 1972 provisional budget amounting to $9,292,420 — up $87,000 from the original provisional '72 budget.

However, the increase, which comes in the form of grants to the parks and recreation commission, will not mean increased taxes. The added $87,000 is made up of $56,000 from the Canada Manpower grants, $10,000 from the Rotary Club for the Papermill Dam fieldhouse construction, $8,000 from the Gyro Club for improvements to the Lacrosse Box and $12,000 received under the provincial government's job opportunities program.

In addition to these, council authorized the following projects as part of the parks and recreation commissions 1972 capital improvements program: Klitsa soccer field, Maquinna-Spencer Park, Williamson Park and completion of the basement at the Gyro Youth Centre.

Council was also advised that parks and recreation has deleted the proposed three par golf course from its plans for the coming year. In place of this, for which an application has been forwarded to Canada Manpower requesting approval for the change in application of funds, will be clearing, brushing and partial grassing at Dry Creek Park, Roger Creek Park, Paper Mill Dam Park and Stirling Field Park.

Duncan Man, 90, Recalls Experiences

King Walked Out on World War

DUNCAN — A king told his king "I quit" and walked out of the first World War.

The former is King Barrett, at that time a staff sergeant with the Canadian army transport in France, and the latter was the King of England.

Saturday — the day before his 90th birthday — this episode sprang vividly to life when Barrett at his 1070 Trunk Road residence, related some of his colorful experiences.

When the war broke out Barrett was patriotic enough to fight for his king. He became a motorcycle rider in the special service corps and attached to the 48th Battalion from Victoria he reached England, his former homeland. There was no use for the special service corps and the men became supply truck drivers in France. Barrett did not like it and his charge of a broken contract with the crown stuck. He was honorably discharged and was shipped back to Canada.

From there he got in touch with men of a fighting regiment in France but they told him to "Stay the hell out of the war" if he had a good job and he changed his mind.

King's birthday

Now, at 90 years of age Barrett said "I would not fight again. It took me a long time to learn."

Nevertheless, he already had learned a lesson in the Boer War where he fought under Lord Kitchener. He shudders when he thinks of that war.

He thought that gory is a better description of war than glory. His memories of his early youth are much more pleasant despite the fact the small boy, born in a small hamlet called Baythorne Inn in Essex, still could detect traits of the old feudal system. His father worked for the country squire as a plowman and the squire still thought that he could decide the future of his workers' children.

The Daily Colonist.
(ESTABLISHED 1858)

SECOND NEWS SECTION VICTORIA, BRITISH COLUMBIA, WEDNESDAY, JANUARY 19, 1972

Albert Head Ratepayers

Quarry Scheme Sparks Protest

Albert Head Ratepayers Association members are against relocation of Metchosin Road in the vicinity of the Ocean Cement Ltd. gravel pit until an overall plan of the entire area has been drawn up.

The ratepayers' objection was presented in a brief Tuesday night at the first-ever public hearing called by the provincial government's environment and land use committee.

Municipal Affairs Minister Dan Campbell chaired the hearing, held in Sangster elementary school, Colwood, and attended by about 170 persons.

Campbell told the meeting that the purpose of the public hearing was to decide how to resolve a disagreement between the department of highways and Ocean Cement.

The cement company wants to relocate Metchosin Road in order to excavate more gravel and the highways department has refused to give approval.

Seven written briefs were submitted and almost as many oral briefs were heard. Those attending the meeting were permitted to ask questions of the persons who submitted the briefs.

Campbell said he would still accept written briefs after the meeting but they could result in a further public hearing if questions were raised which required questioning and cross-examination.

It was up to him, he said, to make recommendations to the environment and land use committee after all briefs had been considered.

L. J. Glassford of Ocean Cement said in the company's brief, that the gravel pit is the largest and most productive in the region and that, to meet foreseeable demands over the next 15 to 20 years, it would be necessary for the company to extract at least 25 million cubic yards of sand and gravel.

After that, the company proposes to terrace the whole of the area of the pit to secure a carefully molded bowl to provide panoramic views of the strait.

It also proposes to deflect Metchosin Road around the outer edge of the pit, in landscaped surroundings, eventually to open it to panoramic views along the entire length of its relocation.

The Capital Regional Board's brief, stated that the board "does not accept that the purpose of the hearing is to consider either the future use of the pit after working or the company's housing development proposal for the 500 acres outside the 200 acres proposed for gravel working."

It said that, although the board has given approval in principle to permit detailed negotiation on the company's project, it has made no commitments on any part of the development proposal.

It pointed out that the cement company had agreed, if the relocation of Metchosin Road is approved, to dedicate a right-of-way for the future construction of a marine boulevard and to dedicate approximately 17 acres of park to the lookout just south of the pit.

It also suggested that the environment and land use committee obtain expert opinion to assure it that alternate gravel resources would be available for the Victoria metropolitan area.

Don Morison of B. C. Telephone said his company was "a neutral party, with no axe to grind," but was very concerned with the Albert Head and Metchosin telephone lines and it would cost $150,000 to relocate them." This should be charged to the developer.

If the facilities were left for 12 years without being moved, it would cost about $500,000, he said.

The submission of the Metchosin Ratepayers Association called for a detailed overall plan of the area before road changes were made.

Seat Seeker Left in Dark

By DON COLLINS
Colonist Reporter

Henry Bitterman says he has a bit of a problem.

Here he is, a last-minute candidate in the Jan. 29 Victoria aldermanic byelection, and no one down at city hall will tell him whether he really qualifies or not.

That's the way Bitterman put it Tuesday night when he studied the Municipal Act at the Greater Victoria public library "until they turned the lights out," then continued his study at the Victoria Press library.

Bitterman says he has no doubt now that he is fully qualified, but he says the trouble is this:

Last fall, when he first considered seeking office, he talked with city clerk F. M. Waller and was told there may be some doubt about his qualification at that time "because I was not a property owner in Victoria for a short period in 1970."

However, the byelection is being held in 1972 and he owned property in both 1971 and still does this year, he said. He says that no matter how one reads the act, it simply says one must be on the electors' list in the current year and on the same list in the preceding year. He says he was.

Before filing his papers with only minutes to go Monday, Bitterman, a realtor, said he put the question to city solicitor Terence O'Grady.

He said O'Grady told him he was not going to advise him one way or the other.

When he went upstairs to file the papers, he said Waller asked him what O'Grady had said, but also, wouldn't state whether he considered him qualified or not.

— Colonist photo by Ian McKain

Bitterman
. . . no lights

"But I think the fact they've let my name stand must mean I'm qualified," Bitterman said.

However, O'Grady said Tuesday night that the returning officer 'has no option but to accept the nomination papers."

Asked about his own part in the case, he said:

"I'm not in the position to advise candidates. I can only tell them to go and see their own lawyers."

He said he had to be in a position to advise council if a question concerning a candidate arose at a later date.

Bitterman is one of eight in the race.

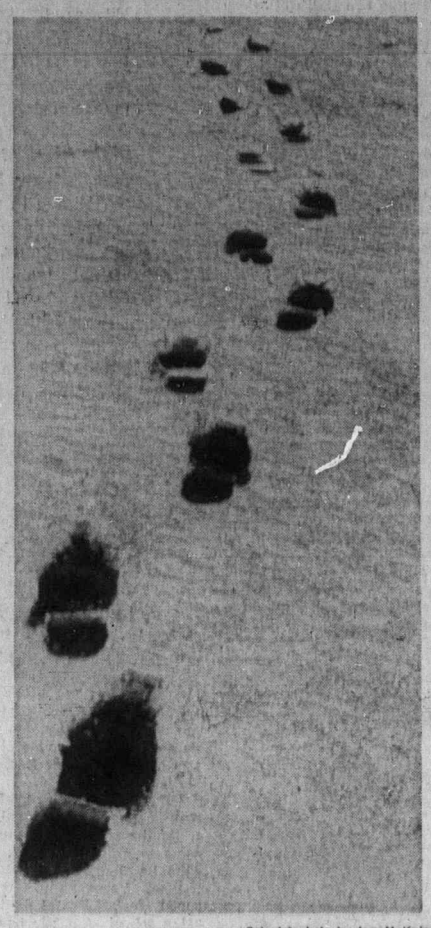

— Colonist photo by Ian McKain

Footprints like these helped police

Quadra Street Break-Ins

Footprints Lead Police to Trio

By BRUCE LOWTHER
Colonist Reporter

Thanks to footprints in the snow, Victoria police early Tuesday not only solved three crimes in a business block where an alarm sounded but also found an estimated $1,200 worth of items stolen recently from cars in this area.

After following the footprints, police laid charges against three persons and all three pleaded guilty Tuesday afternoon in Victoria Provincial Court.

Prosecutor John Macintyre told Judge William Ostler the story began when David Michael Demchuck, 20, and Rick Anthony Reckis, 18, both of 1527 Amelia, broke into Quadra Florists, 1719 Quadra, early Tuesday and stole goods and cash worth a total of $86.95.

He said the two then knocked a hole in a wall and entered Argyle Cleaners, 1717 Quadra, but took nothing there. Next, said Macintyre, the two used a chisel and screwdriver on the door of Metro Electronics, also 1717 Quadra.

When the door was opened, an alarm sounded and the two fled. Police answered the alarm almost at once and found no one there but noticed fresh footprints in the snow.

They followed the footprints to 1142 North Park and then back past the area of the three businesses to the Amelia address.

At 1142 North Park, said Macintyre, police found John Terence Demchuk, 18, in possession of a total of about $533 worth of items stolen from cars recently — stereo equipment, a radio, a camera and tools.

At 1527 Amelia, he added, police found about $675 worth of similar articles in the possession of David Demchuk.

Reckis and David Demchuk pleaded guilty to a joint charge containing one count of breaking and entering and theft, one of breaking and entering with intent to steal and one of attempted breaking and entering.

David Demchuk also pleaded guilty to a charge of possession of articles worth a total or more than $50 knowing them to be stolen and John Demchuk pleaded guilty to a separate, similarly-worded charge.

Ostler remanded all three to Jan. 28 for pre-sentence reports and sentence, Reckis and David Demchuk in custody and John Demchuk on his own recognizance in the sum of $500.

Builders Protest 'Power'

Protests were made Tuesday by the Victoria Home Builders Association against the revoking of some of the powers of a building inspector in unorganized areas west of the city.

Spokesman for the builders took their complaints to a meeting of Greater Victoria Metropolitan Board of Health. They said the provincial health department suggested they deal with the board instead of Dr. J. L. M. Whitbread, senior medical health officer.

They stated that, effective last Jan. 1, Whitbread revoked the septic tank inspection powers of a Capital Regional Board building inspector who works in the Colwood-Langford-Metchosin district.

The builders claimed that Whitbread exceeded his authority and the result of his action is that septic tank approvals will be more expensive and slower.

Whitbread denied that he was acting outside responsibilities assigned him under subdivision and health act regulations. He indicated that his department was taking over responsibility for percolation tests and subsequent inspections because previous reports were incomplete.

As an example, he displayed to members of health board a septic tank proposal that he said lacked a legal description and had a drawing on which the labels were "scribbles."

Ald. K. S. Hill, of Esquimalt, elected chairman of health board at its meeting Tuesday afternoon, appointed a three-member committee of the board to meet with the builders.

Floodlights Not Enough

Bastion Square's lighting has been turning the area's merchants on and off.

First they were too bright. So the city replaced the bright lights with dimmer ones.

Then the lighting was too dim, the merchants said later. Again the city made a change and installed floodlights to highlight the Maritime Museum.

Merchants agreed this improved the situation to a certain extent, but said they considered the lighting still inadequate.

A better lighting system has been estimated to cost about $1,700, of which the merchants have agreed to pay $500.

To shed some light on the matter, council's Group B committee Tuesday referred it to the planning committee.

The planning department is to submit a report on what lighting system should be used and who should pay for what.

Float Planes Kept Busy

Airline Cuts City Staff

For 33 of Victoria's 43 Air Canada employees, the national air traffic controllers' strike now means unemployment.

They were laid off at the end of their shifts Tuesday, second day of the strike. Ten are being maintained on a seniority basis, nine to work at the downtown ticket office and one at the airport.

The layoffs for the duration of the strike are part of 10,000 Air Canada has ordered on a national scale. Across the country, CP Air is laying off 2,500 and Pacific Western Airlines has indicated several hundreds will be similarly affected.

Air Canada is maintaining a skeleton staff in Victoria mainly to handle enquiries and help re-route travellers, a company spokesman said.

Also included in the job that greets the staff now is the refunding of tickets for customers who have decided not to travel, as well as the sale of tickets for flights at future dates.

"We still are selling some tickets," the spokesman said.

With the nation's biggest passenger planes on the ground, business has been picking up considerably — in some cases — for those who operate small aircraft.

Float planes, such as those Air West operates between Victoria, Vancouver and Nanaimo harbors, were handling all the business they possibly could.

But where small land planes were concerned, the weather appeared to be offsetting the opportunity the strike had provided. Flying on visual flight patterns without the need of air traffic controllers, they were often unable to keep commitments because of blowing snow.

Victoria Flying Services Ltd., which operates out of Victoria International Airport, lost some business because of this.

"The weather has been a big factor," a company spokesman said after two flights to Seattle had to turn back. Snow would have interfered with visibility required for landing.

"On paper we've had much more business than usual," he said. But, with the cancellations, he estimated the company did the same volume of business it would in normal times.

It is operating at the moment with 11 aircraft, three of them on floats.

Pam

Seen In Passing

Pam Peterson taking a telephone message. (A switchboard receptionist, she lives at 1870 Varsity with her parents. Pam enjoys sewing.) . . . **Lawrie Tedder** drinking tomato juice . . . **Don King** selling ties . . . **Wayne Dalby** operating a backhoe . . . **Jim Bigrigg** taking a coffee break . . . **Christine Tapping** handing in reports . . . **Stan Caldwell** working on his car . . . **Brenda Thorsen** going to collect a letter from friends . . . **Brian Bates** relaxing after work . . . **Linda Brown** attending a fondue party . . . **Rodger Bevis** adding and subtracting.

Water Rate Jump May Reach 19.2%

A 19.2 per cent increase in Victoria's water rates was recommended to council Tuesday by the city's public works committee.

The proposed increase reflects the higher rates recently established by the Greater Victoria Water Board.

"We are merely passing on the increased rates charged by the board," City Engineer Jim Garnett said in an interview following the meeting.

According to the new rates, householders in Victoria would pay 22 cents for the first 6,000 cubic feet of water used, 20 cents for the next 60,000 cubic feet, and 19 cents for each 60,000 cubic feet thereafter. The former rates were 18 cents for the first 6,000, and 17 cents for each additional 60,000 cubic feet.

The water board sells water to municipalities at wholesale price. The municipalities in turn sell it to the homeowners.

The new rates will take effect as soon as approved by council, which could occur at the next council meeting, 7:30 p.m. Feb. 3.

Oak Bay Grits Meet Today

Oak Bay Liberal Association will hold a nominating meeting at 8 p.m. today in Oak Bay municipal hall. Mel Couveller, president of the provincial association, said earlier he will seek the nomination in Oak Bay as candidate in the next provincial election.

Mail Will Take Week To Reach East Points

It will take at least a week, if not longer, for letters mailed to eastern Canada to reach their destination as a result of the air controllers' strike, Victoria post office spokesman Ken Stofer said Tuesday.

But letters mailed to places within a 300-to-500-mile radius have a good chance of arriving on schedule.

Because of the strike by air traffic controllers, first class mail (letters and parcels up to 66 pounds) is being moved by truck and train.

Arrangements have been made for international mail from Canada to be shipped to Seattle, Chicago, Boston and New York and flown from there to its destination.

Letters mailed in Victoria Monday and transported by air before the strike began should arrive in Toronto today.

Letters that didn't make the flights that operated Monday would have been put on a Tuesday afternoon train, either Canadian National or Canadian Pacific, and will reach Toronto Saturday. They may be delivered by Monday or Tuesday, said Stofer.

He pointed out that because eastbound trains leave Vancouver in the early afternoon letters should be mailed in the Greater Victoria area no later than the night before so that they will be sure to make the next day's train.

'Harbor Best for Marinas, Not Commerce'

Victoria should realize that it has absolutely no future as a commercial port city, Prof. Charles Forward of the University of Victoria, said Tuesday.

Bearing this in mind, the functions of a harbor commission would be extremely limited in scope, he told a meeting of Victoria's harbor committee.

The geography professor, considered an authority on harbors, said the city should instead concentrate on developing a marina-oriented harbor.

"Victoria will not develop into a major commercial port. It is hard to envision any great increase in lumber shipments. Grain trade has always been marginal in Victoria."

With grain and lumber shipments on the decline, the city would be left without any major commodity. The result would be an ineffective and obsolete harbor.

Forward suggested an alternative to the proposed harbor commission. Considering the limited importance of Victoria as a commercial port city, long-range development of marina facilities should be undertaken on a planning policy basis.

"A combined planning approach by Victoria and Esquimalt could achieve good results without a harbor commission," he said.

Victoria Mayor Peter Pollen, who had called the meeting to explore possible options, said the city must know exactly what it wants before it asks the federal government for harbor commission status.

To place the entire waterfront under a harbor commission's jurisdiction, he said, was not desirable. There was also the question of whether the federal government would agree to turning its Ogden Point docks operation over to the proposed commission.

Without Ogden Point, the committee agreed, the commission would also be undesirable. Only the dock operations would yield funds that could be poured back into the harbor facilities.

There was also general agreement among committee members that the brief submitted by the city to Ottawa last year, requesting a harbor commission, should be "scrapped."

The brief, members said, was too general in outlining the city's objectives. It virtually proposed that the entire foreshore from Trial Island to Albert Head be turned over to the proposed commission, and it took only commercial aspects into consideration.

The brief in question was never commissioned by the city. It was prepared and paid for by a private individual at the request of then-mayor Courtney Haddock.

Victoria and Esquimalt councils merely endorsed the recommendations contained in the brief and sent it on to Ottawa.

The committee also discussed the future of Victoria as a fishing port. Pollen said the city could ill-afford to lose the fishing fleet now using the harbor facilities west of Bapco Paint.

"Our kids now believe that milk comes out of a bottle. If we lose that fishing fleet, they'll soon believe fish comes out of a can," the mayor said.

The possibility that an estimated 500 fishing boats might look for alternative docking facilities arose recently when it was learned that fleets based in the Vancouver area would be moving to Vancouver Island.

Spokesmen for the fishermen indicated they are considering locating at the head of Esquimalt Harbor, but they would have to combine the Vancouver and Victoria operations.

Pollen pointed out that the fishing fleet in Victoria's harbor was also essential to the city's tourist trade. It provided the "excitement and drama" that was far more important than other so-called tourist attractions.

No definite decisions were made at Tuesday's meeting but members of the committee will individually pursue the questions related to whether or not Victoria should apply for harbor commission status.

No date was set for the next meeting.

Final Edition

TELEPHONE 383-4111

CLASSIFIED 386-2121

The Daily Colonist.

Vancouver Island's Leading Newspaper Since 1858

Cloudy, Showers

Weather Details On Page 2

No. 32—114th YEAR — VICTORIA, BRITISH COLUMBIA, WEDNESDAY, JANUARY 19, 1972 — 10 CENTS DAILY 20 CENTS SUNDAY

Garfield Todd and daughter Judy
. . . heading for separate prisons

Likely To Incite Riots, Says Rhodesia Order

Ex-Premier, Daughter Face Jail

UPI, AP, Reuter

SALISBURY — Police Tuesday night arrested a former premier of Southern Rhodesia who is an outspoken government opponent, on charges he was likely to incite riots, climaxing the third consecutive day of violence during which Africans demonstrated against prolonged white rule in Rhodesia.

Security forces shot and wounded several Africans at Gwelo, government officials said

Police bearing a detention order signed by Law and Order Minister Desmond Lardner-Burke arrested former Southern Rhodesia prime minister Garfield Todd, 63, and his daughter Judy, 28, at their farm 300 miles from Salisbury.

The New Zealand-born Todd and his daughter are both strong opponents of Premier Ian Smith's regime.

Under the orders, Todd must go to jail at Gatooma and his daughter to a jail at Marandellas.

An official government statement issued said a black youth died of chest injuries after tripping over a log while running away from a police patrol at Gwelo, 180 miles southwest of Salisbury.

It said two black looters were wounded by gunshots, one suffered a bayonet wound and more than 40 persons were arrested.

Todd and his daughter have spoken regularly overseas, denouncing the policies of the white-minority Smith regime. Last week, Todd was the main speaker at a Bulawayo meeting called by the African National Council — a recently formed body opposed to the proposed British - Rhodesian independence settlement terms.

In an hour-long demonstration Tuesday, hundreds of chanting young blacks burned down the Monomatapa post office; set fire to a restaurant, looted and burned a beer hall next door, set fire to a church social centre, smashed every window in the township's civil hall and then started a fire in a beer hall.

— AP

Gwelo mob chants 'No! No! No!' at police

— AP

Storis: ready to use her guns

Soviet Ships Resist Arrest Off Alaska

JUNEAU, Alaska (AP) — Balky crews aboard two Soviet fishing vessels seized for illegal entry into United States waters were resisting escort to a U.S. Navy base in the Aleutians, the coast guard said Tuesday.

One of the two ships earlier had tried to escape but was recaptured Tuesday following a four-hour chase through the Bering Sea ice pack which nearly ended in gunfire.

The coast guard icebreaker Storis, outnumbered 80 to one by the Soviet fishing vessels, had armed boarding parties on both vessels and two Russians were reported under arrest aboard the Storis.

Officials said there were no reports of violence.

A spokesman said the Storis, attempting to escort the two ships 600 miles south to Adak Island, failed to get under way partially due to the un-co-operative Soviet crew.

"It's quite simple for them to say 'No, we're not going and just sit there.'" the coast guard spokesman said.

The 362-foot Lamut, a processing ship, and the side-trawler Kolyvan are charged with conducting illegal fishery support activity within the U.S. 12-mile limit near uninhabited St. Matthew Island about 200 miles off the western Alaskan coast.

Armed coast guard personnel were stationed aboard the two vessels, but a spokesman said the boarding parties were not capable of operating the vessels, and the Russian seamen were "dragging their feet."

The coast guard said two Russian fishing officials — the master of one of the vessels and the fisheries director of the Soviet fleet — had been arrested and were being held on the Storis. Their names were not available.

A coast guard cutter from Kodiak, the Balsam, was scheduled to reach the scene today to assist the Storis. The three vessels were reported to be sitting about 20 miles from St. Matthews Island Tuesday afternoon.

Officials said communications with the Storis were spotty but declined to disclose other details of the ship's situation.

The Lamut, flagship of the 80-vessel Soviet fleet, fled with an armed coast guard party aboard after it was seized Monday night. The Storis "came about as close as you can get" to firing a warning shot at the Lamut during a four-hour zig-zag chase through foot-thick ice, the coast guard said.

One coast guard official said if the two ships could not be persuaded to head for Adak under their own power, alternatives would be either

Continued on Page 2

Cabinet Paves Way to Gas Hearing

Hydro Can Bid with Others

By IAN STREET
Colonist Legislature Reporter

Premier Bennett announced Tuesday the government has cleared the way for B.C. Hydro to become an applicant before the Public Utilities Commission for the right to build a natural gas pipeline to serve Vancouver Island.

The move, in the form of a cabinet order-in-council approved Monday and made public the following day, places the crown utility on the same basis as five private-enterprise bidders for purposes of the pipeline hearing only.

It was necessary, Bennett told a press conference, because the British Columbia Hydro and Power Authority Act, 1964, previously prevented the crown agency from participating in hearings held by the PUC because Hydro doesn't come under the commission's jurisdiction.

The cabinet order said: "It is in the public interest that, for the purpose of enabling the Public Utilities Commission to hold full hearings with respect to the construction, operation and maintenance of such a pipeline, the authority should have the status of an applicant for a certificate of public convenience and necessity in company with the other applicants therefor."

It went on to clearly spell out, however, the government's position that for all other purposes than these particular hearings and this particular application Hydro would remain outside of the jurisdiction of the PUC.

Bennett was asked whether this means Hydro would not exercise its current right to build the gas pipeline without regard to any decision which the PUC may arrive at after

Continued on Page 2

St. Lawrence

Canada Curbs Sealing

OTTAWA (CP) — The government has decided to impose a partial ban on seal hunting in the Gulf of St. Lawrence this year, Fisheries Minister Jack Davis announced Tuesday.

The minister denied the action was prompted by a worldwide publicity campaign against the annual seal hunt, based on allegations of cruelty to seal pups.

He said the decision was based entirely on the need for conservation, emphasizing that the ban isn't "for all-time" but only for this year. Longer-term government policy had still to be worked out.

Prohibited under the ruling are sealing operations from large vessels and from aircraft. Traditionally, these have accounted for the bulk of the gulf harvest.

Tycoon Quits Maritimes

SAINT JOHN, N.B. (CP) — New Brunswick industrialist K. C. Irving, 73, says he is no longer a resident of the province and has left his business interests, valued at $500 million by many, in the hands of his three sons.

Irving, in a telephone interview late Tuesday from Nassau in the Bahamas, refused to comment on speculation he had left New Brunswick because of increased taxation — particularly the province's introduction of succession duties.

Irving

Controllers Cut Bid But Pact No Nearer

OTTAWA (CP) — Spokesman for air traffic controllers now on strike broke a news embargo Tuesday to disclose that the union and the federal treasury board are still far from a settlement over the main issue of salaries.

J. R. (Dick) Campbell, president of the 1,600-member Canadian Air Traffic Controllers Association, told a news conference the union now is awaiting a treasury board response to a demand for a 30-per-cent salary increase in a 27-month contract.

The strike has caused layoffs throughout the air transportation industry, with Air Canada laying off 10,000 employees without pay at 12:01 a.m. today, CP Air putting 2,500 employees on off-duty status and Pacific Western giving 1,000 of its 1,400 workers "leaves of absence without pay."

Campbell said the latest demand is 50 per cent less than the raise originally sought by the union and is "within the area of a reasonable settlement."

He would not specify how much the treasury board has offered as a counter-proposal. The government offer, however, was at least equal to the 15.5-per-cent raise recommended in a conciliation report and rejected in a union vote last week.

The top salary rate for operating controllers is $14,600. Pointing to the salaries of other aviation workers, the union initially argued for a raise to $24,400.

Campbell said that request has been reduced twice in the past three-and-a-half days. The most recent round of talks has been conducted through mediator Noel Hall of Vancouver, whom Campbell described as "a very capable guide." Hall imposed the news embargo Friday.

Still before the two negotiating teams is a formula proposed by Hall as a means to reach a settlement of the strike, now in its second day.

Other sources indicated the somewhat unorthodox plan would open the way to an agreement without upsetting the pattern of contracts established by the treasury

Continued on Page 2

● Air Canada cuts city, airport staff, Page 17.

Dockers May Ask 'Support' in B.C.

VANCOUVER (UPI) — The Port of Vancouver, hard-pressed to handle a record number of ships, was faced today with the possibility its dock workers may walk out in support of striking U.S. longshoremen.

The president of the International Longshoremen's and Warehousemen's Union, Harry Bridges, warned in San Francisco Tuesday the strike at 24 U.S. west coast ports could spread to Vancouver and Hawaii.

A Vancouver ILWU spokesman said Tuesday they had not yet received a request from the Americans for support action. He said however, the local had been advised through the union's official newsletter to be prepared to walk out if no agreement was reached in the United States.

"If such a move was contemplated, we'd have to examine it very closely," said Don Garcia, president of the ILWU local.

Garcia noted, however, American dock workers were prepared to support any strike action by Vancouver longshoremen during their last contract dispute.

"So when they got into this altercation, we were prepared to reciprocate their offer," the union official said.

Acting port manager Bill Duncan warned that any strike action by Vancouver longshoremen would be illegal since "there is a contract in existence now and it doesn't expire until July."

There were 55 ships in the Vancouver Inner Harbor Tuesday and another 26 floated at anchor in English Bay waiting for a berth. Vancouver normally handles about 30 ships a day.

Train Halted For 11 Hours

VANCOUVER (CP) — Work crews Tuesday night cleared a derailment on the CP Rail main line near Donald, B.C., near the Alberta border which had resulted in an 11-hour delay for passengers aboard CP Rail's eastbound Canadian, which left Vancouver Monday night.

The passenger train left Vancouver Monday night, with five extra cars because of the strike of air traffic controllers.

Technicians

Union's Stand 'Solid'

MONTREAL (CP) — A spokesman for 2,000 communications technicians expressed satisfaction with the solidarity shown by a 24-hour nationwide walkout Tuesday.

Lucien Garand, vice-president of local 2228 of the International Brotherhood of Electrical Workers, said the walkout "was called to show the treasury board that we have full support from our members" in protesting a conciliation board report on contract talks.

He said the next step, once the men return to work at 8 a.m. today, is a vote on the board's recommendations.

"We are recommending that the membership refuse the offer and refusal will amount to an automatic strike vote."

He said voting among the men, made up of radar, navigational aid and communications technicians, will begin tonight and continue through Jan. 25. Counting will begin Feb. 3.

The electrical workers are members of the Canadian public service and negotiate with the treasury board in Ottawa where their head office is located.

INSIDE TODAY

Water Poison Plot Charged to Pair —Page 3

Schmockey Night Is Monday Night —Page 12

Claire Bloom Bloomed Fast —Page 31

	Page
Bridge	24
Comics	20
Crossword	25
Entertainment	31
Finance	8, 9
Garden Notes	20
King Winterfish	10
Provincial Court	32
Sport	14, 15
Television	23

Baby's Need Beats Time, Distance

MONTREAL (CP) — A badly-needed drug for a two-week old baby suffering from a rare disease, arrived at a Montreal children's hospital Tuesday night from London with the help of medical, airlines and customs officials in three countries.

Dr. Louis Dallaire of St. Justine Hospital said the drug arrived at the hospital after a roundabout journey from London, made necessary by the Canadian air controllers strike.

The drug was flown on a scheduled BOAC flight from London to New York where it was put on another plane for Burlington, Vt., 100 miles south of here.

It was brought by automobile on the final leg by Robert Buckley, an off-duty, Montreal-based U.S. customs officer.

"We are very grateful to Mr. Buckley and the airline officials for their co-operation in this affair," Dallaire said in a telephone interview.

Dallaire said the drug was to be administered to the baby during the night and "we wouldn't know the results for a while yet."

The baby is suffering from a disease that turns proteins into poisons and could cause mental retardation and even death.

A spokesman for the Canadian Air Traffic Control Association said Tuesday the controllers are "always ready and available to assume their responsibilities in cases of emergency flights such as the one involving the drugs for the baby."

He said that if the controllers had been alerted, it would have been possible to have brought the medicine directly from England.

An Air Canada spokesman said he was aware of the controller's offer but said that "in this case, the cost would have been too prohibitive."